



3 1833 01721 9038

Gc 977.2 P97DAA 1916

PURDUE DEBRIS

Allen County Public Library
900 Webster Street
PO Box 2270
Fort Wayne, IN 46801-2270

Plates by
Stafford Engraving Company
Indianapolis, Ind.

Photos by
The White Studio
New York City

Printed by
Haywood Publishing Co.
LaFayette, Ind.



FROM
AMONG
THE BOOKS
OF

P R E F A C E

WE, the staff of the 1916 DEBRIS, take great pleasure in presenting this, the twenty-eighth volume, to our friends and fellow students in Purdue.

In response to a feeling of indebtedness to the members of the '16 class, we have labored conscientiously to make this volume the best. As to how far we have fallen short in our aims our readers must judge.

If in years to come, as you perhaps look back through these pages, memories of old friends and places will be refreshed and you are made happy thereby, then we are satisfied.

THE EDITORS

PURDUE

DEBRIS



L. Wallace

As an expression of our
appreciation of his enthusiastic
support of all things for the
betterment of the College,
we, the class of 1916,
respectfully dedicate this, the
Twenty-Eighth Volume
of the Debris to
Professor Lawrence Wilkerson Wallace.



THE
DEBRIS
OF
1916



PURDUE 1916 DEBRIS



PURDUE UNIVERSITY

657172



Top Row—Hillenbrand, Foster, Hobbs, Ade, Ell-worth.
 Bottom Row—Purcell, Oliver, Harris, Stuart, Downing, Stone.

TRUSTEES AND OFFICERS:

Board of Trustees

GEORGE ADE	Brook
CHARLES DOWNING	Greenfield
SAMUEL M. FOSTER	Fort Wayne
ADDISON C. HARRIS	Indianapolis
CYRUS M. HOBBS	Bridgeport
JOHN A. HILLENBRAND	Batesville
JOSEPH D. OLIVER	South Bend
ROYAL E. PURCELL	Vincennes
WILLIAM V. STUART	LaFayette

Officers of the Board

ADDISON C. HARRIS	President
WILLIAM V. STUART	Vice-President
EDWARD A. ELLSWORTH	Secretary
JAMES M. FOWLER	Treasurer

Executive Committee

ADDISON C. HARRIS	WILLIAM V. STUART
SAMUEL M. FOSTER	

Auditing Committee

CHARLES DOWNING	CYRUS M. HOBBS
WILLIAM V. STUART	

Committee on Agriculture

CHARLES DOWNING	JOSEPH D. OLIVER
JOHN A. HILLENBRAND	

Committee on Horticulture

CYRUS M. HOBBS	ROYAL E. PURCELL
GEORGE ADE	

PURDUE 1916 DEBRIS

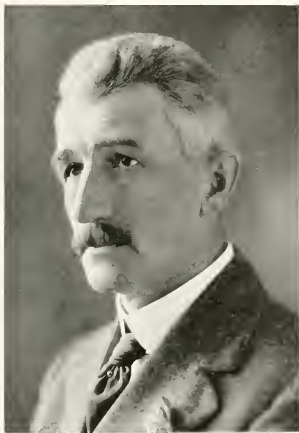

W. G. Stone

PURDUE UNIVERSITY

Officers of Administration

WINTHROP ELLSWORTH STONE, PH. D., LL. D.,
President of the University.

STANLEY COULTER, PH. D., LL. D.,
Secretary of the Faculty and Dean of the School of
Science.

CHARLES HENRY BENJAMIN, M. E., D. ENG.,
Dean of the Schools of Engineering.

JOHN HARRISON SKINNER, B. S.,
Dean of the School of Agriculture.

HARRY EARL McIVOR, B. S.,
Purchasing Agent.

GEORGE IRVING CHRISTIE, B. S.,
Superintendent of Department of Agricultural
Extension.

ARTHUR GOSS, M. S., A. C.,
Director of Agricultural Experiment Station.

EDWARD HATTON DAVIS, S. B.,
Registrar of the University.

EDWARD AUGUSTUS ELLSWORTH,
Bursar of the University.

C. L. Kline: "Hydraulics has simply got my goat, that's all."

A man among men, whose
motto was "Service to the
Community"



Our Founder
John Purdue
Born 1802
Died 1876

History of Purdue

WHAT can be more fitting in this busy day when we observe around us a university at the front among schools of its kind throughout the country, provided with beautiful buildings, good equipment, and an able instructive corps, than to stop and ponder for a moment over the historical events and early struggles, the successful outcome of which makes it possible for us today to be so proud of our Alma Mater?

Purdue University is one of the many so-called "Land Grant Colleges," which have been based upon the Morrill Act of 1862. This act provided land grants for the foundation of colleges of Agriculture and Mechanical Arts. Indiana was one of the first states to accept the provisions of this act and in 1862 the location of the university was one of the first questions that confronted the state. A great rivalry over the location sprang up in various sections of the state and it was not until 1869 that the question was finally decided in favor of the present site on account of appropriations subscribed for the new institution by John Purdue and citizens of Tippecanoe County.

It was not until 1874 that instruction began, and that only in a provisional way, in order to meet the conditions imposed by the Federal government under the appropriation. Purdue, like most institutions of learning at that time, had a strenuous struggle for existence in her early days. At this time it was in fact little more than a preparatory school. It was not until the coming of President Smart in 1883, that real and substantial progress was made. For seventeen

years this man labored incessantly for the betterment of the University. Purdue owes much to President Smart.

It was during this time that most of the Mechanical Arts courses were established and many of the present buildings were constructed. On the death of President Smart in 1900, W. E. Stone, who had been carrying on almost alone the work of the University during the illness of President Smart, was named as his successor and is still serving in that capacity.

The last fifteen years have easily been the greatest in the history of the University as it has undergone a growth which is little short of phenomenal. Its first graduating class had only one member while last year over 350 bachelor degrees were conferred upon graduates. Since Purdue first opened her doors approximately 20,000 students have been enrolled not counting the preparatory classes in the early days. Accompanying this growth new departments have been added and admission requirements have been raised. Today the University is supported by legislative appropriations from the Federal government of \$69,000 annually and from the proceeds of an endowment of \$340,000 granted by the Federal government and held in trust by the State.

As the end of our student career draws near and we look back over the early struggles of the University for its very existence, we have good reason to revere the memories of those who did their work so well during this time. The future lies before us and we see nothing but glory and success for our Alma Mater in the years yet to come.

McGill—"I nixed them that time."

PURDUE DEBRIS

19

10



E. MALOTT



H. E. PAETZ



P. S. MASON



A. TALBOTT



R. HESSLER



G. A. ROSS



H. S. MCNAY



J. A. FENDRICK



MARGUERITE BUSBY



ADA DECKER



W. L. THOMS

PURDUE UNIVERSITY

The 1916 Debris Staff

H. E. PAEYZER	Editor-in-Chief
P. S. MASON	Business Manager
E. O. MALOTT	Associate Editor
A. M. TALBOTT	Associate Editor
R. L. NESSLER	Athletic Editor
M. S. McNAY	Fraternity Editor
I. A. FENDRICK	Literary Editor
G. A. ROSS	Organization Editor
MARGUERITE BUSBY	Art Editor
ADA DECKER	Co-ed Editor
W. L. THOMS	Pharmacy Editor

Prof. King "Now you go to work and do this."

Staff Assistants and Contributors



Top Row—Mertz.
 Middle Row—Feasey, Stern, Feder
 Bottom Row—Shively, Nessler, Gray, Hardy.

U. P. Craig—"Will you say that over again, please"



Top Row—Bishop, King, Abernethy.
Bottom Row—Moran, Stuart, Stone, Spitzer, Alford.

Purdue Student Union

Board of Directors

DR. T. F. MORAN, President.

PROF. T. G. ALFORD, Vice-President.

PROF. A. M. KENYON, Corresponding Secretary.

MR. J. M. FOWLER, Treasurer.

PROF. A. P. JAMISON.

PRESIDENT W. E. STONE, *ex-officio*.

MR. M. V. STUART.

MR. GEORGE SPITZER, '89.

MR. G. C. KING, '01.

JOHN H. BISHOP, '16, Recording Secretary.

WILBUR K. ABERNETHY, '16, Student Treasurer.

THOMAS S. TOWNSLEY, '16.

Organized April, 1912, to unite all Purdue men, to foster acquaintance, to ripen friendship, to nourish that culture which results from knowing one's fellows and enjoying life with them; to cherish and cultivate the Purdue Spirit which impels Purdue men to net as one in all enterprises and student activities whose aim is the Common Good.

To help students and faculty members to know each other man to man, certain that such mutual understanding will make all university work more effective and valuable, and add luster to Purdue's reputation.

To secure a building which shall provide social and recreative facilities and other features which will contribute to the objects and purposes of the Union.



Main Gate



The Oval



From a Distance



Road from Main Gate



Road to Main Gate



Two Ways



Ag. Building



Winter



Fowler Hall





The Fountain



The Hedge





Home Snap

Some Crowd?



Girls

Coming Shots



The East Bleachers



Parade



Road to Purdue Hall



A Winter Perspective



Memorial Gymnasium



In the Old Armory



A Bird's Eye View



Fourth and Main



Main Street



The Bridge



Tecumseh's Trail



Happy Hollow



The Wabash



LaFayette



Wild-Cat
Creek



Another Wabash View

Purdue Day at the Exposition

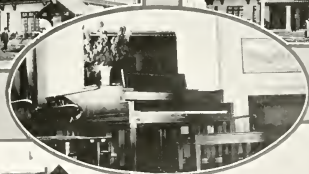



Purdue World's Reunion at Panama-Pacific International Exposition

THE World's Reunion of "Purdue-ites," August 20-21, at the Panama-Pacific Exposition, under the auspices of the Purdue Alumni Association of San Francisco and the Exposition Officials, will remain forever a memorable occasion in the minds of those fortunate enough to witness the event. Registration was carried on on the 20th and each guest was presented with a handsome

badge. The headquarters, the Indiana Building, was appropriately decorated in flags; while quite a little Black and Gold bunting not only added to the attractiveness of the building but made it more inviting to the Purdue alumni.

In the evening, the crowd gathered at the booth of the American Telephone and Telegraph Company, in the Liberal Arts Palace, and talked direct to alumni gathered at Omaha.

PURDUE 1916 DEBRIS



Chicago, and New York. If not the first yell, at least the first Purdue yell ever flashed over a wire from coast to coast, was given by the aggregation of alumni at the Exposition end of the line. President Stone was one of the prominent speakers over the transcontinental line.

On the afternoon of the 21st, the Exposition Officials presented the beautiful bronze plaque (a cut of which is shown below) to the visiting alumni in recognition of their help in making the Exposition a success.

Following these ceremonies, a reception was held in the Indiana Building where refreshments were served by charming Indiana girl visitors to the Exposition. The remainder of the evening was spent in an informal dance. This marked the close of the most auspicious reunion of Purdue alumni ever held. If more reunions of this type were held, the spirit of Old Gold and Black would be spread from coast to coast.



PURDUE 1916 DEBRIS



Top Row—W. B. Miller, Hurley, Carter, Hart, McKinley.
 Bottom Row—Crowe, Rowe, Marsh, W. T. Miller, Ross.

OFFICERS.

W. T. MILLER President
 G. A. ROSS Secretary and Treasurer

REPRESENTATIVES.

Seniors.

W. T. Miller. H. K. Carter.
 G. A. Ross. C. L. Rowe.

Ada Decker.

Sophomores.

Juniors. Emma Cochran. W. R. Miller. H. L. Hart. R. H. McKinley. P. O. Hurley. *Freshmen.* W. S. Marsh.
 H. W. Crowe

IN MEMORIAM

God calls our loved ones; but we lose not wholly what
 He hath given;
 They live on earth in thought and deed, as truly as in
 Heaven. *Whittier*

Francis Walter Obenchain, Ch. E.
 September 19, 1913

George Edwin Vandeventer, M. E.
 December 16, 1913

Gilbert William Germanson, M. E.
 October 30, 1915

Carleton Vaughan Corey, E. E.
 September 3, 1915

Frederick Ledder, E. E.
 September 17, 1915

PURDUE 1916 DEBRIS



F. T. Evans—"Where do you get that stuff."

PURDUE UNIVERSITY

GALA

WEEK



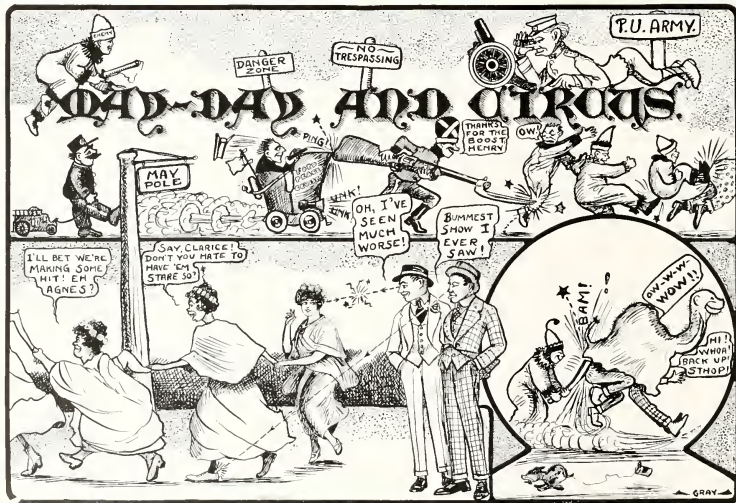

MAY DAY

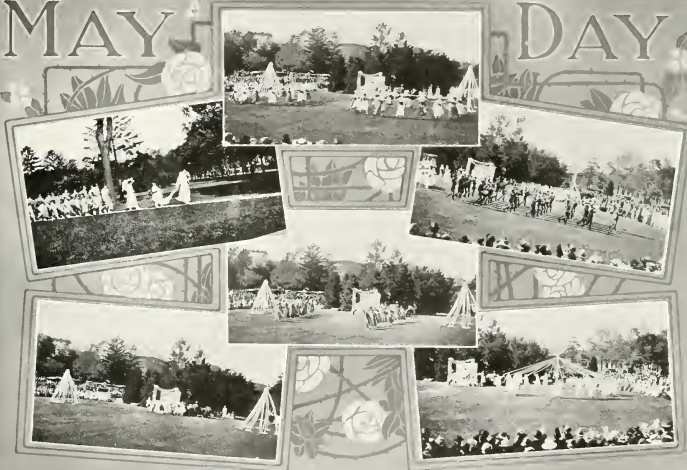

PURDUE

CIRCUS



PURDUE CIRCUS
MAY 7



THERES A REASON
M. C. NOT POSTUM

PURDUE 1916 DEBRIS



PURDUE UNIVERSITY



SENIOR



- | | |
|-------------------------|----------------|
| W. T. MILLER..... | President |
| E. N. WEBER..... | Vice-President |
| INEZ M. RICHARDSON..... | Secretary |
| L. C. McCloud..... | Treasurer |
| ADA DECKER..... | Historian |



CLASS 1916

C. L. ROWE.

E. A. HUSTON.
E. EDGINGTON.

J. F. DOBSON.
A. G. GEIRACH.

Student Council

Insignia Board.

R. E. WILSON.
C. E. EBERT.

Executive Committee.

G. W. HASKINS.
H. S. BENSON.

H. K. CARTER

V. ROBINSON.
R. H. GARRISON.

I. F. SMITH.
J. L. SAMPLE.



Senior Class History

OVER six hundred and fifty strong, we gathered at Fowler Hall four years ago to hear our first address of welcome at Purdue. We were unfamiliar with the university ways and customs and the size of the crowd at that meeting astonished us. However, we have since learned and appreciate the greatness of the school.

Our first real obstacle to overcome was the Tank Scrap and, being overzealously advised by upperclassmen, we lost. But we knew our places and took our medicine like men.

It was while we were Freshmen that the disastrous flood of the Spring of 1913 came. Brown street bridge lost a span and Main street bridge was wrecked. In a heroic attempt to rescue several people from the isolated Brown street levee, a member of our class lost his life. For a short time, communication with the east side was cut off. The water works, lighting and heating systems were out of commission. For nearly a week, work at the university was carried on under difficulties.

Our Freshman year saw the advent of the Purdue Circus, given by the Senior class, and the May Day festivities given by the Purdue girls in the afternoon. This carnival has grown more and more since its origination.

The first year had brought many changes and the Tank Scrap of our Sophomore year was conducted under the guidance of the blue law committee. Again we lost as we were outnumbered nearly two to one. Although the cleanest scrap ever staged here, it resulted in a fatality to one of our classmates. At a general student meeting the following day, the historic Tank Scrap was abolished and another Purdue custom became a memory.

Our athletes, who had shown promise as Freshmen, gained places with the various varsity teams and throughout the remainder of their college career, have formed a valuable part of the varsity.

Dark blue hats with orange bands marked us as Juniors everywhere. The military spirit, which had been very noticeable with the cadet corps, was fanned into a blaze with the appearance of Battery B, made up of university students. The broad Main street levee was completed and the modern concrete bridge opened to traffic. Commerce with the east side which had been interrupted from time to time, was now carried on with certainty.

When at last we wore the corduroys, we felt as though the end was near. During the three years we had been here, the class had worked for financial reforms and at last it has gained the well earned reputation of being the one class that had secured the passage of many much needed financial amendments. The quickness of other classes to follow our example has spoken well for us and them.

Several misfortunes have occurred during this year as the old red university armory was destroyed by fire only a few days after one of the fraternity houses was burned. A new armory, which will be built soon, is expected to be the best in the Middle West.

The old Purdue bell has been housed through the efforts of our Senior class and the Student Union cause has been ably championed.

As we leave the university, we regret that our stay has been so short but we depart with a firm determination always to honor our Alma Mater and to make her name stand out as symbolic of true men and women.

Dr. Hudgins—"If I knew all this stuff I wouldn't be here."

PURDUE 1916 DEBRIIS



PURDUE UNIVERSITY

SENIOR CAPTAINS



H. K. CARTER, '16.
Cross-Country.



M. J. STINCHFIELD, '16.
Basketball.



F. A. BLOCKER, '16.
Football.



C. J. BORUM, '16.
Wrestling.



E. N. WEBER, '16.
Baseball.

PURDUE 1916 DEBRIS



PURDUE UNIVERSITY



Top Row—Busby, Clark.
Bottom Row—Windle, Towsley, Kline.

Senior Class Committees

May Festival Committee



Gala Week Committee



H. L. Winey, J. H. Scott, C. S. Hegewald, M. J. Stinchfield, T. B. Rife, J. G. Chapman.

Senior Class Committees

1916 Prom Committee



Top Row—A. H. S. Witwer, J. R. Finn (Chm.)
Bottom Row—J. H. Bishop, H. K. Carter,
J. G. Chapman.
(F. Ledder, deceased.)



Top Row—A. B. Ede, F. B. Plank, P. L. Walter.
Bottom Row—A. H. S. Witwer, H. C. Brockoff, R. E. Simpson, C. N. Iry

Circus Committee

PURDUE 1916 DEBRI'S

JOHN HARRISON SKINNER, Agricul., A. Z.; $\Sigma \Xi$.
Dean of the College of Agriculture, Professor of Animal Husbandry, B. S., Purdue University, 1897.

ROBERT ALEXANDER CRAIG, A. Z.; $\Sigma \Xi$; A. T. P.
Professor of Veterinary Science, D. V. M., Iowa State College, 1897.

MARTIN LUTHER FISHER, A. Z.; $\Sigma \Pi$; Agathon.
Professor of Crop Production and Farm Management, B. S., Purdue University, 1903. M. S. University of Wisconsin, 1911.

OTTO FRED HUNZIKER, A. Z.; $\Sigma \Xi$; T. A.
Professor of Dairy Husbandry, B. S., Cornell University, 1900. M. S., 1901.

WILLIAM CARROLL LAYTON,
Professor of Agriculture, B. S., Michigan Agricultural College, 1877. M. S., 1882.

JAMES TROUP, Agricul., A. Z.
Professor of Entomology, B. S., Michigan Agricultural College, 1878. M. S., 1882. Post-graduate work at Harvard and Cornell Universities.

ALFRED THEODOR WIANZKO, A. Z.; $\Sigma \Xi$.
Professor of Agronomy, B. S. A., Toronto University, 1895.

CHARLES GOODRICH WOODHURY, A. Z.; $\Sigma \Xi$.
Professor of Horticulture, B. S., Michigan Agricultural College, 1894. M. S., 1900.

WILLIAM AITKENHEAD,
Assistant Professor of Farm Mechanics, M. E., Purdue University, 1906.

WILLIAM WESLEY SMITH, A. T. P.; A. Z.
Associate Professor of Animal Husbandry, B. S., Ohio State College, 1903. M. S. A., 1906.

HARRY EARL ALLEN, $\Phi \Delta \Theta$; A. T. P.
Assistant Professor of Animal Husbandry, B. S., Ohio State University, 1909.

JESSE GEORGE BOYLE, A. Z.
Associate Professor of Horticulture, B. S., Michigan Agricultural College, 1908. M. S., Purdue University, 1911. Michigan Agricultural College, 1914.

ALLEN GRIFFITH PHILLIPS, Agricul.,
Associate Professor of Poultry Husbandry, B. S., Kansas State Agricultural College, 1907.

ROBERT CLARENCE EDWIN WALLACE, A. T. P.
Associate Professor of Soils, B. S. A., Ohio State University, 1906.

RALPH ELMER CALDWELL,
Assistant Professor of Milk Production, B. S., Kansas State Agricultural College, 1908.

ALBERT HENRY GILBERT, A. Z.
Instructor in Farm Mechanics, B. S. A., Nebraska Agricultural College, 1912.

CARL FLINT GOBBLE, A. Z.
Instructor in Animal Husbandry, B. S., Iowa State College, 1911.

EDWARD JACOB PETRY,
Instructor in Agronomy, B. S. A., Ohio State University, 1907. M. S. A., Purdue University, 1914.

PRESTON WALTER MASON,
Instructor in Entomology, B. S., Michigan Agricultural College, 1912.

HORACE CARTER MILLS,
Instructor in Dairying, B. S., Purdue University, 1904.

WINNIE RUDOLPH PALMER,
Instructor in Horticulture, B. S., Oregon Agricultural College, 1909.

REX ANTHONY WHITING,
Instructor in Veterinary Science, D. V. M., Cornell University, 1905. Post Graduate Work, 1906.

RALPH HOWARD CARR,
Assistant Professor in Agricultural Chemistry, B. S., Wooster College, 1900. M. A., University of Wisconsin, 1910. Ph. D., 1913.

HERBERT BRAZILIA SWITZER, O. T. S.
Instructor in Dairy Bacteriology, B. S. A., Cornell University, 1912.

FRED EARL ROBBINS, Agathon; A. Z.; $\Sigma \Xi$.
Instructor in Crops, B. S., Purdue University, 1912.

SIDNEY PARK SMYTH,
Instructor in Poultry Husbandry, B. S., Purdue University, 1913.

JOHN APP SLIPHER, $\Delta \Theta \Sigma$.
Instructor in Soils, B. S., Ohio State University, 1914.

OSCAR GUSTAV ANDERSON,
Instructor in Pomology, B. S., Massachusetts Agricultural College, 1913.

PALMER RAY EDGERTON,
Instructor in Animal Husbandry, B. S., Purdue University, 1907.

ROBERT AUSTIN LAMSON,
Instructor in Dairying, B. S. A., University of Wisconsin, 1913.

CHARLES BOBERT SAYRE, $\Delta \Sigma$.
Instructor in Vegetable Gardening, B. S. A., University of Illinois, 1913.

LEWIS HERBERT SCHWARTZ,
Instructor in Poultry Husbandry, B. S. A., Cornell University, 1912.

CLAUDE DENNISON KINSMAN, $\Sigma \Gamma$.
Assistant in Farm Mechanics, B. S., in Agricultural Engineering, Nebraska Agricultural College, 1912.

CLARENCE WILLIAM STABLEY,
Instructor in Agricultural Chemistry, B. S. A., Toronto Agricultural College, 1914.

OREN HAINES ANDERSON, A. Z.
Assistant in Dairying, B. S. A., Purdue University, 1914.

WALTER ERNEST LOMMEL,
Assistant in Horticulture, B. S. A., Purdue University, 1914.

ALFRED LELAND BUSHY,
Assistant in Agricultural Chemistry and Soils, B. S., South Dakota State University, 1914.

CHARLES ALFRED NORMAN,
Assistant in Farm Mechanics, B. S., in Agricultural Engineering, Iowa State College, 1914.

WALTER ALLEN PRICE,
Assistant in Entomology, B. S. A., Ohio State University, 1914.

WILLIS ROY SKELLEY,
Assistant in Farm Crops and Agricultural Botany, B. S. A., Purdue University, 1914.

RALPH BARROWS EATSON,
Assistant in Poultry Husbandry, B. S., University of Maine.

HARRY REAM LADDRY,
Assistant in Dairy Husbandry, B. S. A., Purdue University, 1913.

FRANK CURCHILL BEALL,
Assistant in Animal Husbandry, B. S., Purdue University, 1914.

ROBERT C. McCHORD, $\Phi \Delta \Theta$.
Assistant in Animal Husbandry, A. B., Central University of Kentucky, 1908. B. S. in A., Iowa State College, 1913.

OGLE HENNE SEARS,
Assistant in Agronomy, B. S., University of Illinois, 1914.

JOHN LAMB, A. Z.
Assistant in Dairy Husbandry, B. S., New Hampshire College, 1913.

FRANK H. BEACH,
Assistant in Horticulture, B. S., in Horticulture, Iowa State College, 1915.

C. B. BEYERS,
Winter Course Instructor.



DEAN J. H. SKINNER



AGRICULTURE

Harold Hertz
1906



Agricultural Buildings



PURDUE 1916 DEBRIS



PURDUE UNIVERSITY

School of Agriculture

ALTHOUGH a course in Agriculture was announced as early as 1874, the first real step toward establishing it was taken by the trustees in 1878 when Charles L. Ingersoll was appointed as the first professor of Agriculture. It was not until 1879 that the work really began in earnest.

In this year the school opened with one professor and seven students and the class is credited with doing highly satisfactory work. In 1884, James Troop was appointed as professor of Horticulture and Entomology. In order to popularize the school the Winter course in Veterinary Science was offered in 1888, a course which later developed into the Winter School of Agriculture and which now attracts about two hundred students each year.

Those who are responsible for the laying of the foundation of the School of Agriculture had to contend with many discouragements. There was little interest in agriculture as a science, equipment was meager, and funds were very limited. The enrollment of regular students was therefore very small, the number up until 1901 never exceeding fifty in any one year while at present nearly double that number graduate each year.

The establishment of the Experiment Station and the organization of the Farmers' Institute in 1887, the Winter course in 1888, and the erection of the Agricultural Building in 1901 were all important factors in interesting the farmers in agricultural work and the institution. The Short Course was founded in 1903; students began to come in numbers and the cause of agricultural education after twenty-five years of struggle and discouragement had won.

The foundation had been well laid and from a small and humble beginning in 1879, it has grown to be the largest school in the University, consisting of a six-hundred-acre farm, several large and well equipped buildings, seven departments, a faculty of fifty teachers, an enrollment of eight hundred students, and a Farmers' Short Course enrolling two thousand farmers annually. The course as now offered consists of a uniform plan of study for all students for the first two years, after which a wide range of choice is offered in electives designed to fit students for various important lines of agricultural work, such as Agronomy, Agricultural Chemistry, Animal Husbandry, Dairying, Entomology, Horticulture, and Poultry.

P. S. Mason—"I'm from Toledo."



1916

**BANCKER, ADRIAN GERARD.**

Indianapolis, Ind. Σ X. "Bank"
"Ade."

B. S. in Agr. Varsity "P" Club
(3) (4). Dairy Club (2). Agri-
cultural Society (1). P. A. A. (1)
(2) (3) (4). Second Lieutenant in
Cadet Corps (2). Varsity Track
(2) (3) (4). Won "P" (2) (3) (4).
Won Class Numeral (1) (2) (3) (4).

"Bank" is a product of Indianapolis
B. S. and he came to us with a
good record as an athlete. Since mat-
riculating at Purdue in his Freshman
year he has developed considerably,
and is now classed as one of the best
hardlers in the conference. He has
not allowed athletics to interfere with
his school work, however, for he has
a long list of good grades to his credit.
As to being kind hearted, it is hard
to find his equal and some even go
so far as to say that this trait is only
exceeded by the length of his pedal
extremities.

BESSIE, HENRY SYLVESTER.

Olivetsville, Ind. A X A. "Pur-
due" "8th."

B. S. in Agr. Hoof and Horn (4)
(4). Agricultural Society (4). P.
A. A. (1) (2) (3) (4). Football
(3). Varsity Squad (2) (3). Won
"P" (3). Won Class Numeral
(2) (3). Baseball (2) (3) (4).
Varsity Squad (2) (3) (4). Won
"P" (3). Class Numeral (1) (2)
(3) (4). Class Executive Board
(4).

After completing an illustrious high
school career, "Benny" came to Pur-
due in search of more knowledge.
After acquainting himself with the
dread mysteries of the East side, he
settled down to solving the scientific
problems connected with the Uni-
versity life and in this task he has been
very successful. From his frequent
communications home it is generally
conceded that he is a firm believer in
the old saying, "It is not good for a
man to be alone."

BISHOP, KENNETH RAY.

LaFayette, Ind. Δ T Δ; Iron
Key. "Pat." "Kenny."
"Bish."

B. S. in Agr. Hoof and Horn
(4). Football (1) (2) (3) (4);
Won Class Numeral (1); Won
"P" (2) (3) (4). Track (2);
Won "P" (2). Basketball (1)
(2); Won "P" (2); Won
Class Numeral (1).

In his Freshman year "Pat"
gave promise of being an athlete.
He has since fulfilled this promise,
and in his Sophomore year he was
a three "P" man. He has been
a consistent worker in athletics,
student affairs and classroom du-
ties. He leaves school with many
honors and a host of friends.

BOWEN, LEE EWERT.

Lawrenceburg, Ind. Δ U Δ

B. S. in Agr. P. A. A. (1) (2)
(3) (4).

"Bo" hails from Lawrenceburg,
which he claims is an honorable
distinction. Although he has never
made Alpha Zeta he has never had
cause to worry over his scholastic
standing. His store of natural
ability has made the rocky road to
higher education a smoother one
than the one most of us less for-
tunate persons are forced to travel.
"Bo's" supply of congeniality is
contagious to a marked degree and
many are the lasting friendships
that he has attained by virtue of
this quality. He leaves us well
fitted to cope with the difficulties
of life.



1916

**BOND, BRYCE THOMAS.**

Oaktown, Ind. "Doc." "Bondie."

B. S. in Agr. Teacher's Club (3) (4). Agricultural Society (1) (2) (4). Y. M. C. A. (1) (4). P. A. A. (1) (2) (3) (4). Varsity Track Squad (2) (3) (4); Won Class Numeral (3).

Upon arriving at Purdue, "Doc" immediately entered into the spirit of the school with the determination to get out of it all that could be had. In the four years spent here, Tommy has been converted from a bashful plow boy into a free thinking senior, a friend to all who know him, including a few east sides. His specialty is agricultural education with the ambition of dispensing knowledge in the teaching world according to the systems of pedagogy promulgated at Purdue.

BORUM, CYRIL J.

Wingate, Ind. Cosmopolitan Club. "Bo." "Willie." "Bill."

B. S. in Agr. Dairy Club (2). Agricultural Society (1) (2). Forum Debating (1) (2) (3) (4). Secretary (3); Vice-President (3). President (4). Purdue Debating (1) (2) (3) (4). Varsity "P" Club (4). Football, Varsity (2). Class (2). Wrestling (2) (3) (4); Won "P" (2) (3) (4). Insignia Board (2). Executive Board (3).

"Willie" undoubtedly should be a basketball man coming from the state renowned town of Wingate. He is a tall, stately individual, possessing an enormously large heart and as a rule does not have much to say, but when he does speak it is to utter something worth listening to. As an athlete, he is the best heavyweight wrestler Purdue ever turned out, and was one of the mainstays in the football line-up.

BRICKLEY, HARMON F.

Bluffton, Ind. Agathon Club. A. Z. "Brick."

B. S. in Agr. Symphony Orchestra (1) (2) (3). Agricultural Society (1) (2) (3) (4). Purdue Debating (2) (3) (4). P. A. A. (1) (2) (3). Agriculturalist Staff (4).

"Brick" came to us from Bluffton, a typical product of a small town. He has made a very good record of A's, and this coupled with his participation in student activities put him directly in the row of the A. Z's. Although coming from the "parlor city" of the state, "Brick" did not begin a study of the parlors in LaFayette until his Junior year. Judging from his frequent trips to the east side, he must have gained some valuable information.

BROCKENBROUGH, HENRY WALLACE.

LaFayette, Ind. ☼ X. "Phoebe." "Hen." "Broek."

B. S. in Agr. P. A. A. (1) (2) (3) (4). Basketball, Class (1); Varsity (2) (3) (4); Won "P" (2) (3) (4).

Hailing from East LaFayette, "Broek" has been working under a handicap, which fortunately has not held him down. Henry lead his classmates into the last two tank scraps in the history of the University, and has been the mainstay of the basketball team through his tireless efforts, and his consistent and accurate shooting. His ability to make friends, jovial good nature and popularity with the fair sex are nicely blended.



1916

**BROWN, EDDY GERALD.**

Martinsville Ind. Agathon Club
"E. G." "Brownie."

B. S. in Agr. Hoof and Horn (3) (4). Agricultural Society (1) (2) (3) (4); Vice-President (4). Forum Debating (1) (2) (3) (4); Secretary and Treasurer (3); Critic (4). P. A. A. (1) (2) (3) (4).

"E. G." hails from the hills near Martinsville, but he is entirely outgrown the effects of his original environment. In the classroom Brown has the reputation of being a hard worker and a good conscientious student. Because of the business connected with his farm, he is compelled to take frequent trips out of the city. I suppose Jersey hogs have always held a warm spot in "E. G.'s" heart, but in the future it is feared that his affections for them may be superseded by something of greater importance.

BUNKER, FRANCIS SWANK.

Pennville, Ind. Agathon Club,
A. Z. "Bunk."

B. S. in Agr. Agricultural Society (1) (2) (3) (4). Hoof and Horn (3) (4). Forum Debating (2) (3) (4); Secretary (2); Critic (4). P. A. A. (2) (3) (4). Band (1) (2) (3) (4); Secretary and Treasurer (3). A. H. Editor *Agriculturist* (4).

Frank came to us from the eastern part of the state thoroughly imbued with the fact that Pennville was the best spot on earth, and apparently he has not lost this idea, for he now has hopes of returning to the old homestead and occupying that already vacant house. Though he strove hard against it, his consistent A's told the tale and he finally fell in the snare of the A. Z.'s. Bunk's cheerful smile has made a host of friends for him here at Purdue.

CALDWELL, HARRY FRANK.

Connersville, Ind. A. F. P. "Eh."
"Judy." "Caldy."

B. S. in Agr. Agricultural Society (1) (2) (3) (4). Y. M. C. A. (1) (2) (3) (4). P. A. A. (1) (2) (3) (4). Football—Won Class Numeral (3). Baseball—Class (2) (3) (4); All Class (3).

"Judy" is one of those persons who are small but mighty. Although handicapped in stature, his indomitable spirit has won him distinction in the various lines of activity from football to fusing. He is especially well informed on the subject of pork production, and can discourse at all times on the profit in raising hogs in Wayne county. At first Judy showed a strong tendency toward church socials, but constant attention has overcome the weakness. His contagious good humor has won him a wide circle of friends.

CASE, JOHN DERYL.

Roachdale, Ind. "J. C."
"J. D." "Casey."

B. S. in Agr. Forum Debating (2) (3); Secretary and Treasurer (2). P. A. A. (1) (2) (3) (4). Battery B (2).

"J. D." came to us from Roachdale—"the pride of Putnam County," as he says. As a Freshman he gained a reputation as a quiet studious fellow. So quiet was he that certain boys never duly baptized him "Little Noise." Since then he has tried religiously to live up to his reputation and has succeeded very well. As a fusser J. D. did not gain the envy of the Secret Order of Fusers, but during the last two years he has more than made up for lost time. By his congeniality and ready smile John has gained a host of friends at Purdue.

PURDUE

DEBRIS



1916



CASPER, GROVER HERMAN.

Jasper, Ind. Σ H. "Sandy."
"Cas."

B. S. in Agr. Horticulture Club
(4). P. A. A. (1) (2) (3) (4).

After having entered Purdue without a definite aim, it took Grover just two weeks after registering to decide to cast his lot with the school across the road. It was there that he learned of the opportunities of fruit growing in his part of the state and then even "Rudolph" did not cause him to change his purpose. While the enticements of the fair sex have had but little effect on Grover, it is well known that he is only waiting to find his ideal which is a brunette of the slender stature.

CAVANAGH, JOSEPH RAMSEY.

Indianapolis, Ind. Σ Φ E.
"Joe." "Cavy."

B. S. in Agr. Poultry Club (3).
Horticultural Society (4). Editor
Horticultarist (4). P. A. A.
(1) (2) (3) (4).

The reputation of being a successful reporter on a daily paper of no mean size is "Cavy's" heritage. Along this line he will always be remembered for his articles in "The Country Gentleman" and "The Farm Guide." While still a Junior, even an offer of a lucrative position as the editor of a large farm journal was not enough inducement for his deserting us. "Joey" also has the ability to turn idle moments into money and B grades into A's.

CLARKE, GEORGE FRANK.

Edinburg, Ind. "Pete."

B. S. in Agr. Hoof and Horn
(3) (4); Secretary and Treasurer
(4). Agricultural Society
(1) (2) (4). Jeffersonian De-
bating (2) (3) (4). P. A. A.
(1) (2) (3) (4).

Clarke hails from the industrious town of Edinburg, and is surely endowed with all the generosity and hospitality of that place. During his four years here he was rather reluctant as to the general art of tussing and levee drilling. Clarke has a personality which one cannot reject, but rather we accept it at its face value and feel lucky to have such a friend. His character, morals and interests in his study are above reproach.

COTTON, CHESTER CARROLL.

Vevay, Ind. "Babe." "Tab-
by."

B. S. in Agr. Hoof and Horn
(3) (4).

"Babe" came to Purdue in 1910 with the idea of revolutionizing the electrical world. Finding out, as he said, that he was about to spoil a good farmer, he dropped out at the end of his Sophomore year. Upon returning to the University he changed his course and cast his lot with the Animal Husbandry men. While here he became a firm believer in Professor Fisher's theory that every man to be successful as a farmer should be married, so he has Mrs. Cotton with him during his Senior year.

PURDUE UNIVERSITY

PURDUE

DEBRIS



1916



C. C. INGHAM, JOSEPH BERNARDI,
 Logansport, Ind. Newman Club.
 "Cunnie," "J. B.," "Cutie."
 B. S. in Agr. Hoof and Horn
 (3) (4). Agricultural Society
 (4). P. A. A. (2) (3) (4).

"Cunnie" is a product of the hills of southern Indiana, with high ideals and a determination to do things. Ill health severely hampered him at the beginning of the Senior year, yet nothing could prevent him from making an enviable record. "J. B." is known as one of those rare species of good fellows who charm whomever they meet. His straightforwardness, squareness and six feet of personality have won him many friends.

DAVIS, PAUL CLARENCE,
 Cincinnati, Ohio. "Davy."
 B. S. in Agr. Hoof and Horn
 (3) (4). Judging Team (4).
 P. A. A. (1) (2) (3) (4).

"Davy" arrived at Purdue as a sedate little Freshman straight from the Queen City of the West. After he was here several months he turned into a grand and obtained a good start. Up to his Senior year he remained in seclusion, but now he has blossomed out and developed into a good fellow. He showed Bill Smith his ability by making the stock judging team of which he is justly proud. His favorite loafing place is in Doc Terry's Laboratory, where he delves in deep thought and scientific researches.

DEBRISS, CHARLES EUGENE,
 Walton, Ind. A. T. A.; Iron Key.
 "Dutch."
 B. S. in Agr. Glee Club (3) (4).
 Harlequin Club (1) (4). Agricultural Society (1) (2). P. A. A. (1) (2) (3) (4). Varsity Wrestling Squad (2). Class Executive Board (2). Yell Leader (4).

Campus-wide popularity combined with strong traits of congeniality in capacity for friendship, made "Dutch" a "hail fellow well met." He has always shown a heart full of school spirit and the hundreds of Purdue cheers which have resounded and reverberated on many athletic fields under his direction, alone can vie with the spirit of the leader. "Dutch" has also a capacity for clear and accurate thinking along scientific lines.

EBBINGHAUS, HOMER SMITH,
 North Manchester, Ind. "Ebb."
 B. S. in Agr. Teacher's Club (1)
 (2) (4). Agricultural Society
 (4). Forum Debating (2) (4).
 P. A. A. (1) (2) (4).

Before entering Purdue Ebbinghaus had a varied educational experience: two years as a school teacher, attending Valparaiso University, North Manchester College, Indiana State Normal and Indiana University. He made friends and good grades at each of these places, but did not find his ideal school until he entered Purdue. He has been here three years, and has completed more than the required work of his course. No one appreciates humor more than Ebbinghaus, but he is also a very conscientious and systematic worker. With these qualifications he will undoubtedly prove his worth as an educator.

PURDUE UNIVERSITY

PURDUE

DEBRIS



1916



EDWARDS, WALTER JOHN,
Indianapolis, Ind. A T. "Gus"
"Eddie."

B. S. in Agr. Dairy Club (2) (3) (4). Agricultural Society (2) (4). P. A. A. (2) (3) (4). Dairy Editor *Agriculturist* (4).

"Eddie" joined us in the fall of 1915 after finding that he could not gain the desired knowledge of Dairy Management at Earlham, and he has been received among us as a matter of course. He soon found out, much to his displeasure, that he could not make perpetual week end "ents" without being severely reprimanded by the faculty. It can be said without a doubt that "Eddie" will not be a member of any bachelors' club next year at this time.

EVANS, FRANCIS TIMOTHY,
West LaFayette, Ind. "Doc"
B. S. in Agr. Horticultural Society (1) (2) (3) (4); President (4). Poultry Club (1) (2) (3) (4). P. A. A. (1) (2) (3) (4). *Exponent* (2).

"Doc" has devoted the most of his four years here to the careful study of chickens—the feathered variety taking precedence. Though studious he has nevertheless found ample time to devote to other duties and has made the most of each, being always helpful, systematic, quick-witted, and ever able to see the other man's argument. Doc is one of the most cheerful and kind-hearted of the Seniors, and is noted for his unflinching good fellowship.

FELT, ROY NICHOLAS,
Tell City, Ind. "Niel" "Tell City."

B. S. in Agr. Y. M. C. A. (1) (2) (3) (4). Glee Club (2) (3). Horticultural Club (4). Agricultural Society (1) (2) (3) (4). P. A. A. (1) (2) (3) (4).

"Niel,"—the receiver of many various hued letters—or the man with a girl in every state—is quite a fusser. He has made good in all his work in spite of this for he has the "stick-to-it" quality, a most pleasing manner, and goes in every game to win. His specialty is growing apples, a number of which he took pride in displaying at the Indiana Apple Show this year. He is also a good church worker, and above all a good "pal."

FINN, JOHN RICHARD,
Indianapolis, Ind. A T O; Iron Key; A Z. "Johnny."

B. S. in Agr. Purdue Varsity Club (2) (3) (4). Sec. Treas. (2) (3) (4). Agricultural Society (2) (3) P. A. A. (1) (2) (3) (4). Secretary (3) (4). Student Council (1) (2). Chr. Junior Prom Committee (3). Varsity Football (2) (3) (4). Won "P" (2) (3) (4). Won Numeral (2) (3) (4). Varsity Baseball (2) (3) (4). Won "P" (2) (3) (4). Won Class Numeral (2) (3) (4). Varsity Track Squad (2) (4). Won Numeral (1).

"Johnny" is one of the little men who do big things. His coolness under fire and his ability to think clearly at all times have won for him positions of responsibility not only on the athletic field but in other campus activities as well. His quick wit together with his congenial disposition have made for him many friends.

PURDUE UNIVERSITY



1916

**FISHER, EMORY LEE.**

Nashles, Ind. BOH, (Hanover College). "Stem."

B. S. in Agr. P. A. A. (2) (3) (4).

In "Stem's" case it was the call of the Sod (as he expresses it) that called him from an irksome literary course at Hanover to that of scientific agriculture here. At once a man of level head and jovial disposition he easily escapes many of the dangers of life that lead others to disaster. Wherever opportunity may take him we wish him a pleasant and profitable life. Agriculture has acquired a recruit that will do her credit in the future.

FITTESS, HARRY WILCOX.

Knox, Ind. Newman Club. "Fit."

B. S. in Agr. Poultry Club (2) (4). P. A. A. (3) (4).

Harry received his preparatory education at Terre Haute State Normal. After teaching four years he decided to come to Purdue where he has proven himself a very practical student of poultry and horticulture. He has the honor of being the first poultry student to win a "P" picking chickens. He has never been much of a fusser, but, according to indications, has some great attraction at Terre Haute. Serious complications may result from this attraction.

FORREST, CLEO.

Summitville, Ind. "Rusty."

B. S. in Agr. Agricultural Society (1) (4). Dairy Club (3) (4). P. A. A. (1) (2) (3) (4). Football—Varsity Squad (3) (4); Won Class Numeral (2); Won "P R" (3) (4).

This Auburn haired Agriculturist has long since proved himself a necessity to the '16 class. A safe bet on all occasions and a true friend to a multitude, he is one of that kind which makes one feel that Purdue must have all the best men, while the other schools have to make the best of the second raters. It may well be said in this case, "A full grown man and at all times a gentleman."

FRASER, ROSTOE FRASER.

Monticello, Ind. "Butch" "Brisko." "Doc."

B. S. in Agr. Teacher's Club (3) (4). P. A. A. (1) (2) (4).

"Butch" has a quiet, studious, thoroughly likeable disposition. Those who are fortunate enough to be his classmates are unanimous in being his friends. When he secures his diploma he intends to take it back to a lesser institution of knowledge, there to inspire with it the yearning for education in Purdue's embryonic Freshmen. Save for his near associations with the Pharmies there is no blot on "Butch's" name. We are certain of his success.



1916



GALEY, FLOYD STAUNT

Russellville, Ind. *"Golly,"*
"Staunt."

B. S. in Agr. P. A. A. (2) (3)
(4). Varsovienne (1) (2). Ag-
ricultural Society (1).

Although one of the youngest members of the 1916 class, Galey has not allowed this fact to handicap him. He has succeeded in distinguishing himself in a variety of lines not the least of which is his ability to get by at the tri-weekly meeting of the Money and Banking class. It has been rumored that "Staunt" has been a frequent visitor at the Theta House, but modesty forbids; the censor will not speak. We wish him success in the future.

GARDNER, WALKER

Idaville, Ind. *"A.P.P.,"* *"Star."*

B. S. in Agr. P. A. A. (1) (2)
(3) (4). Won Class Numeral
(3) (4).

In the beginning, "Star" was handicapped by underestimating his own abilities, but four years at Purdue have not been without effect. He is one of those rare creatures who "have a way with women" and with the aid of a Maxwell he has made serious inroads on the peace of mind of many a fair maid. A strength of character backed by a reliable judgment made him a friend that can be depended upon. He has established a name with his clever witticisms and extensive vocabulary that will remain long after he has left.

GARDNER, HUBERT M.

Goshen, Ind. *"Gard,"*
"Snooks."

B. S. in Agr. Forestry Club (3)
(4). Agr. Teacher's Club (2)
(3) (4). Y. M. C. A. (1) (2)
(3) (4). Agricultural Society
(3) (4). P. A. A. (1) (2) (3)
(4). Cadet Captain (4).

Since entering Purdue, Gardner has shown his ability to arrange most extraordinary schedules, do unusually large amounts of work and get away with it all in fine style by taking Engineering in the Freshman year and then graduating in Ag during the next three years. Along with that, however, he has ever paid faithful attention to the fair sex, and has always been ready for a good time. As an officer in the Purdue Army he has been a source of pleasure to his company.

GARZA, FREDERICO DE LA

Sabinas Hidalgo, N. L., Mexico
"Cosmopolitan," *"Scratchy,"*
"Garz."

B. S. in Agr. Y. M. C. A. (1)
(4). P. A. A. (1) (2). Var-
sity Wrestling Squad (2) (3);
Won Numeral (2) (3).

"Scratchy" is not a native of our motherland but from all indications of his manly qualities he would make an exceptionally fine addition to us as a permanent resident of this country. A man, ever ready to lend a helping hand, notwithstanding the fact that he has suffered discouragements enough to overcome one less persevering than he, he stands as a student well equipped to fight life's battles.

PURDUE

DEBRIS



1916



GRIGGS, ROSS EMORY,
Sinesville, Ind.

B. S. in Agr. Teacher's Club
(3) (4). Agricultural Society
(1) (3). P. A. A. (1) (2) (3).

"Grubbie" hails from Stinesville where he first saw the need of a better education and came to Purdue to fit himself as a teacher. Well may it be said that "Grubbie" has accomplished his purpose, being a very strong student and leaving an excellent record with the University. Ross became one of the Benedict group during our last vacation. Being well fitted for his life work as a teacher, "Grubbie" goes out from his Alma Mater with the best wishes of faculty and classmates.

GWAWRONCY, RAY EDGERTON,
Poseyville, Ind. A. X. A. "Jim"
"Jimrod."

B. S. in Agr. Fleur de Lys (1)
(2) (3); Secretary (3). P. A. A.
(1) (2) (3) (4).

"Jimrod" came from Hoop pole Township, Posey County, to Purdue in 1909. We don't know where that is, do you? His student career has been interspersed by two years of practical work upon the farm. When he leaves, it will be with a large store of knowledge both theoretical and practical that should place him well up in the ranks of those who know and know how to do things extraordinary.

HANER, ALVIN JOHN,
Tell City, Ind. "Tommy"

B. S. in Agr. Poultry Club (2)
(3) (4); President (4). Agricultural Society (1) (2) (3)
(4). Jeffersonian (3) (4);
Treasurer (4). P. A. A. (2)
(3) (4). *Agriculturist* Staff (4).

"Tommy's" matriculation into Purdue was unaccompanied by any blare of trumpets and in just the same quiet admirable way he has been going about his study work gaining knowledge and confidence with each *coop d'état* until even his most intimate acquaintances fail to recognize in him the same raw, unpolished country boy that came to us four years ago. Lots of common sense is his greatest accomplishment.

HART, HERMAN JOHN,
LaFayette, Ind.
B. S. in Agr. "Bugs." "Old Man Hart." P. A. A. (1) (2)
(3) (4).

Hart joined us at the beginning of our Sophomore year after having tried the medical course for two years at the University of Michigan. He brought with him a strong personality and an optimistic smile. He immediately became fascinated with the work of the Entomology Department and is now our most eminent authority on "Bugs." He is ever on the alert for attractive specimens, especially butterflies. But a certain winged animal of the genus *Cephal* (see hard Hart near Smith Hall) and there wounded him with one of his fatal darts.

PURDUE UNIVERSITY



1916



HENRY, CALAIS EDDY.

Lebanon, Ind. "Shorty."

B. S. in Agr. Dairy Club (3) (4); Treasurer (4). Poultry Club (2). Y. M. C. A. (1) (2) (3). Agricultural Society (1) (2) (3) (4).

"Shorty" is a force to be felt and not merely seen and heard. In his quiet, yet determined manner he has made a record for himself at Purdue, which many might well envy. He possesses the friendship and good will of all his acquaintances. "Shorty" intends settling down on a farm of his own and whether or not there is a fair one mixed up with his future plans, is not for his friends to say.

HICKMAN, CHARLES WESLEY, JR.

LaFayette, Ind. Σ X "Hick."
"Wes." "Shockey."

B. S. in Agr. P. A. A. (1) (2) (3) (4).

"Wes" brought his cheerful smile to the Ag. school from East LaFayette, and has been one of the regular cheerleaders for his Ag. brothers ever since. Due to frequent trips to Africa his friends are compelled to say that he is some boy with the women. Hick has ability as a society man, a musician, and a comedian. The Ag. school will lose one of its most humorous students when "C. Wesley" goes out this year, but "Hick" is bound to reflect his personality back to "Old Purdue" with credit.

HUSTON, EARL ALBERT.

Mishawaka, Ind. ΑΧΑ.
"Earl." "Hus."

B. S. in Agr. Teacher's Club (3) (4). Le Omolen (1) (2) (3); Sec. (3). P. A. A. (1) (2) (3) (4). Insignia Board (4).

Earl received his earlier education in the public schools of the peppermint district. Owing to his adolescent environment he has had peppermint instilled into his system to such a degree that all other lines of agriculture are impossible to him. From his favorite pastime, sleeping in class, it seems as though his college days are but a source of pleasant dreams. From the numerous boxes of flowers that he sends away, there must be a certain person in whom he has a great interest, and we shall not be surprised to hear that he has joined the ranks of the Benedict army.

JOHNSON, DANIEL RUSSELL.

Indianapolis, Ind. ΑΧΑ. "Dr."
"Johnny."

B. S. in Agr. Agricultural Society (1) (2). Agricultural Teachers' Club (3) (4); Sec. Treas (3); Vice-Pres. (4). P. A. A. (2) (3) (4). Won Class Numeral in Track (3).

"Smiling Johnny" hails from the vicinity of Millersville although he claims Evard Ripple as his home. He came into our midst in the fall of 1912 after completing a varied course in high school, having majored there in motorcycling, girls and athletics. He is one of those fellows who are blessed with the power of recuperation after a fall, therefore he has never quit school to accept a lucrative position. We wish him good luck.



1916

**KEM, FREDERICK LEHIGH,**

LaFontaine, Ind. Agathon Club
A.Z.; T.K.A.

B. S. in Agr. Agricultural Society
(1) (2) (3) (4); Sec. (2); Critic
(2); Irving (1) (2) (3) (4); Soc
(2); Critic (2); Pres. (3); Forum
(1) (2) (3) (4); P. A. A. (1) (2)
(3) (4); Debating Team (2) (3)
(4); *Agriculturist*, Asst Bus. Mgr.
(3); Bus. Mgr. (4).

High moral standards, a sincere purpose, and an affable disposition soon won for Kem a wide circle of friends. He is a great lover of music, and his wonderful propensity for humming Lohengrin's Wedding March is indicative of the cause which limited his social life with the fair sex. Fred is a never-failing optimist because of his untrailing energy and intense perseverance, coupled with an indomitable will and a keen discrimination, have led him to a successful termination of his numerous college activities.

LAWSON, CLARENCE W. OBER,

Chase, Ind. Epsilon Club
"Swede."

B. S. in Agr. P. A. A. (1) (2)
(3) (4); Class Football—Won
Numerical (2); Class Basketball
—Won Numerical (3) (4); Captain
(4).

"Swede" comes from that part of the state where they raise them large and just as fine as they are large. He is a big serious minded chap who is always intent upon the business at hand, but has never shown as his full ability. Above all he appreciates a square deal and gives the same in return. A clearly defined but well rounded education has ever been his sole ambition at Purdue.

LIBBEY, MARSHALL SUTHERLAND,

Amory, Ind. A T P. "1900"

B. S. in Agr. Dairy Club (3)
(4); Agricultural Society (1);
P. A. A. (3) (4); Battery "B"
(3) (4); Advertising Manager
DEBRIS (4).

Coming to Purdue in September, 1914, with three years' previous experience in medicine at Cincinnati University, "Doc" has combined industry, earnestness, and natural talent to such an extent that he has been able to complete the regular four year agricultural course in half that time. Yet somehow he found sufficient time to keep in the good graces of the fairer sex. Diogenes in the days of old would have had to search far and wide before he would have found a truer friend, a more ideal student or a more genial disposition.

LUCKEY, JAMES GOODNESS,

LaFayette, Ind. A T P. "1914"
D. "Jun."

B. S. in Agr. P. A. A. (1) (2)
(3) (4).

"James D." would be, if there were such, a member of the ex-'14 club. A member, however, from choice and not by the request of the faculty. But, only in attendance in the University can Jim's career be spoken of as checkered. He first came from his home in Virginia to LaFayette in the fall of 1910 to get an education. His intentions were good and he is carrying them out. But, he was not here long before he decided upon a second intention, which shortly became his first. He made good in this and became a Benedict in March, 1914.



1916



METHYL, JOHN CLEVELAND

Ely, Nevada. Σ X. "Irish"
"Cleve"

B. S. in Agr. P. A. A. (4).
Football—Won Class Numeral
(3). Wrestling—Varsity Squad
(4).

"Cleve" came to Purdue with a happy smile and a personality that gave him an advantage. "Cleve's" genial ways have made many a long day short, and in spite of the fact that he never let his college hesitations interfere with his education. "Irish" has always been a strong man at the finish. "Mar" has the ability for doing work in the minimum amount of time and least expenditure of energy.

MATHER, LEWIS EDWARD

Chambers, Ind. Newman Club.
"Irish."

B. S. in Agr. Agricultural Society (1) (2) (4). P. A. A. (1) (2) (3) (4). Football—Won Class Numeral (2). Baseball—Varsity Squad (2) (3) (4); Won Class Numeral (1) (3) (4). Basketball—Won Class Numeral (2) (4). Wrestling—Varsity Squad (3) (4).

"Irish" early in his college career became one of the most popular students in the class. He is a good mixer and his jovial good nature has won him a host of friends. As a funder he comes in the first rank and it is rare indeed to find the fair one from the egg-f side who has not made his acquaintance. In athletics he has no mean ability and he has found time to take part in four branches

MARSHALL, HENRY WRIGHT, JR.

LaPayette, Ind. ΦΓΔ. "Pick"
B. S. in Agr. P. A. A. (1) (2)
(3) (4).

Everyone knows "Pick" Marshall personally or knows at least that he runs a private jitney bus between University Hall and Deers. This genial driver rushes his classmates up to the Hall just in time to make a class before Doc Bond closes the sacred gates of learning. "Pick" started in early to make a career for himself by winning two cups at the egg show and distinguishing himself by his speech of acknowledgment. We hear that he is soon to link his fortunes with another. He has our congratulations.

MASON, PAUL SINCLAIR

Taleo, Ohio. A F P. "Liz."
B. S. in Agr. Dairy Club (2)
(3) (4). Le Onocles (2) (3)
(4). Y. M. C. A. (2) (3) (4).
Agricultural Society (3) (4).
Irving (1) (2) (3) (4). P. A. A.
(1) (2) (3) (4). Egg Show
Committee (1). Varsity Club
(3) (4). Football—Varsity
Squad (2) (3) (4); Won "P"
(3) (4). Varsity Track Squad
(2). Bus. Mgr. 1916 DEBRIS.

Although "Liz" hails from the city, he expects to show the farmers of some fortunate community how to farm, and his record above indicates that he probably will succeed. A most versatile man, accomplished in all forms of University activity—athletic, literary and social—he has still found time to be a good student without ever appearing overworked. His style of big, bluff, good natured men, are always a credit to their Alma Mater.



1916



MASON, ROY STALLEY,
Cannelton, Ind. "Mase"

B. S. in Agr. Teachers' Club
(1) (2); Secretary (1). Agri-
cultural Society (1).

Mason comes from Cannelton, on
the southern border of Hoosierdom.
After graduating from high school
there, he taught for three years, in
the meantime attending the State
Normal and Indiana University. He
entered Purdue in 1913, and has com-
pleted the course in three years. His
interests and his range of information
are very broad, which makes him an
interesting conversationalist. He is
always found ready to support a
worthy cause. From his scholarship
records and from his habits of sys-
tematic work, we predict that he will
achieve success. He has an excep-
tional record of achievements.

MATTIE MAE YANTIS HOPP,
Madison Ind. "B.O.H." "Shorty"
"Matty"

B. S. in Agr. Poultry Club (3)
(4). Horticulture Club (4). P.
A. A. (1) (2) (3) (4).

The hills of Jefferson County
never turned out a more promising
product than is our friend
"Shorty." To appreciate the
deep qualities of friendship with
this man one must know him inti-
mately. His is a typical case of
where still water runs deep.
"Matty" is a steady and accurate
worker who puts great stress upon
details, yet is not too narrow to
grasp the larger aspects of prob-
lems.

MOE HILL, CLEM OSCAR,
South Bend, Ind. "Moe"

B. S. in Agr. Agricultural So-
ciety (1) (2) (3) (4). Jeffer-
sonian (1) (2) (3) (4); Presi-
dent (4). P. A. A. (1) (2) (3)
(4). Won Class Numeral in
Baseball (3).

"Moe" decided he needed a little
more experience in the ways of the
world before entering Purdue, so af-
ter graduation from High School he
taught school for three years. That
such was a valuable course has been
proven by the fact that he has found
time to take part in several University
activities and still apply himself in
diligently to his studies. He is that
type of man who takes more than
the average knowledge with him upon
completing his University career.

MOE HILL, JOHN RUSSELL,
New Castle, Ind. "Moe"
"John R."

B. S. in Agr. Teachers' Club
(3) (4). Agricultural Society
(1) (2) (3) (4). P. A. A. (1)
(2) (3) (4).

"John R." came from New
Castle, where he had felt the need
of a better education. He soon be-
came one of the "boys" and was
ever ready for a good time. How-
ever, with his good times he has
never neglected his school work,
and has made good from the start.
Winning a warm spot in the hearts
of his fellow students and profes-
sors alike by his genial good na-
ture and ready answers has been
one of the least of his difficulties.
"Jack" will probably enter the
field of teaching.



1916



MONTFORDERY, CHASE

Linden, Ind. Arena "Mont"

B. S. in Agr. Hoof and Horn (3) (4). Football, Varsity Squad (2) (3) (4); Won Class Numeral (1). Won Class Numeral in Baseball (3) (4). Track, Varsity Squad (4). Won Class Numeral in Basketball (2) (3) (4). Class President (2). Student Council (3).

Chase is another example of the boy from the farm who can do many things well. He has achieved success in athletics, in class affairs and in winning the friendship of his fellows. He is active and cheerful, and is one of the best known and most popular men in the class. This tow-headed youth can always be found seemingly behind some project but usually leading it.

MOOD, VIRGIL

Stanford, Ind.

B. S. in Agr. Teachers' Club (1) (2) (4); Pres. (4).

Energy and individuality are outstanding features of Mood's personality. In his teens he taught school and attended Central Normal College, receiving a B. S. degree in 1908. The same year he married and located on a farm near Danville, where, to use his own favorite phrase, he "made the thing go." In 1912 he re-entered school at Danville and after earning his second degree, A. B., he came to Purdue. He has finished the course here in three years. The philosophical and the practical are well blended in Mood.

NASH, ROBERT SMITH

Peru, Ind. "Bobbie"

B. S. in Agr.

Four years ago a bright lad came into our midst who said that he came from Peru, but he was liked in spite of the fact, and his friends have kept on liking him ever since. His bright smile has won him friends with the fair sex as well as with his fellow classmates, and his cheery good humor is an "open sesame" wherever he goes. A friendly optimism supported by a clever wit and sound judgment are factors that have blended to help him retain the position he holds. Peru will feel the power of Purdue on his return.

OVERTON, MILLARD HERBERT

Martinsville, Ind. Agathon Club, A. Z.; Σ Δ X; T. K. A. "Old Top," "M. H."

B. S. in Agr. Dairy Club (1). Sec. (1). Agricultural Society (1) (2) (3) (4). Sec. (2). Emersonian (1) (2) (3) (4). Critic (2). Pres. (4). Purdue Debating Society (1) (2) (3) (4). Pres. (4). P. A. A. (1) (2) (3) (4). Debating Team (2) (3) (4). Won "T" (2). *Exponent* Reporter (1). *Agricultural* Associate Editor (3). Editor-in-Chief (4).

"M. H.'s" good nature is proverbial though he himself admits that he plans to thwart his enemies later. He makes four trips weekly to the east side with the ostensible purpose of editing the *Agriculturist*, but since one of these trips happened to be upon Sunday night there are those who have doubts as to the whole affair. Be that as it may, the *Agriculturist* grew and waxed strong under his tutelage.



1916



OXER, VAN TYE.

Greenfield, Ind. $\Phi \Delta \Theta$; A. Z.
"Dutch." "Ox."

B. S. in Agr. Hoof and Horn (3)
(4); Pres. (4); Varsity Club (3)
(4); Agricultural Society (1); Bat-
tery, Stable Sergeant (3); Foot-
ball, Varsity Squad (2) (3) (4);
Won "P" (3) (4); Won Class Num-
eral (1) (2) (3) (4); Wre-ting
Varsity Squad (2); Won Class
Numeral (2); Insignia Board (1).

"Dutch" started life at Purdue
wrong when he entered as an en-
gineer with the '15 class, but after re-
maining at home his second year he
made a great stride toward success
when he joined the Ags. of the '16
class. He did not change courses for
the usual reason as can be seen from
the fact that the Alpha Zetas captured
him after a struggle. An athlete, a
student, and an all around good fel-
low are some of his attributes.

PAULEY, WILLIAM CROOKS.

LaFayette, Ind. "Bill."

B. S. in Agr. Agricultural So-
ciety (1) (4); Horticultural
Club (4); Glee Club (1) (2)
(3) (4); Harlequin Club (2)
(3); Purdue Chorus (2) (3)
(4); P. A. A. (1) (2).

"BILL" a LaFayette boy, certainly
knows the "ropes" better than almost
any of us. It is due to this fact to-
gether with his genial smile and con-
fidential attitude that fits him
admirably for the role of a politician.
He makes every action a prompt one
and combines shrewdness with hard
work. He and Dr. Bond have many
secrets in common, judging from
their confab. Through his talent for
music, the "Singing Horticulturist" as
he is commonly called, has lent much
toward the success of musical orga-
nizations here.

FRANK, ROSCOE GILBERT.

West LaFayette, Ind. B. S. in
Agr. "Ross." "Moze."
B. S. in Agr. Glee Club (3) (4).
Vesper Choir (3) (4). Jefferson
ian (2) (3).

"Moze" is a product of the
West Side high school. He has al-
ways been in for a good time, but
through all he has stuck close to
the straight and narrow way.
As a Freshman nothing came
between him and his studies, but
he gradually drifted away until
now one would think that he
was at the other extreme if it
were not for the grades that he
brings home. "Ross" has often ex-
pressed his appreciation of the
fairer sex, but he has not pickel-
"the one" yet.

RALSTON, JOHN CRAWFORD.

Brooksburg, Ind. "Governor"
"Jaminie."

B. S. in Agr. Y. M. C. A. (2)
(3) (4); Agricultural Society
(2) (3) (4); Jeffersonian (2)
(3) (4); Secretary (3).

"The Governor" is a man with
the patience and perseverance to
get to the bottom of things worth
while. Being a most industrious
man, he leaves behind him a class
record that few have equaled. He
is of a firm belief that Southern
Indiana needs more Purdue farm-
ers and the following years will
find him taming nature with the
sciences of agriculture that he has
mastered during his four years
here.

1916

ROFF, HERBERT SCOTT.

North Manchester, Ind. $\Sigma \Phi E$.
"Bert." "Ricc." "Shm."

B. S. in Agr. Harlequin Club
(1) (2) (3). Agricultural Society
(1) (2) (3) (4). Emersonian
(2) (3) (4). P. A. A.
(1) (2) (3) (4).

Bert taught country school for a
year before coming to Purdue but he
gave this up in order that he might
go in search of more pedagogical
knowledge. Light on his feet not-
withstanding his two hundred pounds
of "solid comfort," with rosy cheeks
and ever smiling face, Bert has al-
ways succeeded in attracting a great
number of friends (also a wife)
from among the fairer sex as well as
from his classmates. Underslung and
slow moving, Bert gets there just the
same.

ROUBERUSH, JOSIAH BENJAMIN.

Otterbein, Ind. ΣH . "Beu."
"Roudy."

B. S. in Agr. Agricultural Society
(1) Teachers Club (3). P. A. A.
(1) (2) (3) (4). Football, Varsity
Squad, Won Class Numeral (1) (2)
(3) (4). Track, Varsity Squad
(2) (3) (4). Won Class Numeral
(1) (2) (3). Class Treasurer (3)
(4). Chairman of Insignia Board
(2).

After making the quiet little ham-
let of Otterbein famous, "Roudy"
came to see what Purdue had in store
for him. Upon arriving, he found that
the best thing for him was a course
in agriculture and he soon became
famous as the best curve platter on
the farm. He can be heard most
any time during the day or night,
saying, "Don't call me Roudabough."
Between the job as treasurer of his
class, studying his week's work on
Monday night and the game of fuss-
ing, he has had a little time to par-
ticipate in class athletics.

ROWE, CHARLES LAIRD.

Sylvania, Ohio. A T P; A Z;
 $\Sigma \Delta X$. "Laird."

B. S. in Agr. Le Onoclea (2)
(3); Pres. (3). Dairy Club (2)
(3) (4); Sec. (3). Y. M. C. A.
(2) (3) (4). Agricultural Soci-
ety (1) (2) (3) (4). Carlyle
(1) (2) (3) (4); Pres. (3); Sec.
(2). P. A. A. (1) (2) (3) (4).
Exponent Circulator (2); Bus.
Mgr. (3) (4). Student Council
(4).

An efficient man in all respects is
Laird. The *Exponent* has prospered
greatly under his management and
his honorary societies hold him as a
valued member. His one peculiarity
lies in the fact that he will not go
to the Family. Laird likes to fuss
but it never affects his grades.

SCHUB, JOHN THURLOW.

West LaFayette, Ind. "J. T."
B. S. in Agr. Agricultural Soci-
ety (4). P. A. A. (1) (2) (3) (4).

"J. T." is a quiet and unassuming
fellow, always tending to his
own affairs, thus making many
friends. While here the co-eds
never proved to be any attraction,
but an occasional visit to his former
home in Northern Indiana would
lead one to believe that some fair
dame awaits him there, and some
day he may be found residing in
the great West engaged in his in-
tended occupation, farm manage-
ment. In school work he is al-
ways found where work is to be
done. He never prides himself as
being a shark, but is graduating
with some worthy achievements to
his credit.



1916



SCOTT, ENOS PEARL

Galveston, Ind. "Scottie."
"Major."

B. S. in Agr. Agricultural Society (1) (2) (3) (4). P. A. A. (1) (2) (3) (4). Military Corps (1) (2) (3) (4); Captain (3); Major (4). Chairman Military Ball Committee (4). Chairman Class Auditing Committee (4).

"Scottie" is a good soldier and his soldier-like attitude is evinced in everything that he does. Showing a determined and vigorous front to everybody, yet not a forbidding one, he has quietly and consistently gone about his business, ever securing the best of results, but never boasting of his accomplishments. He is altogether a very likable chap.

SHIVLEY, BARRETT

Spencer, Ind. A. P. P.; A. Z. "De-Breeze."

B. S. in Agr. Apple Knockers (2). Y. M. C. A. (1) (2) (3) (4). Agricultural Society (1) (2) (4). Irving (1) (2) (3) (4); Vice Pres. (3); Pres. (4). P. A. A. (1) (2) (3) (4). *Exponential Staff* (1). DEBRIS Staff (4).

As an ex-14 man, Barney was a city product but as a graduate with the 1916 class he is a thorough agriculturist, due largely to the fact that he went back to the soil for two years. As a member of the DEBRIS staff, "DeBreeze" was "faithful to the hush." His combination of executive ability and sunny disposition is equaled in few. His scholastic ability was early recognized and Alpha Zeta honors came his way.

SHRODE, WILLIAM EUGENE

Rockport, Ind. "Bill."

B. S. in Agr. Varsity Club (3); (4). Agricultural Society (2) (3) (4). Jeffersonian (3) (4); Treas. (3). P. A. A. (1) (2) (3) (4). Baseball Varsity Squad (2) (3) (4); Won "P." (2) (3) (4). Won Class Numeral (2) (3).

"Bill" sprang into prominence in his Sophomore year, when Coach Nicol discovered his ability as a baseball pitcher. The victory at Bloomington in 1914 was credited to his arm. Although often accused of sleeping in classes, he has maintained a good record. He is a large-bodied, whole-smiled farmer and is deeply interested in the relatively new field of Agriculture—farm management.

SHUTER, CHARLES W. SHUTER

Aurora, Ind. "C. Spangol."
"Bull Dog."

B. S. in Agr. Dairy Club (4); (4). P. A. A. (1) (2) (3) (4); Wrestling Varsity Squad (3); Won Class Numeral (3).

"C" or Shuter as he is better known, hails from the little town of Aurora. Shuter has been a consistent and a hard worker. Although he sleeps slowly and is therefore slow to wake up in the morning, he has plenty of momentum once he gets started. While in Purdue, Shuter has shown a bull dog spirit, manifested by grit and determination and he never gives up until the row is finished. He does not "fuss."



1916



SMITH, FRED C.
Indianapolis, Ind. "Smitty"

B. S. in Agr. P. A. A. (2) (3) (4).

Broad Ripple, which "Smitty" declares is near Indianapolis, lost a valuable citizen when he hit the ties for Purdue with a high school diploma in one hand and a Sunday shirt in the other. His appreciation of a college education is emphasized by his "concentration" while at study, but when anyone starts a rough house he is always at home on the bottom of the pile. Yet his admirable qualities make us feel sure that in the field he will always be found on top of the pole. Broad Ripple will then become famous.

SNYDER, WILLIAM PERCIVAL
Greensburg, Ind. "Bill"

B. S. in Agr. Y. M. C. A. (1) (2) (3) (4). Agricultural Society (1) (2) (3) (4). Jeffersonian (4). P. A. A. (2) (3) (4). Purdue Battery (4).

"Bill" completed his development into a mature man some time after coming from Greensburg. From the first he has shown himself to be a most able student belonging to those who "while others slept have toiled upward in the night." Although "Bill" isn't one of the noisy kind, words do not fail him when needed. His concise but appropriate expressions reveal to his associates that he has taken advantage of several things at Purdue.

STANLEY, LAWRENCE WEESNER,
Wubash, Ind. "Stan."

B. S. in Agr. Agricultural Society (1) (2). P. A. A. (2) (3) (4).

Stanley started his college career at Earlham, but after two years there the Saturday Evening Post's "Back to Nature" series convinced him that his calling was on the farm and that Purdue was the place to receive the best knowledge upon modern farming methods. "Stan" is quiet and rarely speaks unless spoken to—the requisite of a thinker. He is a hard worker but likes to mix a good time with his labors in the right proportions.

STONE, WILLIAM EDGAR,
Gosport, Ind. "Doc." "Piecy."
"W. E."

B. S. in Agr. Teachers Club (3) (4). Y. M. C. A. (1). Agricultural Society (1) (4). P. A. A. (1) (2) (3) (4). Won Class Numeral in Football (3) (4).

"Doc" is a resident of the wilds of Monroe County. Although encumbered with the name of our President, "Doc" has made good and upheld the name of his superior. He is a hard worker. His ready wit and good humor have won for him a warm spot in the hearts of his friends. "Doc" will enter the field of agricultural education and intends to apply his education to bettering farm conditions.



1916



STOOPS, JOHN WALKER,

Terhune, Ind. "Shorty"
"Judge."

B. S. in Agr. P. A. A. (1) (2)
(3) (4).

"Shorty" hails from Terhune and has the distinction of being the first one to enter Purdue University from that Indiana oasis. He saw the need of the application of the principles of scientific farming at home and no doubt will profit much by his education. He has won an enviable place in the hearts of his classmates by his loyalty and good humor. He has many friends about the University, among both students and faculty; Professor Ransom and he being almost inseparable companions.

THOMAS, ROBERT NEWTON,

Madison, Ind. "Sandy"
"Julia." "Rusty."

B. S. in Agr. *Exponent* Staff (3); Varsity Football Squad (3); Won "P. R." (2); Class Basketball Squad (2) (3) (4); Won Numeral (2) (3).

"Tommy" has been in our midst for four years during which time we have come to know this lad for the sterling qualities that he has. With a fine sense of fairness and good judgment in deciding for the best things, he is amply prepared intellectually to cope with the hardest that life has to offer in the future. "Tommy" says that he intends to enter the agricultural field upon graduation.

LEWIS, OTTO PHILIP,

Roselle Park, N. J. A T O
"Bear." "Tea."

B. S. in Agr. Agricultural Society (3) (4); Dairy Club (3) (4); Glee Club (1) (2) (3) (4); Vice-Pres. (3); Pres. (4); Purdue Battery (3) (4); Track, Varsity Squad (3); Won Class Numeral (2).

"Bear's" reputation as a track man was further enhanced after entering Purdue when he was elected as captain of the 1916 track team. Due to his undeniable qualities of great organizing ability and a large talent for music he has gradually transferred his athletic inclinations and energy to promoting musical organizations. Many remember with pleasure the success that has crowned his musical efforts along this line.

FORSYTH, THOMAS SYLVESTER,

Pleasantville, Ind. Acadia; A Z;
T K A. "Tommy."

B. S. in Agr. Poultry Club (2) (3) (4); Y. M. C. A. (1) (2) (3) (4); Pres. (1); Agricultural Society (1) (2) (3) (4); Pres. (4); Emersonian (1) (2) (3) (4); Pres (4); P. A. A. (1) (2) (3) (4); Debating Team (2) (3) (4); Won "P." (2); *Exponent* Reporter (1); Student Council (2); Student Union Committee (4); *Agricultural*, Asst. Agronomy Editor (3); Asst. Bus. Mgr. (4).

"Tommy" was not long in getting started after coming to Purdue. Wherever he moved there was always evidence of his efforts, and as his sphere of activity steadily grew, in his retrospection he can view an enormous amount of work efficiently done. His sound judgment and wholesome attitude made him a man whose opinion was sought and valued.



1916



WADDELL, GEORGE LYNDON.

Otterbein, Ind. Σ H. "Dum
my." "Waddle." "Rube."

B. S. in Agr. Agricultural Soci-
ety (1). Glee Club (2). P.
A. A. (1) (2) (3) (4). Track,
Varsity Squad (2) (3); Won
Class Numeral (1) (2) (3).

George had his preparatory educa-
tion at a town called Otterbein and
on finishing that he decided to enter
Purdue and take a course in Chemical
Engineering. After three weeks with
Bill Turner and Sauerbering, he de-
cided that his calling was not that
of a Chemical Engineer but that of
an Agricultural instructor. George
has many accomplishments, the most
important being that of an impersona-
tor, as he sometimes impersonates
work by working an hour or two on
Monday nights and in doing so gets
his studies for the week.

WALKER, GILBERT POLK.

Oaktown, Ind. A Z. "Walk"
"Gib." "Pat."

B. S. in Agr. Agricultural Soci-
ety (1) (2) (3) (4); Pres. (4).
Carlyle (1) (2) (3) (4); Pres.
(4). P. A. A. (1) (2) (3) (4).
Agriculturist Staff (4).

If there is anything in having a
good start in life, Gilbert is for-
tunate in this respect. Being the
young ruler of a clear and mature
mind with a remarkable memory
and high ideals, he not only
financed much of his college career,
but also became a participant in
several student activities. His
conscientious attitude in the class
room at all times contributed much
to his credit. The A Z's got him
early.

WEATHERLY, FLOYD.

West Newton, Ind. "Bob."

B. S. in Agr. Poultry Club (2).
Agricultural Society (4). Hoof
and Horn (4). P. A. A. (3)
(4).

Four years ago Weatherly came
to us as a Freshman after having
taken preparatory work in the In-
diana State Normal. He has made
his way through school not by be-
ing a shark but entirely through
persistence. He is steady, reliable
and conscientious and always on
time, all of which qualities com-
mand a premium on the employ-
ment market. His diversified ex-
perience is a basis which causes
his friends to believe that he will
come into his own.

WICKICK, WILBUR ERNST.

Bluffton, Ind. "Porky." "Am-
brose."

B. S. in Agr. P. A. A. (1) (2)
(3) (4). Football, Varsity
Squad (3) (4); Won Class Nu-
meral (3) (4). Track, Varsity
Squad (3) (4).

Fresh from a year in the Father-
land, "Wick" came among us a
tall, lanky Frosh with a head pos-
sessing spiky hair and a wonder-
fully efficient "thought factory."
The curriculum has been for him
a vain attempt of the faculty to
provide mental fatigue. His make-
up is a rare combination of the
methodical and carefree. He will
be remembered by his classmates
as a good fellow with a helping
hand and a heart in the right place.



1916



WILLIAMS, WILLIAM,
Huntington, Ind. "Bill."

B. S. in Agr. Horticultural Society (4). Dairy Club (2) Agricultural Society (1) (2) (4). P. A. A. (2) (3) (4) Wrestling Squad, University Champion (1).

"Bill" came to us via I. U., but was sadly disappointed to learn that credits in education were entirely useless in the Ag. course. However, he remained. With an attentive ear in the class room and an occasional shy glance into his text books he has succeeded in picking up quite a collection of ideas. Bill early made his debut into east side church society for reasons best known to himself, and, to our knowledge, still goes.

WILSON, BENEZETÉ NICO
Indianapolis, Ind. "ΦΕΕ."
"Quaker."

B. S. in Agr. Dairy Club (2) (3) (4); President (4). P. A. A. (2) (3) (4).

"Ben" blew in from the capital city by way of Earlham with the characteristic dash and audacity of the city product. After breaking the first ice of obscurity he steadily came into his own as an influential member of our class. His deep insight into practical affairs, his ability to grasp a situation, and his general all-round qualities make him a man we like to know. "Wilson's Pride" brand of condensed milk will be produced when he starts commercial work.

WOODCOCK, JAMES FRANCIS
Connersville, Ind. "Woodie"
"Jim." "Jimmie."

B. S. in Agr. Dairy Club (3) (4). Agricultural Society (1) (4). P. A. A. (1) (2) (4). Battery (3) (4).

Woody brushed the dust of Connersville from out of his trouser cuffs and came to Purdue to secure higher education. Woody's control is admirable as he was able to take his doses of Ag. without any outward signs of disgust. "Woodie" is known to the faculty as a good student, and to the West LaFayette business men as a hustler. If ambition and effort are symptomatic of success he will surely make good.

WRIGHT, ALBERT HAROLD,
Logansport, Ind. "Hussy."

B. S. in Agr. Horticultural Society (4); Treasurer (4). P. A. A. (1) (2) (3) (4).

"Hussy" appeared on the Purdue horizon as a tow-headed youth with a trust magnate figure, a never-failing sense of humor, and a remarkable propensity for painstaking work. His Addisonian vocabulary and esthetic inclinations encourage us to suspect him of undeniable erudition. Horticulture is his goal and his friends say that he will arrive on schedule. He has no bad habits that we know of as he is able to prune trees without "cussin'." A goodly youth withal.



YODER, LESTER.

Shipsowner; Ind. Agathon Club.

B. S. in Agr. Chemical Society (1), Agricultural Society (1) (2) (3) (4),
 Carlyle (2) (3) (4); Sec. 3; Pres. (4). P. A. A. (1) (2) (3) (4).

Yoder is one of those steady, hardworking, conscientious fellows, whose real worth is only realized through intimate acquaintance. His quiet and unassuming manner and serious and business-like attitude cannot but impress anyone who comes in contact with the man. He has applied himself diligently to preparing himself for his life's work. His methodical and regular habits coupled with a mind naturally analytical and capable of grasping small details especially fit Yoder for a chemist.

Facts About Purdue

Date of Founding, 1800.

Number of Buildings, 30.

Area of Campus, 400 acres.

Value of Buildings, \$1,485,000.00.

Number of Books Owned, 40,000.

Departments:

Agriculture
 Applied Science.
 Mechanical Engineering
 Civil Engineering
 Electrical Engineering
 Chemical Engineering
 Pharmacy

Faculty:

Professors, 91
 Instructors, 106
 Assistant Instructors, 40
 Experiment Station Staff, 51
 Number of Students, 2473
 First Graduating Class, 1875
 Number of First Graduating Class, 1

Number of Degrees Granted, 5560



CHEMICAL ENGINEERING



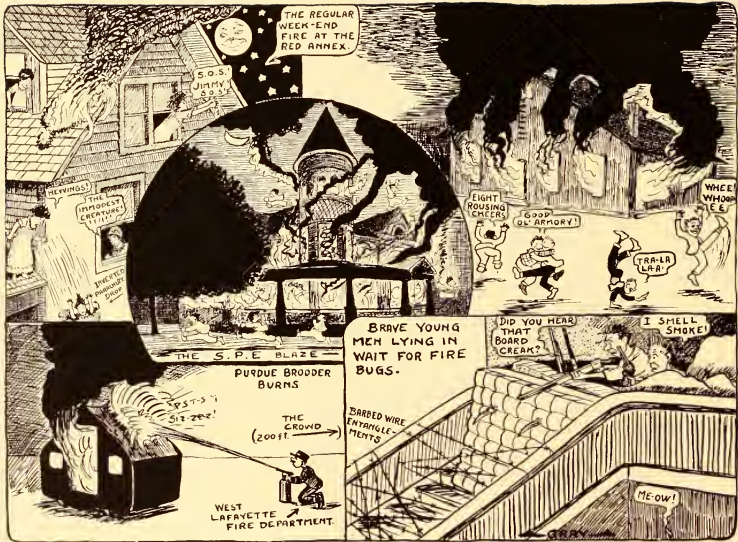

PURDUE 1916 DEBRIS



PURDUE UNIVERSITY

History of Chemical Engineering



Photo H. C. PFEFFER

ALTHOUGH the youngest school in the University, Chemical Engineering is growing up very rapidly. Purdue is numbered among the pioneers in Chemical Engineering in this country; the first announcement of the course appeared in the 1906-07 catalogue, the first graduate received his diploma in 1910, while the School of Chemical Engineering as such was founded in 1911, with Professor H. C. Pfeffer as head.

The foresight which prompted the entry of this institution into a field at the time largely untried, and the wisdom with which the foundations of the course were laid, have both been justified in the very satisfactory growth of the school and the reputation which it has already earned.

While the present European crisis has emphasized the dependence of the world on the chemical industries, and intensified the demand for men trained to enter these lines, the general development has for some years been in this direction and the heavy demand for men with chemical engineering training will probably continue for some time.

The course as laid down, consisting of fundamental subjects in Chemistry, Civil, Mechanical and Electrical Engineering, is administered through the various schools and departments of the University, bringing the students into close association with the varied phases of engineering and supplementing the broad foundations upon which the course is laid.

Graduates of this school are not specialists in any sense, but are exceptionally well prepared to specialize along a wide variety of lines, which not only increases their chances of success, but their effectiveness in business, scientific or technical pursuits.

PURDUE 1916 DEBRIS



PURDUE UNIVERSITY

Chemical Engineering Faculty

HARRY OLINGHOFF PRITCH, A.S.K.; $\Phi\Sigma K$; $\Sigma\Sigma$; Scudder and Blade.

Professor of Chemical Engineering, B. S., Pennsylvania State College, 1895; M. S., 1907. Member of American Chemical Society, Society of Chemical Industry, Indiana Academy of Science.

PERRY NORTON EVANS, $\Sigma\Sigma$.

Professor of Chemistry and Director of Chemical Laboratories, B. S., McGill University, 1890; Ph. D., University of Leipzig, 1893. Fellow of Academy of Science, American Association for the Advancement of Science. Member of American Chemical Society, Society for the Promotion of Engineering Education.

JAMES HARVEY RANSOM.

Professor of General Chemistry, B. S., Wabash College, 1890; A. M., 1893; Ph. D., University of Chicago, 1899. Fellow of Indiana Academy of Science, American Society for the Advancement of Science. Member of American Chemical Society, International Congress of Applied Chemistry, 1909-12.

EDWARD G. MAHIN, T.B.H.; $\Sigma\Sigma$; $\Phi B K$.

Professor of Analytical Chemistry, B. S., Purdue University, 1901; M. S., 1903; Ph. D., Johns Hopkins University, 1908. Fellow in Johns Hopkins. Member of American Chemical Society, Indiana Academy of Science.

ARTHUR RENWICK MIDDLETON, A.D.P.; $\Sigma\Sigma$; $\Phi B K$.

Associate Professor of Chemistry, A. B., University of Rochester, 1891; Ph. D., Cornell University, 1904. Member of American Chemical Society, American Academy of Science.

NATHANIEL EDWARD LOOMIS, $\Sigma\Sigma$; $\Phi B K$.

Assistant Professor in Physical Chemistry, B. S., Beloit College, 1908; M. S., Syracuse University, 1909; Ph. D., Johns Hopkins University, 1911. Member of American Chemical Society, German Chemical Society.

RALPH HOWARD CARR.

Assistant Professor in Agricultural Chemistry, B. S., Wooster University, 1900; M. A., University of Wisconsin, 1910; Ph. D., 1912. Member of American Chemical Society, American Agronomy Association, Indiana Academy of Science.

GEORGE KEDZIE FORESMAN.

Assistant in Chemistry, B. S., Purdue University, 1911.

JOSEPH MARK ALBERTSON, K.S.

Assistant in Chemistry, B. S., Purdue University, 1914.

GEORGE A. ANDERSON.

Assistant in Chemistry, B. S., Ottawa University, 1913.

ALBERT W. BIBBINS.

Assistant in Chemistry, B. S., Knox College, 1915.

JESSE L. ESSEX.

Assistant in Chemistry, A. B., Wabash College, 1914.

ARTHUR JAMES HOLLOWELL.

Assistant in Chemistry, B. S., Earlham College, 1914.

BESSIE BELLE McCAULEY.

Assistant in Chemistry, B. S., Purdue University, 1915.

MERLE ROBERT MEACHAM, $\Sigma\Sigma$.

Assistant in Qualitative Analysis, B. S., Hiram College, 1913; Purdue University, 1914.

RALPH E. NELSON.

Instructor in General Chemistry, B. S., Purdue University, 1911; M. S., 1913. Member of American Chemical Society, Indiana Academy of Science.

HARRY ELWYN STURGEON.

Assistant in Chemistry, A. B., Cooper College, 1913.

CARY R. WAGNER.

Assistant in Chemistry, B. S., Wooster College, 1915.

J. LEONARD ST. JOHN.

Assistant in Chemistry, Iowa State College, 1915.

Andy Smith—"The team is in very poor condition."

PURDUE

DEBRIS



1916



ADAMS, JOHN HERBERT,
Gary, Ind. T B H; Seaboard
and Blade. "J. H." "Jake."
"Jawn."
B. S. in Ch. E. Ch. E. Society
(2) (3) (4). P. A. A. (1) (2)
(3) (4). Military Corps (1) (2)
(3) (4); Captain (4).

Four years of training in New Rich-
mond High School gave "J. H." a
good edge on the rest of us. The
effect of abstinence from the vile
weed commonly known as tobacco,
demon rum, and all stimulants
and narcotics is very evident when
Jack starts to work on something.
This together with a brain that in
some respects suggests relationship
to a shark, won him a lower berth in
Tau Beta Pi. Whether his recent in-
vasion of Tenth Street hill will be
crowned with the success that seems
to be his remains to be seen.

COSLER, HORACE BENTON,
Galton, Ills. Φ K Σ. "Pat."
B. S. in Ch. E. Ch. E. Society
(3) (4). P. A. A. (1) (2) (3)
(4).

Although "Pat" claims Galton
is the garden spot of the world, one
of his friends said that when he
passed through Galton he saw
nothing and heard only the crow-
ing of the rooster. "Pat" is well
known on account of his witty
remarks and ever ready answers.
He claims that chemical engineer-
ing is the hardest course in school
and says, "After a fellow spends
the long afternoons in 'chemistry
lab,' he just simply must have a
little food and recreation."

EDGINGTON, GLEN,
Eaton, Ind. "Ike." "Edgi"
B. S. in Ch. E. Ch. E. Society
(1) (2) (3) (4). P. A. A. (1),
Band (1) (2) (3) (4). Class
Baseball (2) (3) (4); Numeral
(2) (3) (4).

"Ike" confined his attention
strictly to college work and base-
ball, deviating from the straight
and narrow path only once, when
he and Pop Grimes took dancing
lessons. LaFayette girls held no
charm for him, but there is some
one back in the town "near Min-
nie." His knowledge of baseball
seems unlimited, even if he does
stick to the "Chin" Rule. "Edgi"
showed indications of becoming a
Chemical Engineer in the summer
of his Senior year.

EMIG-DOPPF, ARTHUR CHARLES,
Los Angeles, Cal. "Pho"
"Emsy."
B. S. in Ch. E. Ch. E. Society
(4). Jeffersonian Debating (4).
P. A. A. (2) (3) (4).

"Emsy" received his prelimi-
nary training in the Cincinnati
schools and then decided that the
one good place for a good man, was
Purdue. In '07 he entered, but on
account of ill health he dropped
out at the end of his Junior year.
During the year that "Emsy"
roamed around the West, he ac-
quired a vast amount of experience
and all his ideas abound with it.
This year he came all the way
from Los Angeles to finish at the
place of his former choice.

PURDUE UNIVERSITY



1916

**GEORGE RICHARD.**

Indianapolis, Ind. "Dick."
"Irish."

B. S. in Ch. E. Ch. E. Society
(1) (2) (3) (4). P. A. A. (1)
(2) (3) (4).

Starting out a few years ago as a servant of Uncle Sam, "Dook" became obsessed with the idea that he would become a chemist. Accordingly he gave up a good job, bade his friends goodbye, and plunged into the sea of chemistry. Instead of being overwhelmed he lives twenty-four hours each day in chemistry; eats, drinks and talks it—and not finding enough in Butler College and Purdue, spent his last year hunting through LaFayette for more of it.

GIERACH, ALFRED GEORGE.

Thiensville, Wis. "Shorty."

B. S. in Ch. E. Chemical Engineering Society (2) (3) (4). Band (2) (3) (4). Jeffersonian (3) (4); Critic (3) (4). Class Executive Committee (4).

Being born a typical German and with all the facial characteristics of an Irishman is the unusual lot that falls to "Shorty." That does not seem to handicap him, however, for he takes a place right up in the front rank with our active Seniors. He is a good, clean, wholesome chap, who can adapt himself to circumstances however stringent, and is one of the best that we have to offer to the world.

HAYNES, ROBERT COLE.

Bremen, Ind. $\Phi K \Psi$; T. B. I.
"R. C." "Shorty." "Bob."

B. S. in Ch. E. Ch. E. Society
(3) (4). P. A. A. (1) (2) (3)
(4).

"Bobbie" is one of the brilliant satellites of the constellation who has made the north end of the state famous. Although "R. C." has never lost sight of the fact that he came down to be a Chemical Engineer, and has always deserved the place he has held in the vanguard of his class, as evidenced by his capture by the Tau Betas, he has still found time to gain entrance into the inmost shrines of the immortal Jenn Beakers, Beef Eaters, and the allied organizations.

LEACH, WALTER SCOTT.

New Albany, Ind. ΣX . "Doc."
"Scotty."

B. S. in Ch. E.

"Scotty" slipped in softly when no one was looking, but his unassuming manners have not in the least prevented him from becoming widely known about the university. He first distinguished himself in his Sophomore year by capturing the prize offered annually by the prom committee for the best original musical composition. Despite his quiet manner and retiring ways, he has made a host of friends among his classmates and his genial disposition is nicely balanced with his good judgment and diplomacy.



1916



McCLONN, LEONARD CASWELL,
Oxford, Ind. "Mac."

B. S. in Ch. E. Chemical Engineering Society (2) (3) (4); Pres. (4). Battery "B" (4).

"Mac" started his campaign in search of knowledge four miles from Purdue and says that he is proud to end it here. He graduated from State Normal in 1913, receiving a degree of B. A. in pedagogy, entered Purdue that fall and has been a consistent worker most of the time. At times he seems a bit erratic, but otherwise his high personal qualities recommend him to us all. A slight impudiment in speech does not materially silence him.

McCLONN, FREDERICK THOMAS,
Danville, Ind. Σ Π; Scabbard
and Blade. "Snooks." "Mac."

B. S. in Ch. E. Symphony Orchestra (1) (2) (3). Harlequin Club (2) (3) (4). Ch. E. Society (4). P. A. A. (1) (2) (3) (4). Band (1) (2) (3) (4); Band Captain (4). Insignia Board (1). Convention Committee (2) (3).

"Snooks" belongs to the six foot club, has the right ideas in regard to a complete education, and has never permitted studies to interfere with his social duties. Never happy unless he is being entertained by some fair maiden, he has been famed as a fuser since his freshman year, but like the March winds his affections have changed directions many times during the year. "Mac" is a fine musician and a standby of the Purdue band.

MILLS, EDMUND SMITH,
Middletown, O. Σ Π; Scabbard
and Blade. "Eddie." "E. S."

B. S. in Ch. E. Ch. E. Society (4). P. A. A. (1) (2) (3) (4). Second Lieut. Cadet Corps (3).

When Edmund first came to Purdue he told his fellow classmates that it was not because of his love for chemistry that he was taking chemical engineering. Because of this fact he at one time was admitted to membership in the Chemical "Sea" Club. His connection with this organization caused certain of his professors to believe that they "had him," but he deliberately fooled them in his graduating with the rest. During the last two years he has made a couple of trips to Attica, for some unknown reason.

MILLS, CECIL COFFEY,
College Corner, O. Δ Y "Pete"

B. S. in Ch. E. Varsity "1917" Club (3) (4). Ch. E. Society (3) (4). Carlyle (3) (4). P. A. A. (2). Varsity Football (2) (3) (4); Won Numerical (2). Won "P" (3) (4). Varsity Track (3). Executive Board (3).

"Pete" entered Purdue as a sophomore, more chemical engineer than student at Miami University. He is a student that his second choice was not wise and the Old Gold and Black crew also rightly consider herself fortunate in his selection. Everyone knows "Pete" as an athlete, but only his closest friends can appreciate him for his kindly disposition, consistent and persevering and winning personality. He is too broad minded to follow the phrase at the press to make him contented.

PURDUE

DEBRIS



1916



ROBINSON, VIRGIL MAURICE,
West LaFayette, Ind. $\Theta \Sigma$.
"Chemie." "Buck." "Bobby."
B. S. in Ch. E. Ch. E. Society
(2) (3) (4). P. A. A. (1) (2)
(3) (4). Class Football (2).
Class Baseball (2) (3); Won
Numerical (2). Insignia Board
(4).
"Buck" formerly lived at
Rensselaer, but now he claims West
LaFayette as his home. He says
he doesn't like the town, but he
really must get an education. Dur-
ing week days he is not much of a
fusser; however, he has a host of
lady friends and if any one wants
a date, they simply ask him to call
together his collection. "Buck"
has been active in class activities
and has been on the varsity base-
ball squad for the last two years.

ROY, EDWARD HENRY,
Indianapolis, Ind. Newman
Club.
B. S. in Ch. E. Ch. E. Society
(3) (4). P. A. A. (1) (2) (3)
(4).
Edward came from Indianapolis
to Purdue for his higher education.
The businesslike and energetic
way in which he went after things
is shown by the fact that he took
the chemical engineering course in
four years. When "E. H." makes
one of his frequent trips to the
capital city he says it is to work
for his father, but it is known that
it is because of homesickness for
a certain member of the fair sex.
Many men have used excuses for
the same purpose.

SCOTT, JAMES HOLMES,
West LaFayette, Ind. $\Phi K \Phi$.
"Scottie." "Pap."
B. S. in Ch. E. Ch. E. Society
(2) (3) (4). P. A. A. (1) (4)
Class Football (2) (3); Won
Numerical (2) (3); Executive
Board (2). Insignia Board (3).
Gala Week Committee (4).
In the ranks of entertainers
"Scottie" precedes the vainglorious
and his ability to mix and make
friends is pleasing to observe. His
business ability is developed to the
point that he can give time hon-
ored advice and opinions without
change of make-up. From the
summer in which his services have
been sought during the last three
summers his Senior vacation will
not be spent in search of a posi-
tion.

WEBER, EDGAR NORMAN,
South Bend, Ind. A. X. A.; T. H. I.;
Iron Key. "Web." "Eddie."
B. S. in Ch. E. Varsity "P"
Club (3) (4). Ch. E. Society
(1) (2) (3) (4). Jeffersonian De-
bating (1) (2) (3) (4). Var-
sity Baseball (2) (3) (4); Won
"P" (2) (3) (4). Engineering
Review (3) (4). Class Pres.
(3); Vice-Pres. (4); Student
Council (3).
At high school Web won for him-
self a name as a baseball player of
exceptional ability. He always has
been an industrious, keen, energetic
man and has the faculty of getting his
work quickly and accurately. His
ability to mix has won for him many
friends and his keen interest in stud-
ent activities has made him popular.
His executive ability has been shown
in the various offices he has held.

PURDUE UNIVERSITY



WILNER, SAMUEL.

Chicago, Ill. B. S. in Ch. E.
Ch. E. Society (3) (4). P. A. A.
(4).

Wilner was born in Russia but became involved in political troubles on account of which he was forced to emigrate to this country in 1908. Although suffering many hardships and disappointments, he has held to the idea of acquiring an education with a steadfastness that is commendable. His thought of returning to Russia has long since changed to a desire to devote his abilities to civil service for this country. He will become a citizen of the United States and will make a valued acquisition.

She Must Have Been a Co-ed

Was there a gleam within the eye
That sparkled up, so coyly shy?
She must have been a co-ed.
Was there a dimple in the smile
That lingered the semester's while?
She must have been a co-ed.

Was there a laugh within her voice
That fitted rarely to your choice;
Was her's a form of elfin grace
That seemed unfit for earthly place;
Was her's a face so lovely, sweet,
Your heart went straightway to your feet
To follow ever on and on
Along the pathway she had gone?
She must have been a co-ed.

Was there a twinkle of French heels
Adown the sprightly ball-room reels?
She must have been a co-ed.
Was there a dainty stemmed glass
In dainty hand as toasts did pass?
She must have been a co-ed.

Was there a gown that charmed the sight
With its exquisite, fair delight?
Was there a memory of hours
As fragrant as the sweetest flowers;
Was there a dream in your cigar
Of things that were—not things that are;
Was there a memory you kept
When others died and others slept?
She must have been a co-ed.



WOOD, MERRITT MASO.

Hebron, Ind. "Woody" "M"
B. S. in Ch. E. Union Club (3)
(4). Ch. E. Society (2) (3) (4).
P. A. A. (1) (2) (3) (4).

"Woody" made the Jena Beak
his in his Freshman year. But
that wasn't all. He made hosts of
friends, and he made good at the
crucial moment. He may be able
to go for a week without sleep, but
he takes ten mechanics tests dur-
ing this time. "Woody's"
friends on the east side are num-
erous and varied but most of the
friendships are Platonic. It has
been intimated. He advises us
that invasion of the wilds of South
America should be made un-
hampered.

Civil Inspection Trips



CIVIL ENGINEERING



"SECRET PRACTICE."



No. 7777 IN THE "DOES CO-EDUCATION PAY?" SERIES.

PURDUE 1916 DEBRIS



PURDUE UNIVERSITY

History of Civil Engineering

THE School of Civil Engineering as it now exists was established in 1887. The first class was graduated in 1889, when ten men received their degrees in Civil Engineering. Since that time the school has grown rapidly and numbers among its graduates some of the foremost Civil Engineers of today.

The new Civil Engineering building, erected in 1906 at a cost of \$48,000, provides excellent quarters for the engineers. The equipment for field work includes a collection of transits, levels, plane tables, compasses, and other equipment for higher surveying and observation of stars. A large drafting room is located in this building, the Materials, Testing and Hydraulics Laboratories being in the Engineering Laboratories building.



Dr. W. K. HAYS

At Purdue the field of civil engineering is divided into the departments of Hydraulic, Structural, Sanitary, Railroad, and Highway Engineering and Materials of Construction. The responsibility of the development of each of these departments is fixed in an individual professor who is encouraged to become not only a teacher but also an experienced practitioner. Practical field work is provided during the Sophomore year in connection with the study of text book

and is extended into the summer months for six weeks. Last summer the camp was located at Pentwater, Michigan. The students measured the angles of a triangulation system and the length of a base line, and on this framework they carried out the topography and hydrography of the surveys. Also surveys of railway and highway location were made and the students were taught to stake out construction work.

The graduates of Civil Engineering are prepared to take up immediately and with capability the work of a practical engineer in the average community. They are encouraged to take up work in Indiana, and a large number of them find employment with the engineering departments of railroads and in the designing departments of construction companies. A study of the alumni register shows a large part of the graduates of Civil Engineering are now engaged in the actual practice of the profession, especially in bridge construction, railroad work, and general building construction.

The school of Civil Engineering has been especially active during the past several years in the work of Engineering Extension in the State. The professors have given service as engineers to various communities throughout the State. A short term school in engineering for county commissioners, county road superintendents, county surveyors, and city engineers has been held each year for the last three years. Its aim is to be of service to the commonwealth by advancing the engineering knowledge of the men actually doing the work of the State.

PURDUE 1916 DEBRIS



PURDUE UNIVERSITY

Civil Engineering Faculty

WILLIAM KENDRICK HART. A T O; $\Sigma \Xi$.

Professor of Civil Engineering and Director of Laboratory for Testing Materials. A. B., University of New Brunswick, 1887. C. E., Cornell University, 1891. A. M., University of New Brunswick, 1898; Ph. D., 1901. Fierces Gold Medalist in Cornell University, 1903. Consulting Engineer, United States Forest Service. Chief Engineer Indiana Flood Commission. Member of American Society of Civil Engineers, International Society of Testing Materials, American Railway Engineering Association, Society for the Promotion of Engineering Education, Indiana State Commission on Natural Resources. Fellow of Indiana Academy of Science, Fellow American Society for the Advancement of Science, Indiana Engineering Society, Western Society of Civil Engineers, American Concrete Institute.

CHARLES CARROLL BROWN. $\Phi \Delta \Theta$; $\Sigma \Xi$.

Lecturer in Civil Engineering. C. E., University of Michigan, 1879; Honorable M. A., 1912. Consulting Engineer in Municipal Practice, Editor of Municipal Engineering, Member American Society of Civil Engineers, Member of American Waterworks Association, Past President and Secretary American Society of Municipal Improvements, Member American Society of Engineering Contractors, Member and Past Secretary Indiana Engineering Society, Past President Illinois Society of Engineers.

ALBERT SMITH. Triangle; Scabbard and Blade; K. K. K.; Sphinx; $\Sigma \Xi$.

Professor of Structural Engineering. B. S., Dartmouth College, 1898. C. E., Thayer School of Engineering, 1903. Member of Western Society of Civil Engineers, Associate American Society of Civil Engineers. Fellow Indiana Academy of Science, Indiana Engineering Society, Thayer Society of Civil Engineers.

HERBERT HENRY SCOFIELD. $\Sigma \Xi$.

Assistant Professor in Materials Testing Laboratory. M. E., Cornell University, 1905. Member of American Society for Testing Materials, International Society for Testing Materials, Indiana Engineering Society.

GEORGE EDWARD LOMMEL. Triangle.

Instructor in Civil Engineering. B. S., Purdue University, 1910. Member Indiana Engineering Society.

RALPH BENJAMIN WILEY. $\Theta \Xi$; $\Sigma \Xi$.

Assistant Professor of Hydraulic Engineering. B. S., University of Michigan, 1906. Member of Indiana Sanitary and Water Supply Association, Indiana Engineering Society, Indiana Academy of Science; Junior Member American Society of Civil Engineers.

GEORGE EARL MARTIN.

Assistant Professor of Highway Engineering. B. S., Purdue University, 1909; C. E., 1914. Member of American Road Builders Association, Indiana Engineering Society. Junior American Society of Civil Engineers.

WILLARD ALFRED KNAPP. Acaemia; Triangle; $\Sigma \Xi$.

Assistant Professor in Structural Engineering. B. S., University of Illinois, 1907. C. E., Purdue University, 1911. Member of Indiana Engineering Society, Society for Promotion of Engineering Education.

CHARLES CLINTON ALBRIGHT. Triangle.

Associate Professor in Civil Engineering. B. S., Purdue University, 1903; C. E., 1908. Member American Railway Engineering Association.

FREDERICK WILLIAM GREVE, JR. $\Sigma \Delta \Xi$.

Instructor in Hydraulic Engineering. B. S., University of Wisconsin, 1908; M. E., 1909. Member of Engineering Society of Wisconsin, Society for the Promotion of Engineering Education. Associate Member of Western Society of Civil Engineers.

HENRY JAMES KESNER. B O H; $\Phi \beta \kappa$; T B H; $\Sigma \Xi$; ΘT .

Instructor in Civil Engineering. B. A., University of Colorado, 1905. B. S. in C. E., University of Colorado, 1907. C. E., University of Colorado, 1911. Associate Member American Society of Civil Engineers.

RAYMOND CLARK PIERCE. Triangle; T B H; $\Sigma \Xi$.

Instructor in Civil Engineering. B. S., University of Illinois, 1908. C. E., University of Illinois, 1915.

WILLIAM EDWARD STANLEY. ΣT .

Assistant in Hydraulics Laboratory. B. S., Kansas State Agricultural College, 1912. Member Society for the Promotion of Engineering Education.



1916



BAKER, AVERY MARTIN,

Orleans, Ind. "Doc." "Bake,"
"Hap." "Fritz."

B. S. in C. E. Civil Society (1)
(2) (3) (4). P. A. A. (1) (2)
(3) (4).

"Bake" comes from Orleans, which he claims is the metropolis of Orange County. We are not sure that it can be called a metropolis. "Hap" is a living example of the motto, "A right time for everything," for when he does study no one can pull him away to frolic. After he has completed the task for the next day he is ready for the frolic—if it is not too late.

BLANDHARD, EARL GERHARD,

Canton, Ohio. "Twitch." "Black."

B. S. in C. E. Civil Society (2)
(3) (4). P. A. A. (1) (2) (3)
(4).

His method of making friends need not be explained; it is enough to say it is a grand success. An original thinker with a deep vein of practical knowledge, "Twitch's" work has always been so shaped that he can lend a hand to amusement and good fellowship. He is one of that type who make us wish that college associations could be carried on indefinitely, and we will have many pleasant recollections of the good times had in his company.

BLOKER, FRANK ADOLPHUS,

Hammond, Ind. "Handsome."
"Block."

B. S. in C. E. Varsity "P"
Club (3). P. A. A. (1) (2) (3)
(4). Varsity Football Squad
(2) (3) (4); Won "P" (2)
(3) (4). Class Football (1);
Won Numerical. Varsity Basket-
ball Squad (2).

Ability plus. This statement should be sufficient for a man with such a record as Frank has. We need no proof of his capacity; we have seen him in action; that is enough. His is the same determination that rebolt Chicago and dug the Panama Canal. Every inch a man, he is a force to be reckoned with, be it work, politics, or pleasure—a fighter.

BLEVINS, ANDREW CASPAR,

Deerlin, Ill. "Andy."

B. S. in C. E. Civil Society (2)
(3) (4). P. A. A. (3) (4).

"Andy" came to Purdue as a Sophomore after spending two years at James Millikan. He is thorough in his work and is not satisfied unless A's are conspicuous in his reports. He can't see the desirability of mingling with the weaker sex but some day some worthy lady will take charge of him and Andy will be severely let. His definition for fussing is taken directly from the dictionary, which says it is "an unnecessary activity, especially with trifles." As a civil engineer he has found the line of work at which he will succeed.



1916

BROWN, EUGENE HAVEL,

Indianapolis, Ind. Σ X; T.B.H.
 "Brownie," "Gene."

B. S. in C. E. Civil Society (2)
 (3) (4), P. A. A. (1) (2) (3)
 (4), Class Basketball (2) (3),
 Tennis, Varsity Squad (2), *Es-*
portant Staff, Reporter (1) (2),
 Student Council (1).

"Brownie" is one of those fellows with whom an intimate acquaintance is found to be of real worth. In short, he is a busy man with few words to say unless you mean business. In his junior year he gave the Tan Betas a hard race, but he was finally tagged. He is known both as a good fellow and as an earnest worker in his chosen profession.

CARTER, HOWARD KNIGHT,

Fl. Wayne, Ind. Σ X, "Nick."

B. S. in C. E. P. A. A. (1) (2)
 (3) (4), Varsity "P" Club (2)
 (3) (4), Civil Society (1) (2)
 (3) (4), Varsity Track Squad
 (2) (3) (4), Cross Country (3)
 (4), Insignia Board (2) (3),
 Prom Committee (3), Student
 Council (4).

"Nick" is one of those spontaneous fellows who gives you everything straight from the shoulder and looks you straight in the eye. Coming to us with quite a reputation as an athlete has not daunted him in the least for he has done even better here. Neither has he neglected to earn a reputation for himself in class affairs, so we may judge him as a well-rounded man.

CRIPES, RAY BERNELL,

South Bend, Ind. Triangle,
 "R. B."

B. S. in C. E. C. E. Society (2)
 (3) (4), P. A. A. (1) (2) (3)
 (4).

Ray wandered into the '16 class after he had dropped from the preceding class early in his senior year. During the year he became a Benedict and returned as one of the married men in the senior civil bunch. His increased responsibilities have not allowed him to waste much time and he is considered one of the most industrious Seniors. Besides taking care of his class work in fine style, he has also found time to do much on the outside.

DIETRICH, ARTHUR CHARLES,

West LaFayette, Ind. Newman,
 "Monk," "Irish."

B. S. in C. E. Civil Society (1)
 (2) (3) (4), Class Executive
 Committee (2), Class Yell Leader
 (1) (2), Assistant Varsity
 Yell Leader (4), P. A. A. (1)
 (2) (4).

"Monk" had a running start on most of us, as he lives in LaFayette. Knowing well the inside of student life he at once became one of the best known men in the class. As a student he is inclined to take things easy and he is found at his best when backed into a corner. An original thinker, he has visions of building a great structure and has the determination to carry through anything which he might originate.



1916

**HUSNES, JOHN RICHARD,**

Fort Wayne, Ind. Newman Club.
"Dick."

B. S. in C. E.

Initiation into the precepts and principles of Notre Dame did not spoil "Dick" for us but rather helped him, in that his first two years here were a pleasant dream unclouded by scholastic worries. It would be hard, if one were to make a canvass of the entire campus, to find a person able to keep up in his work and still spend so much of his time abroad as does our friend "Dick." We know that as a civil engineer he will "do things." He will work hard when put on any job.

DOPSON, JOSEPH FRIEDERIK,

Cincinnati, Ohio. Triangle
"Dobbie," "Jeff."

B. S. in C. E. Fleur-de-Lis (3)
(4). Civil Society (1) (2) (3)
(4); Sec. (2); Treas. (3); V.
Pres. (4). Class Executive Com-
mittee (4).

Since his advent at Purdue, "Dobbie" has won many friends and made few enemies. He has often been accused of being the biggest "kid" in the class, but with all his effervescence of spirit he has always been found a steady thinker. During his career here, "Joe" has been a ladies' man extraordinary, with a general leaning toward co-eds. Results promise another proof of the great value of co-education.

EUBELE, FRITZ,

Stuttgart, Germany. Triangle
"Fritz."

B. S. in C. E. Civil Society (3)
(4). P. A. A. (3) (4).

Coming from far off Stuttgart, Germany, with quite a reputation as a military horseman, "Fritz" entered the '16 class in its sophomore year. His ability to grasp new and strange ideas has been marked. His friends have found him a clever student, the best of company and at all times a gentleman. A "mighty fine fellow" expresses the general sentiment of his friends. He will be situated at Culver Academy upon his graduation.

EBOY, GUY S. HARBIN,

Chicago, Ills. Avoca. "Rud"
"Shrimp," "Stub."

B. S. in C. E. Varsouvienne (1)
(2) (3) (4). Harlequin Club
(1) (2) (3) (4); Asst. Mgr.
(3); Mgr. (4). Civil Society
(2) (3) (4). Class Vice-Pres.
(3). Executive Board (1). P.
A. A. Representative (2).
Chairman Pipe Committee (3).

"Do it now," is "Shrimp's" motto. His superabundant energy has found outlet through class and school politics. His organizing ability has made him an important factor in class elections. Although he does not admit it, his favorite exercise is slawing. He is very fond of the ladies but as yet they have not taken him seriously.

PURDUE

DEBRIS



1916

FRASIER, FRANK C. (FRASIER),

Indianapolis, Ind. Triangle, Seaboard and Blade. "Mose." "Cob."

B. S. in C. E. Civil Society (1) (2) (3) (4); Military Corps (1) (2) (3) (4); 1st. Lieut. (3); Capt. (4). P. A. A. (1) (2) (3) (4). DEBRIS Staff (4).

"Mose," it seems, is a firm believer in the conservation of energy, yet he never has found it hard to "get by." His proficiency in drill has made of him an expert early-morning-levee-hiker; which no doubt accounts for his ever-present breakfast groutch. Perhaps his greatest asset, however, is his ability to make up for those sorry moments with his keen sense of humor.

FENRICK, IRVIN ADAM.

Indianapolis, Ind. Triangle; $\Sigma \Delta X$; T.B.H. "Irv." "Fen." "Izzy."

B. S. in C. E. Fleur de Lis (2) (3) (4). V-Pres (3). Varsity Tennis Squad (2). Won Numeral (2). *Esopant* Staff (2) (3) (4). Reporter (2). Night Editor (3). Managing Editor (4). C. E. Society (1) (2) (3) (4). P. A. A. (1) (2) (3) (4). Glee Club. Press Representative (3). *Engineering Review* Staff. Asst. Advertising Mgr. (2). Advertising Mgr. (4). Literary Editor (1) (4). Debris (4). Harlequin Club. Adv. Mgr. (4).

"Iv" came to Purdue with some credits, so with extra time and natural ability, he has found time for many activities. He is an ardent admirer of the fair sex and has started well on his way to life-long happiness. Although he is yet uncertain as to his chosen profession, it seems that journalism should be chosen.

GARTNER, OTTO MELAIN,

Mishawaka, Ind. A. X. A. "Belgian."

B. S. in C. E. Le Omoela (3). Football, Won Class Numeral (4). Insignia Board (1). P. A. A. (1) (2) (3) (4).

Otto came to Purdue with a "rep" but he soon decided to rest on his past laurels so he set about to fool the professors, which task he apparently did by getting by without working. Athletics took him by surprise in his Senior year in the form of football and cheers for "Belgium" are often heard from fellow Seniors. Otto will seek his fortune in the far off jungles of South America. We are sure that he will find it.

GREVE, FREDRICK.

Brooklyn, N. Y. $\Sigma \Delta E$. "Fritz." "Freddie."

B. S. in C. E. Canoe Club (1) (2) (3) (4); Vice-Pres. (3) (4). P. A. A. (1) (2) (3) (4).

"Freddie" hails from that great city of Brooklyn, N. Y., and he seems to be quite proud of the fact as he generally tries everyone know it. He always comes to be as congenial and friendly as possible with all the boys and if they meet him half way he's the best friend any one would want. Formerly his favorite girls were from Broadway but lately his friends are inclined to think he has found a charming one in the near vicinity of the campus.

PURDUE UNIVERSITY

PURDUE

DEBRIS



1916



GRIFFITH, JAMES RINALDO,
Muncie, Ind. "Jim." "Griff."
B. S. in C. E. Canoe Club (3).
Band (1). Civil Society (2)
(3) (4). P. A. A. (1) (2) (3)
(4).

Since he leaves the "h" out of his middle name we are at a loss to establish his nationality. "Jimmie" is a fellow whose good qualities are many, indeed,—if he would only share a few more of them with his friends. He doesn't chew, drink or smoke, but indulges in other forms of higher education, such as the "movies." Willingness to serve, together with a happy disposition will make him a valuable man for Uncle Sam as well as the little lady at home. We are sure of his ability.

HELMS, ALBERT VERNON,
Carlisle, Ind. Ewanon. "A. V."
"Shady."

B. S. in C. E. Band and Orchestra (1) (2) (3) (4); Bus. Mgr. (4). Cadet Corps, Second Lieutenant (3) (4).

"Shady" believes in the theory "What others have done, I can do." He is a little slow moving but he will get there. He first entered with the '09 class but due to the lack of shekels he quit school and came back to the '16 class and has decided to graduate with us. He can make all snide with his timely remarks and his friends just could not get along without him. Purdue loses and the world gains when he graduates.

HUI, GOR HSI,
Canton, China. "George"
B. S. in C. E.

"George" came to America in 1909 and entered Cook Academy, Monticair Falls, N. Y., where he graduated. He then spent a couple of years in the universities of Wisconsin and Illinois. In 1915 he entered Purdue as a Senior. He sees the present needs of his country and he is now specializing in sanitary engineering in order to meet this urgent demand. He claims to be a real sanitary engineer and desires to be a sanitary expert. With his wide college experience he should be able to make a success of the line of work he has chosen.

JONES, LESTER CLYDE,
Lynn, Ind. "Elsie" (L. C.)
"Jonesty."

B. S. in C. E. Civil Society (1) (2) (3) (4). P. A. A. (1) (2) (3) (4).

Excessive labor is abhorrent to Jones. However, when necessity demands it, he can place in any company. Under his skillful tutelage even the most fractious Freshman soon becomes amenable. Girls and pocket billiards are his favorite pastimes. In short, he is a live wire, a man of ability and a friend of rare worth. This combination of virtues should be a short-cut to success and "Jonesty" will undoubtedly be in the top rank.

PURDUE UNIVERSITY



1916

LEE, ARTHUR.

Broad Ripple, Ind. A. X. A. "J. P." "A. L."

B. S. in C. E. Civil Society (1) (2) (3). P. A. A. (1) (2) (3) (4).

Traditionally speaking one might say that a good man hails from Broad Ripple but that not all men from Broad Ripple are good, but in this case at least the major premise is correct. Not a student of the first water, "J. P." is, however, a man of excellent habits, always on time; and when it comes to strictly engineering problems his latent talents really show themselves. Success to you, Arthur; we know what we can expect from your time spent at Purdue.

LIANG, ES.

Chingchoufu, Shantung, China. Cosmopolitan. "Lion." "Bill."

B. S. in C. E. Civil Society (1) (3) (4). Chinese Students Club (1) (3) (4); Sec. (1).

"Liang" came to us from a school at Golden, Colorado, in order to put the finishing touches to his education. During his three years' stay at Purdue he has proved himself to be a good student, a good companion, and an all around good fellow. He intends to perform his life's work in his native land, so we need not be surprised if he leaves for China soon after graduation. Because of his attachment for the United States he has promised to visit America again some time.

MCINOSH, JAY ANGUS.

Enid, Okla. Σ A E. "Mac." "Angus." "Moocher."

B. S. in C. E. Civil Society (3) (4). Football, Varsity Squad (4); Won "P" (4). P. A. A. (3) (4).

After two years at Arizona "Mac" decided to graduate from a larger institution. By reason of his ability to talk to the Profs and juggle schedules he became a member of the '16 class. Although he is a son of Oklahoma, was schooled in Arizona and Indiana, and lived in California, his mail comes from Michigan. "Mac" has two ambitions,—one to put into practice his vivid imaginings, the other to play a guitar. Judge for yourself as to the one he will be able to do the sooner.

MAYER, IRVIN DANIEL.

Indianapolis, Ind. Triangle. "Tirvy." "Jimmie."

B. S. in C. E. Civil Society (1) (2) (3) (4). Fleur-de-Lis (3) (4); President (4). P. A. A. (1) (2) (3) (4). Class Baseball, Won Numeral (3).

"Tirvy" after leaving the Indianapolis M. T. H. S. chose Purdue as the place in which to further his education and direct his mind into the channels of civil engineering. He is an all around man, interested not only in scholastic matters but also in athletics, school activities and good fellowship. His ability as a dancer has led him into social atmospheres where he has rounded off the corners so rudely chipped by engineering environments.



1916



MOORE, JOHN ATKINSON.

Earlinton, Ky. ΔΤΣ. "Johnnie." "Tom."

B. S. in C. E. P. A. A. (1) (2) (3) (4). Harlequin Club (1).

The smile of "Duke" or "Sir Thomas," as he is commonly called, is a blessing freely bestowed. It is as bright and cheery as its owner, and as sincere. But the wild, weird strains that come from his Ukelele cause us to believe that he has his solemn moments too, and at such times he is not "Duke," but "The Hawaiian." We will miss him next year but know that a good man is going forth to do things as a civil engineer.

FARMER, JOHN FOREST.

Batesville, Ind. T.B.H. "June."

B. S. in C. E. Y. M. C. A. (1) Civil Society (1) (2) (3) (4). Varsity Wrestling Squad (2) (3) (4).

The man below whose picture these few words are printed, possesses that rare quality—real character. His square jaw is not a false indication of his power for he has the quiet, steady, result-producing punch. As a student he has successfully held his own, and we of the '16 class back him for a winner when he gets into practical work. He will show us how the precepts of the civil engineering course are to be followed.

PETERSON, ARTHUR AUGUST.

Michigan City, Ind. T.B.H. "Ed." "Blondie."

B. S. in C. E. Civil Society (3) (4); Vice-Pres. (3); President (4). P. A. A. (1) (2) (3) (4).

There may be more capable and more clever students in civil engineering than "Pete," but it is seldom one is found. He is well qualified to practice in the field of consulting engineer as he has acted in that capacity to his friends all through school. An amiable disposition settled down upon this man early in life and has been so pleased with its moorings that it has never left. "Pete" insists that Jeffersonville cannot compare with Michigan City.

PETERSON, EDWARD.

Michigan City, Ind. "Ed." "Blondie."

B. S. in C. E. Civil Society (1) (2) (3) (4). P. A. A. (1) (2) (3) (4).

This flaxen haired "Swede" has always had a monopoly on good fellowship. One of the few men who are never in a hurry, "Pete" nevertheless has always been on time. Our opinion of him continually increases as we know him better and if success is anywhere we feel safe in predicting that he will have it, for he knows no other stakes. We can trust "Pete" to do the task.



1916

ROSENTHAL, HARRY JOHN,

Rockford, Ills. Σ A E. "Rosie."
"Bank." "Gander."

B. S. in C. E. Mandolin Quartette (1) (2) (3) (4); Leader (1) (2) (3). Civil Society (1) (2) (3) (4). Harlequin Club (1) (2) (3) (4). P. A. A. (1) (2) (3) (4).

Can you imagine an Irishman with a Hebrew name teaching a bunch of Swedes a college yell—well it is on record and "Rosie" holds the medal. Before coming to Purdue (Sh! he has a past) "Rosie" attended Beloit, where he taught those Wisconsin Swedes to yell. "Ole Olson, Yon Yonson, Be-lot, Wisconsin." In fact "Rosie" claims that his name caused him to be fed on pork chops for two solid weeks upon his arrival at Purdue before he could prove his nationality. He is a man whom we know and like.

SIMPSON, RALPH ERWIN,

Princeton, Ind. Aeneas; T B II.
"Simmie."

B. S. in C. E. Fleur-de-Lis (1) (2) (3) (4); Pres. (3); Class Football (4). Circus Committee (4).

"Simmie" is a handsome chap and is popular among the ladies. He spent his last summer's vacation here for some unknown reason; however, his excuse was a "situation" at the Monon Shops. The Tau Baitis got him, but he just couldn't help it. One of "Simmie's" most pronounced characteristics is his good judgment, not only in affairs of an engineering nature but in affairs of the heart. He has rare discernment.

SKEMP, WALTER GREENWOOD,

LaFayette, Ind. "Dummy."

B. S. in C. E. Civil Society (1) (2) (3) (4). P. A. A. (1) (2) (3) (4). Varsity Basketball, Won Numeral (2) (3). Class Basketball (1). Class Executive Committee (3).

"Dummy" came to us from over the river, a little man, with loads of speed. He has shown this ability on the basketball floor as he was on the varsity squad for two years. He truthfully lives up to the saying that great things are done up in little packages. Tenacity of purpose, frankness, and a good nature are his main assets. These assets he will carry with him in his future work.

SOMERS, ROBERT TEETERS,

Huntington, Ind. Θ E. "Teet."
"Bob."

B. S. in C. E. Civil Society (3) (4). P. A. A. (3) (4).

"Bob" came to Purdue after graduating from Oberlin College and has been with us two and a half years. He is rather a serious minded chap with a rather invisible fund of good wholesome humor. "Teet" is not a fusser but his friends believe that "there is a reason." His experience and education make a combination that insures the highest type of work and "Bob" will always be a money-maker.

PURDUE

DEBRIS



1916

STINCHFIELD, MELVIN JOSHUA.
Valparaiso, Ind. ΦΚΣ; Iron Key. "Mike." "Stinch." "Red."

B. S. in C. E. Varsity "F" Club (2) (3) (4). V.-Pres. (4). Civil Society (1) (2) (3) (4). P. A. A. (1) (2) (3) (4). Varsity Football, Won "F" (2) (3) (4). Varsity Basketball, Won "P" (2) (3) (4). Varsity Track (2). Class Track, Won Numeral (1). Class Basketball, Won Numeral (1).

We are continually told that the aim of Purdue is to turn out well-rounded men. Here is one, at once a student, an athlete, a politician and an all around good fellow. It is seldom the combination is found so well proportioned and rarer still is a man found more easy to make friends with and harder to forget.

SUMMERS, WAYNE,
Ossian, Ind. "Sam."

B. S. in C. E. Fleur-de-Lis (2) (3) (4). P. A. A. (1) (2) (3) (4). C. E. Society (2) (3) (4).

"Sam" is one of Ossian's products, and brings with him a pleasing smile which has always been our joy to see. He began his career here as an electrical engineer but in '13 decided that he would be better suited for a civil engineer. He is an ardent admirer of the feminine sex and his frequent visits to North LaFayette are quite noticeable. Having shaken off all bonds of mechanics and severed the ties of Dutch, he was able to reach the last stage of his education at Purdue in safety.

WALTER, PAUL LINDE,
Canton, Ohio. ΒΘΠ; ΤΒΗ. "Polly." "Walt." "P. L."

B. S. in C. E. Varsity Club (4). C. E. Society (2) (3) (4). P. A. A. (1) (2) (3) (4). Football (2) (3) (4). Baseball (2) (3) (4). Track (2). Basketball (2) (3) (4). Won "P" (3).

In graduating "Polly" the university this year bids farewell to one of the best and truest of Boiler-makers. From the day he arrived he has unfalteringly proved himself a man, the right-handed friend and the fighter, who most typically represents the ideal and standards of Purdue's alumni. Through sheer pluck and perseverance he has not only made himself a leader in his classes, but has fought his way to regular places on the athletic teams. He has won a "P" in three branches of athletics: football, baseball and basketball.

WHEELER, JOHN WARD,
Crown Point, Ind. ΦΚΨ; Iron Key. "Side." "Whirler."

B. S. in C. E. Y. M. C. A. (1) (4). C. E. Society (1) (2) (3) (4). P. A. A. (1) (2) (3) (4); Pres. (3) (4). Football (2) (3) (4); Won "P R" (2) (3) (4). Manager Basketball (4).

"Side" came to Purdue four years ago with the determination to carve his name in the highest rock with those who have accomplished most toward elevating the standard of the Old Gold and Black. The tact and diplomacy which he has exercised in numerous responsible capacities is not surpassed by that exhibited in international negotiations of Uncle Sam's greatest diplomats. His admirers include all with whom he has come in contact and his record here but typifies the work he will do when "daily bread" must be earned.



WILSON, ARTHUR GRANT.
Indianapolis, Ind. Σ A E;
T. B. H. "Art."

B. S. in C. E. Harlequin Club
(1) (2). C. E. Society (1) (2)
(3) (4). P. A. A. (1) (2) (3)
(4). Varsity Baseball (2) (3);
Won Numeral (1) (2) (3).

"Art" came to Purdue with the fixed purpose and determination of making an enviable scholastic record for himself. Besides being a good student he is a reputable rag-time artist on the piano. His frequent week-end trips to Indianapolis have led many of his friends to conclude that he has quite important business there. Although at all times a very busy person he never fails to lend a helping hand to one less fortunate than himself.

Who's Who Among Purdue Men

- J. C. Marquis, '04—Editor-in-Chief, Country Gentleman.
Prof. Henry L. Bolley, '88—North Dakota Experiment Station.
Dean Frederick P. Anderson, '60—Kentucky State University.
Carl J. Fecheimer, '04—Westinghouse Electric & Manufacturing Co.
Prof. H. A. Huston, '82—German Kali Works.
Elwood Mead, '82—Irrigator.
George Spitzer, '87—Chemist, Mathematician and Linguist.
Ray C. Ewry, '04—City Engineering Dept., New York City.
D. T. McDougal, '91—Director of Department of Botanical Research, Carnegie Institute.
Albert H. Bryan, '98—Consulting Chemist of Arbuckle Co., N. Y.
C. C. Chappelle, '95—Manager Federal Light & Traction Co., N. Y.
H. R. Safford, '95—Chief Engineer Grand Trunk R. R.
C. E. Vanderkleed, '90—Chief Chemist, H. K. Mulford Co.



YEH, CHIEN MEI.
China, Shantung, China.
B. S. in C. E.

Chien is another product of that far away country across the Pacific who has braved the hardships of an alien land in order to secure an education. He, like the majority or his predecessors from the yellow race who have studied here, is a splendid student, easily holding his own with his classmates. It has been a great pleasure to many to know him. We do not know what the future years promise for Yeh but if his student ability is taken as a criterion it is easy to predict that China will be proud of her son.

ELECTRICAL

DANGER!
BEWARE
OF THE
THIRD
RAIL

BY CRACKY!
THEY RAIL DO
BE HET UP A
RIGHT SMART!

YESSIR! AN'
SHE'LL DO IT
EVER' TIME!

SQUIP

GRAY

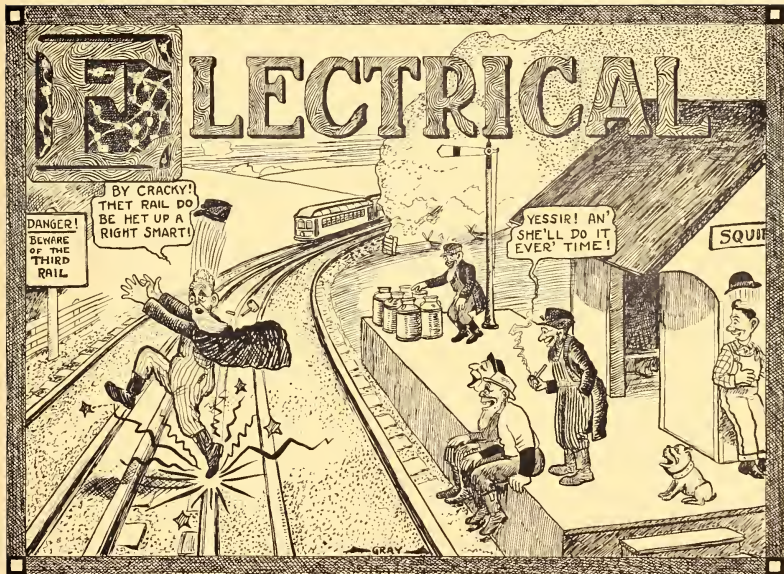

Electrical Inspection Trip



PURDUE 1916 DEBRIE



PURDUE UNIVERSITY

History of Electrical Engineering

ELECTRICAL engineering was first recognized at Purdue University in 1888 when a course was created as a branch of the School of Mechanical Engineering. In 1891 the present electrical engineering building was constructed and was for some time occupied by both the School of Electrical Engineering and the department of Physics. With the later construction of the Physics building the School of Electrical Engineering made use of the entire building which it now occupies, extensions for a large lecture room and laboratory having been added in the meantime. The building and equipment for this school is now valued at \$97,000.00.

The course in Electrical Engineering has been greatly improved during this period, the first two years being devoted largely to the subjects of mathematics, science and shop practice, upon which all successful engineering is based, followed by a thorough training in the fundamental principles of electricity and magnetism and their applications to electrical engineering practice. Recently more electrical work has been introduced into the Junior year and a required course in corporate organizations has been provided in the Senior year. This has been found necessary to meet the demand for a knowledge of the fundamental principles of financial negotiations resulting from the recent tendency of



PROF. C. F. HILDRETH

technically trained men to enter commercial and executive positions. Specialized courses in electrical railway, illuminating and telephone engineering as well as advanced work in advanced theory are available for Seniors.

Recent developments in the use of high voltage for the transmission of power have found Purdue University better equipped than any other school in the Middle West with high potential laboratories and experimental transmission lines. Studies which are now being made in this pioneer field have received prominent attention in the proceedings of technical associations throughout the country. Just at present the very aggravating problem of interference between such high voltage lines and telegraph and telephone systems is being studied in considerable detail. High voltage apparatus is being tested for both manufacturers and operating companies.

The electric railway test car has recently been equipped with a full set of recording instruments and is used for instructional work, research investigation and interurban and city railway tests. The present wireless telegraph station is this year being moved to larger quarters and being fully equipped for further studies in this important branch of the profession.

The personnel of the instructional corps of this school made up of thirteen men conversant with the practice as well as the theory of the various branches of electrical engineering is stronger than ever before in the history of the institution and many of the faculty are also engaged in assisting the various manufacturers, utilities and individuals throughout the State in electrical problems, appraisals, rate determinations, etc., not to mention the engineering research being carried on in the various laboratories.



Electrical Engineering Faculty

CHARLES FRANCIS HARDING. $\Sigma \Xi$; H K N; T B H.

Professor of Electrical Engineering and Director of Electrical Laboratories. B. S., Worcester Polytechnic Institute, 1902; E. E., 1909. Fellow American Institute of Electrical Engineers. Member of Western Society Engineers, Society for the Promotion of Engineering Education, American Electric Railway Association, Indiana Engineering Society, National Electric Light Association, Indiana Academy of Science, Indiana Electric Light Association.

ALANSON NILES TOPPING. $\Sigma \Xi$; H K N.

Professor of Electrical Engineering. B. S., Kansas University, 1894. Member of American Institute of Electrical Engineers, American Electro-Chemical Society, Illuminating Engineering Society, Society for the Promotion of Engineering Education.

LEWIS DOW ROWELL. T B H; $\Sigma \Xi$; H K N.

Assistant Professor of Electrical Engineering. B. S., University of Wisconsin, 1901; Graduate Scholarship, 1901-02. Member of Society for the Promotion of Engineering Education, American Institute of Electrical Engineers.

DRESSSEL DEWITT EWING. T X E; H K N.

Assistant Professor of Electrical Engineering. B. S. in E. E. and M. E., Ohio Northern University, 1905. Member of American Institute of Electrical Engineers, Society for the Promotion of Engineering Education, American Electric Railway Association, Indiana Engineering Society.

ALFRED STILL. $\Sigma \Xi$.

Professor of Electrical Design. Graduate of Finsbury Technical College, London. Member Institute of Civil Engineers (England), Member Institute Electrical Engineers (England), Fellow American Institute of Electrical Engineers, Member Society of Authors (England).

PAUL S. EMBICK.

Instructor in Electrical Engineering. B. S., Purdue University, 1908; E. E., 1912. Member of American Institute of Electrical Engineers, Society for the Promotion of Engineering Education, Indiana Engineering Society, Member at Large of National Association of Electrical Inspectors.

RAYMOND VINCENT ACHATZ. T B H.

Instructor in Telephone Engineering. B. S., Purdue University, 1908; E. E., 1914. Member of American Institute of Electrical Engineers.

CARL WATSON PIPER.

Instructor in Electrical Engineering. B. S., Rose Polytechnic Institute, 1908.

JAMES BENJAMIN SHEADEL.

Instructor in Electrical Engineering. B. S., Purdue University, 1911.

DAVID LINDER CURTNER.

Instructor in Electrical Engineering. B. S., Purdue University, 1911; E. E., 1913. Associate Member of American Institute of Electrical Engineers.

HENRY EDISON PHELPS. $\Phi \Sigma \Kappa$.

Assistant in Electrical Engineering. B. S., Worcester Polytechnic Institute, 1914.

LEWIS LOSEE BOUTON.

Assistant in Electrical Engineering. B. S., Kansas State Agricultural College, 1911.

GROVER CLEVELAND BLALOCK.

Assistant in Electrical Engineering. B. S., University of Michigan, 1910. Associate Member of American Institute of Electrical Engineers.

Irish Maloney (Before test)—"What do you know about this?"



ABBETT, HUGH WHEELER,
Oakland, Ind. H K N; T B I.
"Dick," "Hoosie."

B. S. in E. E. Purdue Rifle Club (2). A. I. E. E. (1) (2) (3) (4). Battery "B" (3) (4). Class Executive Board (3). Varsity Track Squad (2) (3) (4); Won Numeral (1) (2) (3) (4).

"Hughie," as he is known among his friends, and that includes everyone he meets, is one of the most likable chaps in the class. He has had considerable experience in his chosen work, having been engaged in commercial branches of electrical testing and central station work for two years before entering Purdue. He is a hard working, self-reliant, brassy man, and not a grand, as his interests do not end with his class room work but continue in school activities.

ALLEN, MARK QUINTER,
Hagerstown, Ind. H K N. "Dudley."
B. S. in E. E. A. I. E. E. (1) (3) (4). P. A. A. (1) (2) (3) (4).

In search of first hand information Mark is a leader; in practical jokes and rough housing—a noisy success. Along with these bad habits he has acquired an insatiable appetite for lamagna splits and it is also rumored that he has a "taste" for porterhouse steak, which he and Lew Hurley order by silent signals. Although in the middle of his Junior year he joined the ranks of the Beaudriets, he has benefited fully by the facilities of his Alma Mater and has realized his ambition of becoming an Electrical Engineer.

RACH, CARL GERTZ,
West LaFayette, Ind. B O H.
B. S. in E. E. P. A. A. (1) (2) (3) (4).

"Bachy" came to Purdue with the express idea of maintaining the same high standard of scholarship that he obtained at his home in southern Indiana. Besides absorbing the principles of Electrical Engineering, he has perfected his ability as a "bridge" player, finding the game a splendid test of mental alertness and ability of concentration and a satisfactory substitute for social activity. He possesses high ideals and well defined ambitions.

BAJOUR, EVERETT HASLEMOS,
Indianapolis, Ind. A T S;
H K N; Seaboard and Blade
"Badg." "Ev."

B. S. in E. E. A. I. E. E. (3) (4). Glee Club (2) (3) (4). Managing Board (3) (4). P. A. A. (2) (3) (4). Cadet Corps (2) (3) (4); Lieutenant (3); Captain and Major (4).

Purdue is only the culmination of Bajour's college career, for when he came here he had two years of collegiate work to his credit. He has always been well known around the university as a man of many friends, and his early connections with a few of our student activities show his loyalty and his spirit. "Ev" is energetic, determined and congenial and he fosters only those traits that make for sterling manhood and friendly regard.

PURDUE

DEBRIS



1916



BAKER, DARWIN HARRISON.
 South Bend, Ind. H K N.
 "Bake." "Plunker."

B. S. in E. E. A. I. E. E. (1)
 (4). P. A. A. (1) (2) (3) (4).

Deciding to become an electrical engineer, Darwin came to Purdue in the fall of 1912 and since then has absorbed a goodly store of knowledge, although at no time has he allowed his school work to interfere with his social activities. His popularity among the fairer sex, along with his clean habits and neat appearance, have won him the name of "Ladies' Delight." A "Linger Longer" habit, early acquired, has often caused him to hike the levee in the wee small hours of the night.

BEACH, CHARLES WILLIAM.
 Paw Paw, Ill. T K E. "Beachnut." "Willie."

B. S. in E. E. A. I. E. E. (4).
 Glee Club (3) (4). P. A. A. (2)
 (3) (4).

"Willie" began his college career by a one year's residence at that mecca of classicism, James Millikin University, and then after a year's rest decided to enter more difficult fields. Time has shown us that he has made good on the campus although not without a good deal of hard work. "Willie" does not believe in devoting his entire time to one line of endeavors, however, and has accordingly divided his time between the class room and several student activities which he has carried through successfully.

BUTLER, THOMAS WILLIAM.
 Benton Harbor, Mich. "Tom"
 B. S. in E. E. Harlequin Club

(1) (2) (3) (4); Managing
 Board (2) (3) (4). A. I. E. E.
 (3) (4). P. A. A. (1) (2) (3)
 (4).

"Tom" will always be remembered as one willing to share anything he owns, and the fact that "it" was on him, rather than on the other fellow, never spoiled his enjoyment of a good joke. His pet aversions are German and alarm clocks, while, on the other hand, not even a suggestion of something to eat will draw his attention when he has settled down to a new "Saturday Evening Post." His ready adaptation to conditions and his habit of always looking for the bright side of things are valuable assets. His opinions, however combative, are usually worthy of consideration.

CADY, LEVENS HARLOW.
 Indianapolis, Ind. F D G.
 "Lin."

B. S. in E. E. A. I. E. E. (1)
 (2) (3) (4). Battery "B" (3)
 (4). P. A. A. (1) (2) (3) (4).

Cady is a product of M. T. H. S. who came to us with so many credits that he hardly found out what work really was until his junior year when old man "Mechanics" made him suffer the tortures of the unprepared. This classmate's unselfish nature has been a great asset to him while at college and will continue to remain such after he has left us, wherever true worth and ability receive proper recognition.

PURDUE UNIVERSITY



1916



CHOW, JEN.

Tungyantung, Kichow, China.

B. S. in E. E.

"Chow" is an exceedingly quiet and reticent Oriental as might well be expected. If you have the good luck to know him well you will find behind his stoic countenance a keen appreciation of humor and a mind easily capable of distinguishing between essentials and non-essentials. His worthy ambition is to devote the results of his education toward the betterment of his country. The gain of the land of his birth will be our loss, when he returns to China.

COHEN, HERMAN FREDRICK.

Chicago, Ill. Teknon. "Coke." "Red." "H. F."

B. S. in E. E. A. I. E. E. (3).
P. A. A. (1) (2) (3) (4).

"H. F." as he is usually called, is of quiet and reserved deportment. His motto, it seems, can be expressed as, "In silence there is wisdom." He is a man in every meaning of the word, and we shall look to him in the future to do a man's work. Herman is not the sort that one will pick out of a crowd at first sight; he has not that bold, daring and rather gaudy appearance; but if you exchange a few words with him and note how deep is his thought, you would immediately place him in the rank of the winners.

CRAIG, ALBERT GOULD.

Maryville, Mo.

B. S. in E. E. A. I. E. E. (4).
P. A. A. (1) (2) (3) (4).

Craig hails from some wild place in Missouri, and he has well preserved the reputation of the "show me" state during his stay at Purdue. Notwithstanding the fact that he says but little, his is a case where still water runs deep, and down beneath his quiet reserve exists a great power for doing things. Just what Craig will do when he leaves Purdue is a hard proposition to determine for, although he is an engineer in good standing, he has always maintained that Ag. was the "only" course. The farm may yet claim him.

FISHER, HAVOR HUFFER.

Shawnee, Okla. K. E. "Choppie." "Fish."

B. S. in E. E. A. I. E. E. (1)
(3) (4). P. A. A. (1) (2) (3)
(4).

"Choppie" is an exceptionally good fellow, always in for a good time and never happier than when he is in the midst of a heated argument. He is a student well above the average but to use his own words he "doesn't believe in sacrificing his education for his studies." His personality and business acumen have made him much in demand. He has made many friends during his sojourn and all unite in predicting success for him.



1916



FLOYD, HAROLD FLOYD.

Oaklandon, Ind. H.K.N. "Phi"
B. S. in E. E. A. I. E. E. (1)
(3) (4). Purdue Varsity Club.
P. A. A. (1) (2) (3) (4). Varsity
Track (2) (3); Won "P"
(2). Class Track (1) (2) (3).

Fve came to Purdue with a fine reputation as a track man, which he has nobly upheld by making the varsity and winning his "P". Floyd is an honest, reliable chap who doesn't hesitate to tell you frankly what he believes. He is a popular man among his fellows. He will not permit his college course to interfere with his physical welfare but, on the other hand, can't be led away to leisure before he finishes what he has to do.

GARRISON, RALPH HAMILTON.

Charlestown, W. Va. + K Σ.
"Garry."

B. S. in E. E. A. I. E. E. (3)
(4). Varsity Football Squad
(3) (4); Won Class Numeral
(2); Won "P R" (2) (3).

Although "Garry" claims that West Virginia has the best natural resources in the world, it could not furnish him the education along the lines he desired. His second year has proved to be the bananer one for him, for he met the one girl that winter. Contrary to most cases, his scholarship improved. "GARRY" has always taken deep interest in his electrical work, and his natural ability along that line bodes well for his future success.

GRAVES, CLAIRE BOEHM.

Antwerp, Ohio. Σ II; Sealed and Bladed. "Henry."

B. S. in E. E. A. I. E. E. (1)
(2) (3) (4). P. A. A. (1) (2)
(3) (4). Battery "B"; Sargeant
(3) (4). Cadet Corps (1)
(2) (3) (4); Lieutenant (3);
Major (4).

Claire is a conscientious fellow who works and cares everything he attains. If success is anywhere he will certainly have it for he knows no obstacles and we feel that he may be the ultimate cause of his home town getting on the map. He is especially proficient along military lines. Those most closely associated with him recognize his worth as a true friend.

HANKEE, HARRY JOSEPH.

Logansport, Ind. "Shorty."
"Hank."

B. S. in E. E. A. I. E. E. (4).
P. A. A. (1) (2) (3) (4).

Harry is best known by his neat, erect appearance. To see "Shorty" once on the campus means that you will recognize him when next you meet. His ability to mix and the ease with which he adapts himself to his surroundings, mark him as a broad man of the world. He has two chief characteristics outstanding all others: his capacity to get maximum results with minimum work and his pleasant disposition. Harry has a host of friends, all of whom are very much interested in his welfare.



1916



HOSSELMANN, VERNON CHRISTOPHER.
Lima, Ohio, ΣΦΕ. "Hossy."
"Gussy."

B. S. in E. E. A. I. E. E. (3)
(4). Purdue Canoe Club (1)
(2) (3) (4). P. A. A. (1) (2)
(3) (4). Assistant Yell Leader
(3). Class Football (4). Class
Baseball (1) (3).

"Gussy" fell victim to the
charms of the fairer sex in his Jun-
ior year and now belongs to the
ranks of our Benedict Seniors. A
 jovial good nature, pleasant, open
 countenance, and quiet manner of
 speaking, have won for him the
 kind regard of his classmates. His
 greatest delight is to lead a throng
 in a rousing Purdue Series.

HURLEY, LOUIS ANTHONY.
Tipton, Ind. Newman Club.
"Louie." "Tote."

B. S. in E. E. A. I. E. E. (4).
P. A. A. (1) (2) (3) (4).

"Lou" rolled in from Tipton on
the L. E. & W. four years ago
with a large stock of Irish wit and
a bit of shamrock, his great aim
in life being to obtain all the
knowledge possible in electrical
engineering. As the years passed,
however, his attention has been
partially turned into other chan-
nels. Lou is distinguished by one
thing; the ease with which he can
start a rough house. The fact that
trips to Tipton are made quite
frequently may possibly be
prophetic of a near event for his
happiness. Who knows?

IRV, CLARENCE NELSON.
Andrews, Ind. HKN; TBH.
"Bud." "Erie."

B. S. in E. E. Won Class Num-
eral Football (4); Second All-
Star Team (4). A. I. E. E.
P. A. A. (1) (2) (3) (4). Bat-
tery "B" (3) (4). Circus
Committee (4).

"Bud" entered with the '14
class, dropped out for two years,
and entered again with the '16
class. He is every inch a fighter
with perfectly clear cut ideas of
what he wants and how to get it.
He gets his work quickly and
spends his extra time giving the
less fortunate a lift. He is an ag-
gressive fellow, a mixer, and a lead-
er in his classes.

JENKEN, CLARENCE HOWARD.
Pittsburg, Ind. TBH; HKN.
"Junk."

B. S. in E. E. Y. M. C. A. (3).
Rifle Club (3). A. I. E. E. (3)
(4). P. A. A. (3) (4). Bat-
tery "B" (3) (4).

Junken came to us with quite a
record as a high brow, (his brow
extending upward to his neck).
During his two years at Purdue he
has developed a very antagonistic
temperament, his chief delight be-
ing in backing up rash statements
with facts. Sad to say, Jenken
possesses all the earmarks of a
confirmed bachelor, these ranging
from the keeping of a diary to an
unusual predilection for late night
shows.

PURDUE

DEBRIS



1916



KENWARD, CHARLES WILLIS.

Hyman, Ind. "Chas." "Nipper."

B. S. in E. E. Won Class Baseball Numeral (2) (3). P. A. A. (1) (2) (3) (4).

"Chas." is one of those unassuming chaps who are not much given to tooting their own horn, but for whom a host of friends will always be found to toot it. He makes friends easily, never loses any, and although seemingly never overworked, always has an excellent scholastic standing. It has been unfortunate that he has not had time for varsity baseball, as his work with the class teams has shown him to be one of the best in school.

KISTLER, CHARLES STRONG.

Akron, Ind. Σ H; H K X. "Tubby." "Kiss."

B. S. in E. E. Varsity Club (4). Varsity Baseball (2) (3); Won "P" (3); Class Numeral (2) (3). Basketball, Class Numeral (2) (3). A. I. E. E. (1) (2) (3) (4).

"Opps" is one of the favorite sons of Akron, which he says is the capital of the world. Charley went one year with the '15 class, but some attraction at home held him out one year, and since returning he has received a letter every day. Although he is a hard worker and flunked Agronomy (21) he may be seen on the front row of the Family twice every week.

KLINE, KEARNEY.

Upland, Ind. Scabbard and Blade. "K."

B. S. in E. E. Harlequin Club (2) (3). Purdue Band (1) (2) (3) (4); Chief Musician (4). P. A. A. (1) (2). Class Football; won Numeral (3).

Kline is best known for his musical talent. He is a prominent member of the orchestra and chief musician of the band, filling the offices in the true meaning of its title. "K" won his numeral in football and never misses an athletic contest. He is a good, honest, reliable student, a wide reader, and greets all with his characteristic smile. He is one of the best hearted good fellows of the class.

KNOWLES, JAMES CARROLL.

Rockford, Ill. Σ H. "Alex." "Baldy."

B. S. in E. E. A. I. E. E. (2) (4). P. A. A. (1) (2) (3) (4).

"Alex" entered Purdue in the fall of 1912, after having been a Freshman at Wisconsin for a whole year. He has been doing conscientious work in electrical engineering considering the time he has spent across the river. This habit dates back to his Freshman year, although the flood somewhat hampered him at that time. He has had several years of practical experience, which, coupled with his University work, will make him a valuable man in the future.

PURDUE UNIVERSITY



1916

KROYT, MERRITT VINCENT,

Indianapolis, Ind. "M. V." "Kroyty."

B. S. in E. E. P. A. A. (2) (3) (4). Carlyle (2) (3) (4); Vice-Pres. (3).

"M. V.'s" advent at Purdue began after he had completed the course at Indiana University in 1913. He intended to graduate with the '15 class but the '16 class seemed to cause him to change his mind. Since his stay here he has become one of the firmest boosters for old Purdue. He has had to look out for himself and almost any day he could be seen on the campus in overalls and cap. We hope that this experience will aid him in his future work.

LAUDER, HAROLD WATROUS,

Binghamton, N. Y. Φ K Σ . "Jimmie." "Chief."

B. S. in E. E. A. I. E. E. (1) (3) (4). Glee Club (3).

"Jimmie" came to Purdue from that broad and beautiful state of New York, and he still admits that it is one of the best states in the Union. In the last two years he has become quite an adept at fussing; but in order that this might not take too much of his time, he has now confined it almost entirely to Sundays. His idea of contentment and a good cigar are synonymous. Never lacking in characteristic wit, thorough in all undertakings, and entirely unreserved, he has made many friends.

LOCK, HERBERT EKERT,

Anderson, Ind. Φ K Σ . "Hub." "Ekert."

B. S. in E. E. A. I. E. E. (3) (4). P. A. A. (1) (2) (3) (4).

"Ekert" is a congenial man and although a bit shy when he came to us he has developed into a man of force and sound judgment. His shyness merely hid the fact that he did not want to show too much knowledge as a Freshman. We feel that his energy and Purdue training will land for him some day an enviable record as an Electrical Engineer, to which end he aspires. It cannot be otherwise.

MCKINLEY, VICTOR L. BORDEN,

Borden, Ind. "Mac."

B. S. in E. E. A. I. E. E. (3) (4). P. A. A. (1) (2) (3) (4).

"Mac," quiet and accommodating, is that type of fellow you can't help but like. In addition to his school work he spends a large part of his time on a book called "Letters I Have Written," which is at present incomplete. In some mysterious way he conceived the idea of higher education and came to Purdue where he has shown that he is willing to work for what he desires. As an electrical engineering graduate there is not a doubt but that this higher education will show results.

PURDUE

DEBRIS



1916



MALOTT, EDWARD ORTH,

Belford, Ind. THB; ΣΔΧ.
"Mallet." "E. O." "Buddie."

B. S. in E. E. Y. M. C. A. (1)
(2) (3) (4); Cabinet (4). P.
A. A. (1) (2) (3) (4). A. S. M.
E. (1). A. S. E. E. (2) (3)
(4); Treas. (3); Chm. (4).
Cadet Corps (1) (2) (3) (4);
1st Lieut. (3); Capt. (4). *Ex-
ponent* (2) (3) (4); Asst. Night
Editor (3); Night Editor (4).
Associate Editor 1916 DEBRIS.

"Mallet" is the Withur Scholar of the 1916 class. However, he knew that the university offered much in the way of education that was not to be found in books and his participation in student activities is only another indication of his alertness. His combination of ability and perseverance has earned him over many distinctions.

MERCHANT, DORSEY WARR,

Brook, Ind. ΣH. "Ding."
"Merch."

B. S. in E. E. A. I. E. E. (1).
P. A. A. (1) (2) (3) (4).

"Flannal" hails from the great city of Brook made famous by George Ade as well as by himself. He entered with the '15 class, but owing to unfortunate circumstances he was forced to cast his lot with us. "Flannal" has been a very hard worker working the professors as hard as anyone—and has been prominent in many student activities, being a charter member of the "Gimme Club" and the Senior electrical "judging team." He will put in practice the theories learned during his stay.

MIDDLETON, IVAN BRIGHT,

Lexington, Ky. ATΩ; H K X.
"Middy." "MöL."

B. S. in E. E. A. I. E. E. (3)
(4). P. A. A. (2) (3) (4).

"Middle" began his higher education at home in Kentucky State University, but the ambition to wear corduroys in Purdue became so strong that he broke away and came to us three years ago. His main object in the social line seems to have been to win the good will and friendship of all he might meet. Success has surely been his in this respect, for his southern geniality has gotten for him all that any man of his character may desire. With his other qualities, "Mid" has also been a good student.

MILLER, CLARENCE EDWARDS,

Rochester, Ind. "Curly"

B. S. in E. E. A. I. E. E. (1)
(2) (3) (4). P. A. A. (1) (2)
(3) (4).

Miller, commonly known among his classmates and friends as "Curly," hails from the windy city of Rochester. He is a serious, honest, hard working student, who is trying to fathom out just what the design department means. The only bit of crookedness he was ever known to be in, was to hold hands until 11 o'clock, come home, stay up until 4 o'clock to finish writing a book on relay controllers, sleep through economics, and then tell Professor Esty that he was sick.

PURDUE UNIVERSITY

PURDUE

DEBRIS



1916



MITTEN, GEORGE RUSSELL.
Wadum, Ind. H K X. "Mitt."
B. S. in E. E. Fleur-De-Lis (2)
(3) (4). A. I. E. E. (2) (4).
P. A. A. (1) (2) (3) (4). Class
Baseball, Won '15 Numeral (2).

"Mitt" came to us from the class of '15, and although he has not shared with us the hardships of the underclassmen's life, the way he goes after the troubles arising in the path of the Seniors assures us that he was always "on the job." His good fellowship has made him a welcome member of the class, and all who have enjoyed his friendship will remember "Mitt" as a man it is good to know. He will go into practical work upon graduation.

NICHOLS, RAYMOND B. D.
Goshen, Ind. "Red." "Nick."
B. S. in E. E. P. A. A. (1) (2)
(3) (4). Class Baseball, Won
Numeral (1) (2) (3) (4); Cap-
tain (3) (4).

"Nick's" outstanding characteristics are his red hair, serious countenance, and unflinching good humor. His difficulty in mastering a subject is more than repaid by his capacity for hard and conscientious effort. Professionalism kept him from the varsity pitching staff, but he has been the hero of many a class game. Probably his greatest problem will be to decide whether he was intended for an engineer or a baseball player. Baseball may be the choice.

NIESKE, JOHN LEO.
Madison, Ind. Newman Club.
B. S. in E. E. A. I. E. E. (4).

A strong, evenly balanced character and a capacity to develop in whatever he undertakes. He is well known for his rapid and systematic manner of working. John's capability for work did not narrow or prevent his taking part in social activities, and his power to derive pleasure from them was as great as that from mastering books. He goes into the future with the backing of many friends, all of whom have confidence for a continuation of what has been. The future cannot help but be profitable to him.

PLAPP, ELMER BRAUER.
Chicago, Ill. T B H; H K X.
"Carnot." "Chi."
B. S. in E. E. Rifle Club (1),
Y. M. C. A. (1) (2) (3) (4), A.
I. E. E. (1) (2) (3) (4), A. S.
M. E. (4). Forum (2) (3) (4);
Treas. (2); Sec. (3). P. A. A.
(1) (2) (3) (4). Football, Won
Class Numeral (4).

Plapp is one of the number who have recognized Purdue's superiority over other schools and he deserted Chicago to enter here as a lowly Freshman. In spite of an unsuspected predilection for starting a "rough house" he has attained a reputation for steadiness and conscientious work. He has completed the work in two branches of engineering in four years.

PURDUE UNIVERSITY



1916



FUGI, EMERSON

Wilsonsport, Ind. T B H;
D K X. "Shorty." "Shut."
"Slats."

B. S. in E. E. Rifle Club (1)
(2). Y. M. C. A. (1) (2). A. I.
E. E. (2) (3) (4). Forum (3)
(4); Pres. (4). P. A. A. (2)
(3) (4). Bus. Mgr. *Kanawha*
Review (4).

When Emerson forsook his native haunts and came to West Lafayette in search of a little education, he was at first undecided as to what course to take, and so chose electrical by the merest chance. Since definitely choosing his vocation he has pursued his studies with a steady persistence that has brought results.

RHODES, CHARLES HANLEY.

Indianapolis, Ind. SAE;
H K X. "Dusty."

B. S. in E. E. A. I. E. E. (1) (2)
(3) (4). P. A. A. (2) (3) (4).
Football, Class (1) (2) (3).

"Dusty," another of our Benedict Seniors, originally entered with the 1906 class. After several years spent in commercial life, he recognized the value of acquiring the complex theory of senior electricity and returned to Purdue this fall for that purpose. His congenial disposition and personality have already won for him a host of friends among his classmates. Imbued with an inventive frame of mind and a capacity for research he has frequently caused his superiors to sit up and take notice.

SCHULMMEYER, CHARLES WILLIAM.

Cornellton, Ind. Φ Γ Δ.
"Dutch."

B. S. in E. E. A. I. E. E. (1).
P. A. A. (1) (2) (3) (4). Base-
ball, Class (2) (3); Captain (4).

If you can examine the records you will discover that "Dutch" has gone in and out of athletics from time to time and has established something of a reputation as a "speedy flying Dutchman." His smile is properly speaking a broad grin emphasized with ripples, dimples and incidentals. "Dutch" didn't belong to our class originally, but he's one of us now.

SHUCK, ROBERT FREDERICK.

Coffey, Ind.

B. S. in E. E.

"Bob" entered Purdue with the '15 class, but having spent a year outside will complete his work with the '16 class. His honest, straightforward manner has gained him a host of friends. Bob has a wonderful ability to reason out problems and he will make an engineer who can go on the job and get results. Throughout his four years at Purdue, he worked every evening from ten p. m. until two a. m. and deserves special recognition for having made his own way through school.



1916



SCOTT, FRANK,

Wabash, Ind. "Blow" "Scotty."

B. S. in E. E.

It goes without saying that "Scotty" is one of the most popular men of the '16 class, although he has been with us only during his Senior year. "Scotty" started with the '15 class, but after completing his Junior work he spent a year with an electric company. During this interval of his school career, he earned quite a reputation. There is no doubt that "Scotty's" natural ability coupled with his congenial and winning ways will make him a pronounced success in whatever he undertakes.

SMITH, GEORGE HENRY,

Bluffton, Ind. "K Z," "G. H.," "Smooty."

B. S. in E. E., Y. M. C. A. (1) (4); Symphony Orchestra (1) (2) (3); Glee Club (1) (2) (3) (4); Harlequin Club (2); A. I. E. E. (1) (2) (3) (4); P. A. A. (1) (2) (3) (4); Student Treas. (3); Varsity Football Mgr. (4).

When it comes to having the best of habits "Smooty" can not be surpassed and his only form of dissipation is his desire to enlarge his already large feminine acquaintance list. In many ways George has shown that in his ease, ability and hard work go hand in hand, and as Student Treasurer and Football Manager he has been an unusually successful.

SMITH, IRWIN FERGUSON,

Aurora, Ind. "AT," "Hap," "I. F."

B. S. in E. E., Harlequin Club (3); A. I. E. E. (2) (3) (4); P. A. A. (1) (2) (3) (4); Executive Board (4); Assistant 1916 Debris.

Irwin can tackle the ivories to perfection. It was one of his delights to sit at a piano and play any ragtime that a fellow student might mention. "Hap" drew a sigh of relief as he closed his mechanics book for the last time. It was rumored that one night while asleep he turned on the light and after manipulating said slide rule he was heard to murmur "Seventy and two tenths per cent."

STORKS, JAMES DOUGLAS,

Bushville, Ind. "D A O"; "Stork" and "Blade" "J. D."

B. S. in E. E., Y. M. C. A. (2) (3) (4); Varsity (2) (3) (4); Vice-Pres. (4); Glee Club (4); Harlequin Club (2) (3) (4); A. I. E. E. (1) (2) (3) (4); Captain in Cadet Corps (4).

Storks is one of those fellows who make friends easily and leaves a host of friends in his own class as well as in the university at large. He is a conscientious student as well as a good fellow and all four years he has been able to mix these two qualities admirably. He has always done good work in class and has proved himself a worthy member of the 1916 class.

PURDUE

DEBRIS



1916



STOCK, WILL JAMES,

Elkhart, Ind. H K N. "Bill."

B. S. in E. E. A. I. E. E. (3) (4). P. A. A. (1) (2) (3) (4).

Up until the beginning of his Junior year "Bill" was a perfectly normal young man. After that time all he did was to work and write letters, which received the same Elkhart address. His hobby was wireless telegraphy, and during many of his spare minutes he could be found with the receivers over his ears eagerly listening to the weather report or finding out how hard it was blowing in Portland. During cold weather "Bill" slept in all the clothes he had and all he could borrow from his room mates.

STOUT, ALVA VALENTINE,

Milford, Ind. T B H; H K N. "A. V."

B. S. in E. E. Rifle Club (1). A. I. E. E. (3) (4); Treas. (4). P. A. A. (1).

Stout is one who has had the courage to start through a university with only a few dollars in his pocket. Although spending four or five hours a day at outside work, he soon acquired a scholastic standing among the best of the class. He is not only a good student but can get music out of most any kind of an instrument; plays a good game of tennis, and is an ardent hunter and fisherman. He has hundreds of staunch friends who will remember him.

STUART, ROBERT FRANKLIN,

Burnett's Creek, Ind. "Stew."

B. S. in E. E. A. I. E. E. (1) (3) (4). Emersonian Literary Society (1) (2) (3) (4); Treas. (3). P. A. A. (1) (3).

"Bob," or "Stew" for short, is one of the older members of the class, and hails from the clay knolls of Carroll County. The work in Marion Normal College and practical experience as linesman, convinced "Bob" that he ought to become an electrical engineer. He has been a very hard worker and has successfully tussled with "Mike" and mechanics. During the present year he has had some terrific encounters with "chules of flux" and "Stills."

TALBOT, ARNOLD MCNUTT,

Indianapolis, Ind. Φ Δ Θ; Σ Δ X; Scabard and Blade. "Bo." "Blunk."

B. S. in E. E. Harlequin Club (1) (2) (3) (4). A. I. E. E. (1) (2) (3) (4). P. A. A. (1) (2) (3) (4). Battery "B" (3) (4). Colonel in Cadet Corps (4). *Exponent* (1) (2) (3); Night Editor (3). Associate Editor 1916 DEBRIS.

Talbot has been with us ever since our Freshman days and has become an indispensable part of the electrical class. Although the Tan Betas did not get him he always puts enough work on any subject he pursues to master it, but seldom wastes any energy trying to star.

PURDUE

DEBRIS



1916

WAPLES, CECIL GLENN.

Romney, Ind. "Wap."

B. S. in E. E. P. A. A. (1) (2) (3) (4). Class Football, Won Numeral (4).

"Wap" came to Purdue with the idea of becoming an electrical engineer. The country life had become monotonous and the Ag. course did not appeal to him, so he took to a real occupation with the city. He began his labors with the '15 class but for some unknown reason he decided to join a good class and so cast his lot with the rest of us. He has always stayed shy of the fairer sex about the university, but nevertheless he has always had a wide range of correspondence from parts unknown.

WECKFRIA, MARK ALBERT.

Whitehouse, Ohio. AT; T BH; H K N. "Weck." "Wigwag." "Stim."

B. S. in E. E. A. I. E. E. (3) (4).

Mark has shown us that it is possible to go through Purdue without being a perpetual grind and is an exponent of the theory that much more knowledge can be gained in the classroom than in preparation. We have all found him to be a very quiet and likeable fellow with splendid ideals and the courage and determination to approach those ideals. We feel safe that in him we have a good representative of our school. It has been a great pleasure to many to know him.

WELLS, GLENN BILL.

Sioux City, Iowa. Aenola

B. S. in E. E. Rocky Mountain Club (2) (3). Le Onoclea (2) (3) (4); Pres. (3) (4). A. I. E. E. (2) (3) (4). P. A. A. (1) (2) (3) (4).

Glenn's greatest weakness is his love for dancing, and his habit of dancing a "strught" or nearly "straight" program with a certain girl. The one of his many good characteristics which stands out most prominently, is his honesty and straightforwardness. This is best shown by the fact that he would rather say he did not know than to try to run a bluff. His ambition is to manage the business of a small power company.

YEH, CHIEN PEH.

Chinan, Shantung, China

B. S. in E. E. A. I. E. E. (3) (4).

We are all glad to know this quiet Oriental. His serious attitude of mind at all times commands the respect of his classmates. Yeh has been in this country long enough to pick up our customs thoroughly and would make this country a trusty and valuable citizen were he to remain here after graduation. He has shown keen intellectual ability combined with a wholesome quality of good common sense at all times.

PURDUE UNIVERSITY



YOSÉ, VEREL WARWICK.

West LaFayette, Ind., T. B. H.; H. K. N. "Lefty."

B. S. in E. E. A. I. E. E. (2) (3) (4). P. A. A. (1) (2) (3) (4). Captain in Cadet Corps (4).

"Lefty" has been hanging around Purdue all his life, and as a matter of course he came here. Although quiet and unassuming, nothing of electrical engineering interest gets by him. He has gained quite a reputation as a fusser, but it may be observed that even this weakness has in no way interfered with his curriculum.

A REQUEST

Not power to change the destinies of fate,
Nor make the thousands heed my slightest call;
I ask a simpler thing, but one as great
To know my heart sincerely, that is all.

Not eyes whose gaze a lustful orbit swings,
That fans to fire fame's coldly dying brand;
But eyes that sympathize with deeper things—
That look upon my soul, and understand.

Not to command the course of human tides,
Nor say unto their winds, Arise, Be Still;
But just to know the Me that in me bides,
And make myself a servant of my will.

M ECHANICAL

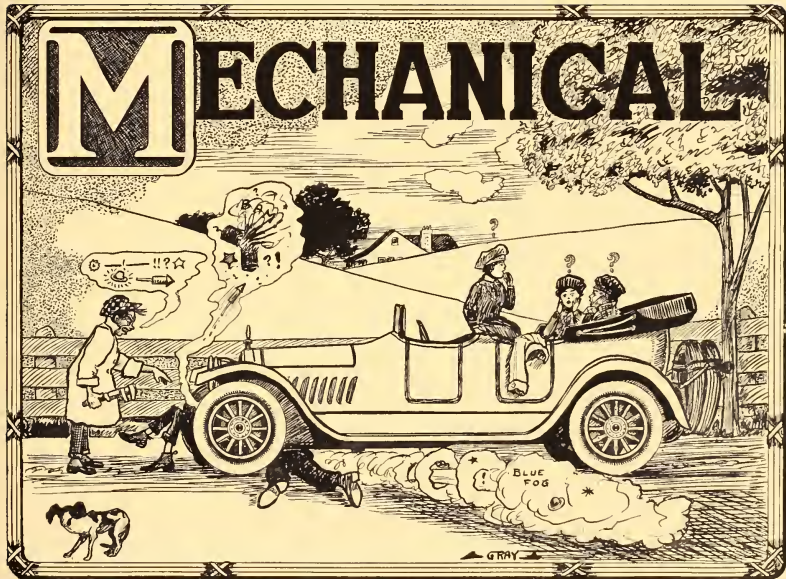

Mechanical Inspection Trips



PURDUE 1916 DEBRIS



PURDUE UNIVERSITY

Copyright 1916 by J. W. ...

History of Mechanical Engineering

THE School of Mechanical Engineering as a separate school was authorized by the trustees in 1884 and the following year the first student in M. E. was graduated. From that time on this department has been doing efficient work and for twenty years was the leading school in engineering in the West. Since then 1084 Bachelor degrees and 346 Advanced degrees have been conferred.

The construction of the Mechanical Engineering building was made possible in 1892 by the gift of Amos Heavilon and other friends of the University living in Tippecanoe County. The new engineering building with its shops and laboratories was dedicated January 21, 1894. Two days after, the main building, laboratories and part of the shop wings were completely destroyed by fire. Within two years, the present building was built on the same plans as the one burned. The locomotive which was in this fire when rebuilt was placed in the present locomotive laboratory. In June of this year fifteen degrees were given in Mechanical Engineering.



Prof. G. A. Young.

In the year 1911 the buildings of the department of Practical Mechanics were completed and the wings of the present Mechanical building were made available for new laboratories.

The department of Mechanical Engineering is noted for its fine laboratories in Steam, Gas, Automobile and Railway Work. For sixteen years this department has had charge of the Master Car Builders' equipment of air brake racks, brake shoe machine and drop testing machine. This department has been a pioneer in railway work and automobiles testing. The machine for determining the effect of flat spots on car wheels is the only machine of its kind in existence. The belt testing machine is acknowledged by experts to be the finest in the country. The completeness of gas laboratory equipment with its two kinds of gas producers, and internal combustion motors of many types, the Diell Dynamometer for special work, is a source of surprise and favorable comment from visiting engineers. Plans are now being prepared for new laboratories in heating and ventilating and refrigeration where special lines of research may be carried on in these important branches of engineering.

Students in Mechanical Engineering may specialize in the following courses: Steam Engineering, Gas Engineering, Railway Engineering, Heating and Ventilating, and Industrial Management. The graduates are well prepared by their broad course in Engineering and soon are found in responsible well-paying positions.

Prof. Ewing—"Now is there any questions?"

PURDUE 1916 DEBRIS



PURDUE UNIVERSITY

Mechanical Engineering Faculty

GILBERT AMOS YOUNG, T.B.H.; $\Sigma \Sigma$.

Professor of Mechanical Engineering, B. S., South Dakota State College, 1894, B. S., Purdue University, 1899; M. E., 1904, M. M. E., Harvard University, 1910. Member of American Society of Mechanical Engineers, Indiana Engineering Society, American Gas Institute, Society for the Promotion of Engineering Education, American Society of Refrigerating Engineers, Indiana Academy of Science, Society for the Advancement of Science.

LIEWELLYN V. LUDY, T.B.H.; $\Sigma \Sigma$.

Professor of Experimental Engineering, B. S., Purdue University, 1898; M. E., 1900. Member of American Society of Mechanical Engineers, Indiana Engineering Society, Indiana Academy of Science, Society for the Promotion of Engineering Education.

CYRUS BAILEY VEAL, T.B.H.

Professor of Machine Design, B. S., Purdue University, 1902. Member of American Society of Mechanical Engineers, Society of Automobile Engineers, National District Heating Association, Society for the Promotion of Engineering Education, Indiana Engineering Society, National Geographic Society, American Defense Society, ARTHUR WILLIAM COLE, Corda Fratres.

Associate Professor of Mechanical Engineering, B. S., Worcester Polytechnic Institute, 1902; M. E., 1907. Member of American Society of Mechanical Engineers, National Geographic Society.

LAWRENCE WILKERSON WALLACE, Acaia.

Professor of Railway and Industrial Management, B. S., Agricultural and Mechanical College of Texas, 1903, M. E., Purdue University, 1912. Member of Western Railway Club, Indiana Engineering Society, American Society of Mechanical Engineers, Associate Member of Railway Master Car Builders Association, International Railway Fuel Association, American Academy of Political and Social Science.

GEORGE WESLEY MUNRO.

Assistant Professor of Mechanical Engineering, B. S., Purdue University, 1897; E. E., 1898. Member of American Society of Mechanical Engineers.

THOMAS TAYLOR EYRE, T.B.H.

Instructor in Mechanical Engineering, B. S., Purdue University, 1905. Member of Society for the Promotion of Engineering Education, Member of American Society of Mechanical Engineers.

HAROLD SHIELDS DICKERSON.

Assistant Professor of Experimental Engineering, B. S., E. E., University of Michigan, 1905, M. E., Purdue University, 1911. Member of American Society of Mechanical Engineers, Society for the Promotion of Engineering Education.

OTTO CARTER BERRY, Acaia; $\Sigma \Sigma$.

Assistant Professor of Experimental Engineering, A. B., University of Michigan, 1905; B. S., 1906. Member of Gas Power Section of American Society of Mechanical Engineers.

AVON ROBERT NOTTINGHAM, $\Sigma \Sigma$.

Instructor in Mechanical Engineering, B. S., University of Kansas, 1908, M. E., University of Wisconsin, 1910, M. E., Cornell University, 1911. Member of American Society for the Promotion of Engineering Education, American Society of Mechanical Engineers.

FRED CORWIN GOLDSMITH.

Instructor in Mechanism Design, B. S., E. E., Purdue University, 1912.

GEORGE CARL KING, K Σ .

Instructor in Machine Design, B. S., Purdue University, 1901. Member of American Society of Mechanical Engineers.

RALPH WALDO NOLAND.

Instructor in Machine Design, B. S., Purdue University, 1910. Member of American Society of Heating and Ventilating Engineers.

HARRY RUBENKOEHL.

Instructor in Car and Locomotive Design, B. S., Texas Agricultural and Mechanical College, 1904.

JOHN ANDREW SAFFERS.

Assistant in Machine Design, B. S., Purdue University, 1910.

WILLIAM H. SEVERNS.

Assistant in Engineering Laboratory, B. S., M. E., University of Kansas, 1914.

FRANK A. HILL.

Assistant in Engineering Laboratory, B. S. in M. E., Iowa State College, 1913.

WILLIAM C. STONE.

Superintendent of Mechanical Laboratory.

EDWARD GILES WELCH.

In charge of the Instrument Room.



1916



ABERNETHY, ALFRED ALEXANDER.
South Bend, Ind. Carzeuran.
"Muggsy."

B. S. in M. E. A. S. M. E. (4).
P. A. A. (1) (2) (3) (4). Won
Class Numeral (4).

"Muggsy" is a quiet unassuming lad with never much to say, but when there is anything to be done you can depend on it that he is on the job. He is systematic by nature and efficient by cultivation. Due to his reserved disposition he is not as well known in the class as he should be, but those who know him best like him for his genuineness, his integrity, and his ready fund of droll humor. He is well fitted to uphold his end of any venture.

ABERNETHY, WALTER KINGSLEY.
South Bend, Ind. Δ T Δ; T B H;
Σ Δ X; Carzeuran. "Abe."
"King."

B. S. in M. E. A. S. M. E. (3) (4).
Executive Committee (4); P. A. A.
(2) (3) (4). *Engineering Review*
(3) (4); Assistant (3); Editor-in-
Chief (4). Purdue Union Commit-
tee (4). Wrestling Manager (4).
Won Class Numeral (3) (4).

To know "King's" sterling character is to like him, to be intimately associated with him is to become acquainted with those strong traits and admirable qualities that characterize a man from the broad school of experience. He has the desirable asset of congeniality and ready good humor combined with his practical tendencies. While he has gleaned every vestige of knowledge in the wake of his vacation he has found lots of extra time to utilize in profitable school activities.

ATHERTON, RUSSELL.
Cumberland, Ind. "Cupid"
"Cherubim." "Russ."
B. S. in M. E. P. A. A. (3)
(3) (4). A. S. M. E. (4).

This is a most interesting fellow. Possessed with a round, open faced, sunny countenance, he has easily acquired the title of "Cherubim." A delightful companion, a jolly good fellow, a diligent and shrewd student, all combined in one—offer such a combination as we rarely see. A man of original views and ideas and the tenacity to carry them out. We look for great things from "Cupid" and he undoubtedly will make good at his chosen line of work. We feel that he may be the ultimate cause of getting his home town on the map.

BEDARD, LAURENCE ALPHONSO.
Mt. Vernon, Ill. O. E. "Beak"
"Beadle." "Lumpy."

B. S. in M. E. Rifle Club (1)
(2) (3) (4); Captain (3); P. A.
(4). A. S. M. E. (1). P. A. A.
(1) (2) (3) (4).

"Beadle" entered Purdue as just an ordinary Freshman, but from the very beginning showed his vim and determination to make as many A's as possible. He is a quiet sort of a chap and not much of a fusset. However, his closest friends say that he has been known to hike the levee in the cold gray dawn. "Beadle" was one of the crack shots in the rifle team, holding the offices of captain in his Junior and president in his Senior year.



1916



BESLICK, HOWARD MIDDLECOFF,
Indianapolis, Ind. B O H;
T B H. "Bennie,"

B. S. in M. E. P. A. A. (3) (4).
Purdue Symphony Orchestra (3).
Harlequin Club Orchestra (3).
Won Class Numeral (3).

"Bennie" entered Purdue in 1914 with the 1916 class, having the same year received his A. B. from DePauw University. His perpetual good nature and gentlemanly qualities soon made him known and well liked among his classmates. Besides honoring himself as an excellent student, "Bennie" found plenty of time to devote to track athletics and swimming. He is not particularly fond of any one girl, but he does like to hear a pretty girl sing.

BEST, HARRY ANDREW,
West LaFayette, Ind. "Ikey,"
"H. A."

B. S. in M. E. Rocky Mountain
Club (1) (2) (3). A. S. M. E.
(4). P. A. A. (1) (2) (3) (4).

Putting the past and Colorado Springs behind him and forgetting his favorite sports of mountain climbing and photography but bringing with him the open heartedness and dislike of all things conventional, characteristic of the breezy westerner, Best has become a regular booster for Purdue and has worked hard and conscientiously for the welfare of the 1916 class. He secretly harbors within his brain the estimable ambition of some day becoming a railway magnate.

BISHOP, JOHN HEBER,
Logansport, Ind. K Σ; Iron
Key; Carzeurum. "Bish."

B. S. in M. E. Varsovienne (2)
(3) (4). A. S. M. E. (1) (4).
P. A. A. (1) (2) (3) (4). Foot-
ball, Won Class Numeral (3)
(4). Baseball, Varsity Squad
(3) (4); Won Class Numeral
(2) (3). Track, Won Class
Numeral (2). Prom Committee
(3). Student Union (4). Track
Manager (4).

"Bish" is a man whose praise is spoken by deeds, not words. He is an athlete of no mean ability and has also attained success in politics. Last but not least he has that ability of making and keeping friends. He is every inch a man.

BORGERD, WILLIAM FREDERICK,
LaPorte, Ind. T B H. "Bill"

B. S. in M. E. Purdue Rifle
Club (1) (2) (3).

"Bill" claims LaPorte as the place where he got his start and he must have got a good one for he came to Purdue with a lot of good, practical experience. Judging from his fine record as a scholar he has acquired a sound insight into the knowledge of Mechanical Engineering. Bill's three great hobbies are guns, gas engines and a girl back home. His frequent trips to the old home town have caused his friends to smile knowingly at each other. His bodily size is only exceeded by his store of knowledge.

PURDUE

DEBRIS



1916

BROCKHOFF, HENRY CHARLES,
St. Louis, Mo. T B II; Carzeu-
ran. "Brook."

B. S. in M. E. A. S. M. E. (3)
(4). P. A. A. (1) (2) (3) (4).
Won Class Numeral (3) (4).

"Brook" journeyed from St. Louis to Purdue and in four short years, he came, he saw and he conquered; winning enough points from Profs. to entitle him to membership in Tau Beta Pi. Although wine, women and song held no interest for him he has a fond liking for inspection trips where interest never lagged and his interest was always at his best. As a classmate he was first in peace, first in war, and always in the hearts of his fellow sufferers.

BROWN, IRVING FREDERICK,
Greenastle, Ind. AT (DePauw).
"Doc."

B. S. in M. E. P. A. A. (3) (4).

In the language of the streets "Doc" "put one over us" and received an A. B. degree from DePauw before beginning his course in Engineering. He is a good, steady, conscientious worker, with a disposition one can't help but like. You can often find "Doc" in bed by nine o'clock, but just the same it is the early bird that catches the worm and "Doc" is always up early in the morning. His habits are beyond reproach and as is often the case this and success are synonymous. He will combine his theories with practical work.

BUSH, ROSCOE HENRY,
West LaFayette, Ind. "An-
hauser."

B. S. in M. E. Band (1) (2)
(3) (4); 1st Lieutenant (4).

Bush is perhaps best known as a man of extra length who pushes a slide trombone in the front rank of the band. With an inexhaustible stock of droll humor he has listed himself in the hall of fame as a jolly good fellow. His extreme diligence in mastering things mechanical has deprived him of many pleasures rightfully earned. His chief fault is his persistent refusal to acknowledge his own ability and qualifications and gives others the credit whereas it rightfully should be his.

CHAPIN, HENRY LEAVITT,
Boston, Mass. Acad. "Chie"

B. S. in M. E. Y. M. C. A. 11.
A. S. M. E. (1) (2) (4). P. A.
A. (1) (2) (4). Battery "B"
(2). Football, Won Class Num-
eral (2) (4). Baseball, Class
(1) (2) (4).

"Chie" comes to us from far away Boston, whose principal products are fads and college graduates. Before coming to LaFayette and Purdue he attended Harvard University for two years, taking an A. B. course. It may have been at the latter institution that he acquired the faculty of "getting by" with the least possible effort as it is a well known fact that he spends much of his time on the East Side.

PURDUE UNIVERSITY



1916



GRAHAM, JOSEPH GRAHAM,
Orlean, N. Y. **ΘΞ;** Citizen,
"Speed," "Clup," "Joe."

B. S. in M. E., A. S. M. E. (4),
P. A. A. (1) (2) (3) (4). Bat-
boy "B" (3) (4). Football,
Won Class Numeral (2). Bas-
ketball, Won Class Numeral (3),
Junior Prom Committee (3),
Gala Week Committee (4).

There has always been a ques-
tion in the minds of "Chippie's"
friends as to his nationality, but
nevertheless whatever it is, we will
forgive him, for he has made good
since he entered Purdue. His
friendly smile has won for him a
host of friends and votes while
serving for the Junior Prom and
Gala Week Committees.

PAUL, FRANCIS PAUL,
Indianapolis, Ind. Epsilon
"U. P." "Useless."

B. S. in M. E., Round Table (3)
(4), A. S. M. E. (1) (2) (3)
(4), Emersonian (2) (3) (4),
Purdue Debating (1) (2) (3)
(4), P. A. A. (1) (2) (3) (4).

"Useless" is another product of
M. T. H. S., at which place he laid
the foundation upon which to build
a technical education. Paul is
deeply engrossed in determining
the pressure delivered to rails by
irregular car wheels. Members of
the fair sex are invariably treated
by Paul with seeming indiffer-
ence. He finds it impossible
to devote a little less time to St.
Paul and Socrates and others of
his intimate acquaintances.

ROSS, DANIEL ROSS MCDOMEERY,
Greensburg, Ind. "Dobbin,"
"Dash."

B. S. in M. E., P. A. A. (4).

Fresh from high school Dobbins
entered Purdue. By dint of hard
work aided by his sound intellect
he has succeeded in making an
enviable record for himself in his
classes throughout his four years
stay here. Although taking no ac-
tive part in athletics or social
phases of University life, he has
nevertheless maintained a live in-
terest in all things which would
make for the betterment of Pur-
due. His common sense and cool
calculating attitude have overcome
many obstacles and will stand him
in good stead in his future work.

DAVIS, WILLARD RAY,
Logansport, Ind. "Davie"

B. S. in M. E., Le Omolea (5),
A. S. M. E. (4), P. A. A. (1)
(2) (3) (4).

"Davie" came in the fall of '11
with the ambition of becoming the
greatest mechanical engineer the
world has ever produced, after a
short four years under the tutelage
of Purdue Profs. After two years
and a half of strenuous efforts on
the straight and narrow path of
acquiring knowledge he decided
that a year out in the cold world
again would be an excellent thing
before graduation so he accepted a
position which he held until Feb-
ruary, 1915, when he again entered
school with the '16 class.

PURDUE

DEBRIS

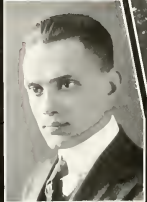

1916



DOOLITTLE, GEORGE WILLIAM,

Muncie, Ind. "Doo." "Dooley."

B. S. in M. E. A. S. M. E. (1) (2) (3) (4). P. A. A. (1) (2) (3) (4).

"Doo" had been out of high school for a couple of years when he entered Purdue. During this intermission from school he gained a fine lot of practical experience in industrial work and this line of work he intends to follow after graduation. George is full of pep and ambition and always goes into any job with a determination to win. For this reason and on account of a certain "inspiring influence" down in Muncie, he says he has got to make good with a vengeance.

EDE, ALBERT BLAKESLEE,

Colden, Ill. T. H.; Carzenian. "Aley." "Keystone."

B. S. in M. E. A. S. M. E. (1) (2) (3) (4). P. A. A. (1) (2) (3) (4).

There is little probability that many of the class will ever forget our royal court fool, "Keystone." Comedy is his specialty and all along the narrow road to knowledge he has smoothed the rough places for his fellow classmen with that bright happy smile and that incomparable sense of wit and humor. Along with his fine quality of congeniality, he possesses the power of quick and accurate thinking. Lessons were always the least of his cares.

ELLER, DALE ELMER,

Indianapolis, Ind. "Skinny."

B. S. in M. E. A. S. M. E. (4) P. A. A. (1) (2) (3) (4). Won Class Numeral (4).

"Skinny" had little time for student activities or athletics until this year when he played on the Senior football team and then surprised his followers by being placed on the All-Star Team. He has always shown his loyalty by assuming the enthusiastic attendance of two persons at all affairs of general interest. "Skinny" has made his success here through conscientious work and a spirit of aggressiveness. His ever ready interest in others has won for him a host of friends.

EMRICK, JOHN HOBBS,

Dayton, Ohio. A. T. U. "Emmoran." "John."

B. S. in M. E. A. S. M. E. (1) (2) (3) (4). President (4).

Although known in Dayton, Ohio, as Homer and in LaFayette and vicinity as John, J. H. Emrick boasts of no further traces of a dual life. One of John's chief attractions is his sparkling enthusiasm over whatever his special new hobby happens to be. It must be confessed that most of his sparkling is confined to hobbies of the feminine gender, though he waxes eloquent at times at the mention of the magic letters "N. C. R." He has shown himself a power to make things go.

PURDUE UNIVERSITY

PURDUE

DEBRIS



1916



EYVANS, BEN ROBINSON,
Eurlington, Ky. ΔΤΔ; ΤΒΗ;
Carzeuran.

B. S. in M. E. P. A. A. (1) (2)
(3) (4). Class Insignia Board
(3). A. S. M. E. (1) (2) (3)
(4).

"Chick" comes in for a generous share of votes as the most popular man in the school of Mechanical Engineering. He has a keen sense of humor at all times even though the joke may be on him. No one questions his ability to think clearly and quickly and to grasp the details of any problem however complicated it may be. "Chick's" aversion to studying is more than compensated for by his fund of good common sense.

GOSSEL, PAULL LELAND,
Frankfort, Ind. "Goss."

B. S. in M. E. Y. M. C. A. (1)
(2) (3) (4). Varsivienne (1)
(2). Orchestra (2) (3); Asst.
Bus. Mgr. (3). Military Band
(1) (2) (3); Asst. Bus. Mgr.
(3).

Full of wit and optimism "Gossie" joined the 1916 aggregation with the determination of devoting four good years in preparation for telling the world a few things about engines. In spite of the fact that he managed to visit the home folks about every week end, his calls to the East Side since his Freshman year have also been made with surprising regularity. Draw your own conclusions.

GRAMELSPACHER, CLAUDE AUGUST,
Jasper, Ind. Σ Η. "Grammy."
"Dutch."

B. S. in M. E. A. S. M. E. (1)
(2) (3) (4). P. A. A. (1) (2)
(3) (4).

"Dutch" came to us under rather a severe handicap, his name, but by just abbreviating it to "Grammy" he saved himself a great deal of embarrassment. Gas engineering was his favorite subject, which was due to his high regard for Otto Berry. Outside of book sales and mail order houses, movies were his chief attraction, although the fair sex took little of his time. "Grammy" has been a conscientious student and a consistent worker throughout his sojourn at Purdue.

HAMBROCK, OSCAR FREDERICK,
Ft. Wayne, Ind. "Hamy."
"Dutch."

B. S. in M. E. A. S. M. E. (3)
(4); Sec. (3); Treas. (4). P. A.
A. (1) (2) (3) (4).

When Oscar was a student in Ft. Wayne High one of his teachers came to the conclusion that he would some day be a great man. So Oscar came to Purdue. He can take more notes than any man in school and he has down in black and white nearly every word that has been said by any of his Professors in the last four years. It is said that in the earlier part of his college career Oscar was quite ill at ease in the presence of ladies, but he has now completely overcome this.

PURDUE UNIVERSITY

PURDUE

DEBRIS



1916



HASKINS, GEORGE WILLIAM,
Waterville, Ohio. ΔT. "Chink."
"Fritz."

B. S. in M. E., Y. M. C. A. (2) (3) (4), Glee Club (2) (3) (4); Board (3) (4), A. S. M. E. (4), Emersonian (2) (3) (4); Vice-Pres. (4), P. A. A. (2) (3) (4), Class Executive Board (4), Orchestra (2).

George hails from our neighbor the "Buckeye" state. Before coming to Purdue he spent two strenuous, but very pleasant years at Valparaiso. Although small and unassuming, he is yet a man of many affairs. He is a good consistent student and yet finds some time to delight his friends with a clear rich tenor voice.

HEGERWALD, CHARLES SPENCER,
New Albany, Ind. ΣX; T.B.I.;
Carzeurian. "Heger."

B. S. in M. E., A. S. M. E. (4), P. A. A. (1) (2) (3) (4), Gala Week Committee (4).

"Heger" is a quiet, unassuming chap, whose genial smile and dependability have won him a warm place in the hearts of many of us. He is a man of ability in many ways, but is modest, or loyal enough, to declare that all "New Albanyites" are afflicted the same way. Although of a jovial good nature, "Heger" is an earnest worker with lots of those "get there" characteristics, which make good results inevitable in all affairs of life.

HEIDENREICH, GEORGE,
Indianapolis, Ind. ΔTΔ; Seal-
bard and Blade; Carzeurian.

B. S. in M. E., *Exponent* Reporter (1), A. S. M. E. (3) (4), P. A. A. (1) (2) (3) (4), Cadet Corps (1) (2) (3) (4), 1st Lieutenant (3); Captain (4).

"Little Atlas," as he has been appropriately called, will always be looked upon by his fellow classmen as a man of steady character and high ideals. He has a strong trait of determination concealed in his make-up and he never fails in anything he undertakes. His "German" blood has endowed him with that aggressive military spirit so manly displayed "across the water."

HOLY, GEORGE CHARLES,
Richmond, Ind. Newman Club,
"Shorty," "Ship," "Tosh."

B. S. in M. E., Harbison Club (1) (2), Symphony Orchestra (1) (2) (3), A. S. M. E. (4), P. A. A. (1) (2) (3) (4).

"Charley" is one of those human beings possessed of such a bunch of Irish energy that his presence and ability are everywhere felt and recognized. He comes to us from Richmond, and since he is neither an Earlhamite nor a resident of East Haven, it follows that he must be a rail-roader. In fact "Shorty" says that he intends to make this his chosen field of work after graduation.

PURDUE UNIVERSITY

PURDUE

DEBRIS



1916



HOUSER, ALBERT CHARLES LAWRENCE LEWIS,
California, Mo. "Rough"

B. S. in M. E. A. S. M. E. (1)
(2) (3) (4). P. A. A. (1) (2)
(3) (4).

"Rough," a citizen of Missouri, is living evidence of that state's generosity in sparing him to us for five years. A painstaking student, he has more than casual acquaintance with the wee sma' hours. Even in his Senior year he refrained from entering the Fusser's Club. Though having no personal grudge against the Faculty, he is not entirely blind to the short comings of that august body. His ability to size up men has aided him to make friends.

KAMPSHAMMER, OTTO LOUIS.

Tell City, Ind. A. T. O. "Dutch"
"Kamp." "Germany."

B. S. in M. E. P. A. A. (1) (2)
(3) (4).

"Dutch" hails from that quiet little hamlet on the banks of the Ohio. He is blessed with the rare ability to accomplish a semester's work in a short period of time. He has always been very liberal with his knowledge, and has many times aided his less fortunate brethren. His motto is: "Never let your college education interfere with a bridge game." "Germany" is very fond of arguing and has never been known to give up. However he is one of the best natured fellows in the Senior class.

KLINE, CLEMENT LEROY.

Bremen, Ind. A. X. A. "Baldy"
"Gloomy."

B. S. in M. E. A. S. M. E. (4).
P. A. A. (1) (2) (3) (4).

To have "Baldy" among your list of friends is an asset well worth while. Few men about the University have been able to combine fun with work as well as Kline. His continued good humor is invariably manifested in a sincerity of purpose which often deceives his friends. Those who know him well, say that he returns borrowed articles and so far has never robbed a bank. He keeps appointments promptly and has never had any serious trouble with the faculty.

KOEHLER, AUGUST WALTER.

Webster Park, Mo. Emanon
Club. "Gus." "Angie."

B. S. in M. E. A. S. M. E. (1)
(2) (3) (4). P. A. A. (1) (2)
(3) (4).

"Koehler" is a man whose clear reasoning and thoroughness have given us proof that he is well qualified to take care of himself. If he had concentrated his efforts at Purdue instead of dividing them with Crawfordsville, he would not have been forced to carry his books along on his week end visits. However, he is a stickler and his friends are proud of him. His hobbies are gas engines, revolvers, and a woman in particular.

PURDUE UNIVERSITY



1916

**KOTTOWSKI, CLARENCE,**

Indianapolis, Ind. T B II; Carzeuran. "Kott."

B. S. in M. E. A. S. M. E. (4). P. A. A. (3) (4).

"Kott," a product of Manual, came to Purdue, he says, to be eligible for Senior inspection trip. However, not wanting to wait three years, he passed up "Mike" and a few other Freshman studies and made it in two. As a student "Kott" is right up among the leaders. Besides having those qualities which go to make a good student, he is a good mixer and possesses a personality which has won him many friends around the University.

KU, YEN TSIU,

Tientsin, N. China, Cosmopolitan.

B. S. in M. E. A. S. M. E. (4).

Whoever sent our friend Ku to this country to secure an education has certainly made a profitable investment for, besides acquiring a fund of theoretical mechanical knowledge he is the proud possessor of a generous amount of smoothness and polish which fit him for a good position in either this country or that of his nativity. He intends to spend at least one more year in this country working for the railroads before returning to his own land to exploit railroad construction upon a larger scale.

LOWE, BURT ALSTON,

Indianapolis, Ind. "Bertha." "Commy."

B. S. in M. E. Y. M. C. A. (3). P. A. A. (2) (3) (4).

"Burt's" home is in Indianapolis, although he likes Chicago pretty well. He is one of the few who have been able to make Purdue in three years after graduation from high school. Although forced on this account to carry an unusually heavy schedule of school work, he is always in for a good time, especially when there is a swim involved. He has shown during his career at Purdue that he is out to win in anything he attempts and with this attitude he is bound to prosper.

McCLURE, BENJAMIN THOMAS,

Pt. Wayne, Ind. B O R I; Mac "

B. S. in M. E. Harlequin Club (1) (2) (3) (4). A. S. M. E. (1) (2) (3) (4). P. A. A. (1) (2) (3) (4).

Arriving here a little wiser than most of the "wearers of the green," Rush has since maintained a standard of scholarship and friendliness that have made him a well known and well liked member of all gatherings. Working on the principle that one should not permit his studies to interfere with his college education he has been a pretty constant attendant at all social functions. He is a happy combination of worker and player.

PURDUE

DEBRIE



1916



McNAY, MILFORD SERJEANT,
Lawell, Ind. O. E.; Carzen in
"Mac," "Mickey."

B. S. in M. E. Harlequin Club
(3) (4). A. S. M. E. (4). P.
A. A. (1) (2) (3) (4). Battery
"B" (3) (4). Class Football
(3) (4); Nomencl (3); Captain
(4); All Star (3) (4). Class
Track (2). Fraternity Editor
1916 Debris.

"Mac" is a hail fellow well met.
His genial smile and hearty hand-
shake have won for him a host of
fast friends. In the early part of
the game he saw the error of his
ways and changed from electrical
to mechanical engineering. Through
the efforts of a most intiring Faculty,
"Mac" has never played on
my Varsity team.

MERIVYN FINK, JAMES MANN.

Ft. Wayne, Ind. B. O. H. "Jim"
"Merry." "Doc."

B. S. in M. E. A. S. M. E. (1)
(2) (3) (4). P. A. A. (1) (2)
(3) (4).

Ability coupled with common
sense and good fellowship has made
"Jim" prominent among his fel-
low students. Although he has
made many friendships here they
have not been sufficiently important
to wear him away from his bi-
monthly trips to Ft. Wayne where
we fear his most dominating inter-
est lies. This, in fact, is about his
only failing. He is sincere in his
work and not afraid to step into
it. His speciality is "Gas En-
gines."

MULLER, DOUGLAS DAVID.

Phoga, Ohio T. B. H. "Wif"
"D. D." "D."

B. S. in M. E. A. S. M. E. (4).
P. A. A. (1) (2) (3) (4).

"Wif," one of the Senior Me-
dicinal Twins, entered Purdue
with the 1915 bunch, but "haid
out" a year to join us in our second
Freshman semester. The Tan
Betas recognized in him an all-
around man and elected him to
membership in his Junior year, but
still he remained a congenial dis-
penser of wisdom to erratic and
unlearned Freshmen, despite his
great scholastic honors. "Don" has
more pounds of Purdue pep per
square inch than any other Purdue
rooster.

MURFER, WILLIAM TODD.

West LaFayette, Ind. T. B. H.
"W. T."

B. S. in M. E. Orchestra (2)
(3). A. S. M. E. (1) (2) (3)
(4); Treas. (1); Pres. (4). P.
A. A. (1). Band (1) (2) (3).
Class President (4). Purchas-
ing Agent (1) (2) (3). Stud-
ent Council (4).

"W. T." our Senior class president,
has an enviable record of practical ex-
perience, a sterling character and a
strength of conviction that has won
for him the complete confidence of
all his classmates. Being born in
Illinois, raised in Arkansas, and mar-
ried in Indiana, it is rather difficult
to say just where he comes from.
For a mixed product he is of ex-
cellent quality as can be seen from
his many university activities and his
high standing as a student. He will
bring Purdue credit.

PURDUE UNIVERSITY



1916



NESSLER, RALPH LOUIS.

Indianapolis, Ind. ♀ Δ Θ;
Σ Δ X; Iron Key; Chizuran.
"Ness."

B. S. in M. E. Varsity "P" Club
Harlequin Club (3) (4). A. S. M.
E. (2) (3) (4). Governing Board
(3). P. A. A. (1) (2) (3) (4).
Equipment (2) (3) (4). Athletic
Editor (4). Assistant 1915 Debris
Athletic Editor 1916 Debris.

"Ness" is busy from the time he gets up for his usual "eight o'clock" until far into the night and is always complaining that there are not enough hours in the day for him. Aside from his school work he has found time to take an interest in athletics and has furnished the University with news through the columns of the daily dope sheet. He proclaims himself to be a proficient mechanical engineer, but he intends to finish his education by taking up the study of law.

PATZ, HERBERT EDWARD.

Indianapolis, Ind. Σ A B;
Σ Δ X; Carzeuran. "Patz."

B. S. in M. E. A. S. M. E. (4).
P. A. A. (1) (2) (3) (4). Varsity
Football (3). Numeral (3)
(4). Varsity Basketball (2)
(3) (4). Class Basketball (2)
(3) (4). Numeral (2). University
Editor *Exponent* (3). Editor
in Chief 1916 Debris.

While he has never been particularly noted as a student, "Herb" has a keen practical mind which always grasps the essentials. He believes in a broad education and has therefore been active in school affairs, particularly along athletic and literary lines. In spite of the fact that his handsome countenance is occasionally clouded during an "early morning grunch," Herb is certainly a most enjoyable companion and a good friend.

PLANK, FORREST MYERS.

Logansport, Ind. K Σ. "Timber."

B. S. in M. E. A. S. M. E. (4).
P. A. A. (1) (2) (3) (4). Executive
Committee (3).

"Timber" is a fellow that a man feels honored to call a friend. He came to Purdue in the fall of 1912 possessed with the dignity that few Seniors have ever been able to attain and during his sojourn here this quality has in no way depreciated. He has won fame by his ability to pass off flunk tests and to talk instructors into his way of seeing things, with a combination of brains and versatility not often seen in one of his tender years.

PLANK, WILLIAM

Muncie, Ind. "Wai-O"

B. S. in M. E. Varsity A. (2)
(3) (4). A. S. M. E. (3) (4).
P. A. A. (1) (2) (3) (4).

After spending four years as a machinist apprentice, Plank aspired to become a college graduate. He straightway completed a high school course in preparation for University in two years, ready through the "Monkey" entrance exams, and with the same fighting spirit continues to go where he starts. He is an unassuming self-confident, his fustiness to Indiana coeds, but he mixes in with the side-laps of our university life. His is in reality a well-balanced character.

PURDUE

DEBRIS



1916



RIFE, TALL BYRON.

Dayton, Ohio. A.T.U.; Carzenran, "Rivets," "Che-che," "T. R."

B. S. in M. E. P. A. A. (1) (2) (3) (4). Gala Week Committee (4).

Rife, more familiarly known by the secret code "T. R." arrived on the crest of the '16 flood. Although not an athlete he is a top notcher in the art of correct dress. Thus, along with his cleverness in repartee, and his adeptness in "topping the light fantastic" accounts for his phenomenal success with the ladies. The spirit of wanderlust has seized Rife, and he intends to migrate to a far away country to follow his profession.

ROBINSON, OTTO LOUIS.

New Albany, Ind. A. A. O. U. "Bob."

B. S. in M. E. A. S. M. E. (1) (2) (3) (4). Flour-de-Lis (1) (2) (3) (4). P. A. A. (1) (2) (3) (4).

Two years spent in assisting United States Engineers in building dams across the Ohio river helped "Robbie" wonderfully in making him a man of broad experience and broad insight into the attributes of a successful engineer. We trust that he will always show the same excellent qualities to others that he has exhibited at all times to us here. Reticient to a fault, his words have added weight when spoken.

ROSKIESKI, CHARLES ANOULI.

Flora, Ind. Cosmopolitan "Rosky," "Ross," "Chas. A."

B. S. in M. E. Rifle Club (1) (2) (3) (4). A. S. M. E. (4). Purdue Debating (2) (3) (4). Captain Cadet Corps (4).

"Rosky" hails from the small town of Flora, which no one ever heard of until this noble youth entered our midst. Although he isn't an ardent fusser, he steps out at least once a week and it seems as though he hasn't been discouraged by the opposite sex. "Rosky" is one of the best soldiers and the military department will surely miss him next year when aspirants for military leadership are looked for.

SEMLER, ROBERT PHAMIAS.

Richmond, Ind. S. X.; Carzenran. "Bob," "Dutch," "Sem."

B. S. in M. E. P. A. A. (1) (2) (3) (4). Class Baseball (2); Won Numeral (2). Executive Committee (2).

"Bob" tried Miami, but soon found that it was entirely inadequate for a man of his ambitions. "One of those good looking chaps who never seems ruffled," is the way that "Bob" is epitomized. A heavy East Side schedule has handicapped him somewhat at times, but he has risen manfully to the occasion. A hard and conscientious worker, thoroughly honest, he has made many staunch friends everywhere.

PURDUE UNIVERSITY



1916

SERVICE, HAROLD WADE.

Mishawaka, Ind. "Pat" "Reverend." "Senator."

B. S. in M. E. Le Noeale (1) (2). Y. M. C. A. (1) (4). A. S. M. E. (4). P. A. A. (1) (2) (3) (4).

"Senator Patrick" comes from fair Mishawaka, which place is proudly watching "Pat's" progress. Service is one of those fortunate few who have the ability to take the right portions of school and outside activities which will make up a good education. He is a conscientious worker at whatever he undertakes and can unflinchingly show that he knows what he is talking about whether it be the deep-est theory of mechanics or thermodynamics.

STAPELA, GEORGE HERBERT

Chicago, Ill. O. E.; Carzenheim. "Stape." "Herb."

B. S. in M. E. A. S. M. E. (1) (2) (3) (4) (5). P. A. A. (1) (2) (3) (4) (5).

Stapela is a product of Miami Institute. He entered Purdue in 1911 to become a mechanical engineer, and in his Sophomore year attempted the hazardous venture of adding civil engineering to his curriculum which net proved disastrous to him. "Stape's" chief occupation has been to study for tests, but even at that he always finishes strong at the end. By his class mates he will always be remembered for his too clean corridors. He will become an efficiency expert.

TRAUBELL, LOUIS SAMUEL

Oleand, N. Y. "Trix."

B. S. in M. E. A. S. M. E. (1)

Although never rated as a shark, Louis has always traveled easily with his energy, common sense, smoothness, pleasing personality and generous disposition. All those with whom he has come in contact during his four years of university life have gained the impression of an easy going sort of a fellow possessed of an abundance of latent ability, only waiting for the occasion when it will spring to light and gain for him an added distinction among his fellowmen. We believe that he will become a great politician.

TRUWAY, HOWARD MARION

William, Ind. F. K. S. "Hottie"

B. S. in M. E. A. S. M. E. (1) (2) (4). P. A. A. (1) (2) (3) (4).

After leading a hard life last year in the role of a traveling salesman, "Hottie" finally decided to return and graduate with a good class. Notwithstanding this year of absence and his insatiable desire for violin playing, he has shown himself to be an up-to-date in every respect, which is quite remarkable considering the number of dates he has had. His fondness for the fair sex does not apply to one girl in particular, but to all in general.



1916



WINEY, HAROLD LAMAR
Elkhart, Ind. KΣ; Carzeuran.

B. S. in M. E. A. S. M. E. (4).
P. A. A. (1) (2) (3) (4).
Varsity Football (2); Class Football
(2) (3) (4); Won Numeral (2).
Class Baseball (2) (3) (4); Won
Numeral (2). Varsity Basket
Ball (2); Class Basketball (1)
(2) (3); Won Numeral (1).
Gala Week Committee (4). P.
A. A. Representative (3).

Harold is one of the most popular
of the Mechanical Seniors. He has
made good in almost all lines of class
athletics, and if it hadn't been for a
little mis-understanding in his Sopho-
more year with "Tocky" Ransom he
would doubtless have won fame in
varsity athletics. Winey's friends
have often helped him to secure in-
fluence in political circles.

WIRT, GEORGE C. OBER,
Greensburg, Ind. "Shorty"

B. S. in M. E. A. S. M. E. (4).
P. A. A. (1) (2) (3) (4).

In all his work "Shorty" has
shown a firm determination in se-
curing results. Although he never
entered any branch of athletics,
he has always been a loyal and
ever-ready supporter of the "Old
Gold and Black." During his last
year the characteristics of the fus-
ser have appeared. "Shorty" has
been seen wending his
solitary way across the levee at
frequent intervals, to some welcom-
ing portal of the East Side and
it is seldom that one sees him re-
turning before the wee hours.

WITWER, ANDREW HAFFER SHREFF-
LER.

Joliet, Ill. ΦΓΔ; Scabbard and
Blade; Carzeuran. "Andy."
"Wit."

B. S. in M. E. Y. M. C. A. (3)
(4). A. S. M. E. (3) (4). P. A.
A. (1) (2) (3) (4). Cadet Cap-
tain (4). Class Basketball (1)
(2) (3); Won Numeral (1). In-
signia Board (2). Prom Com-
mittee (3).

"Andy" is a good looking chap
who is sometimes seen running
about the campus in a blue Stutz.
If you happen to go into Andy's
room he is apt to smuggle some
chocolates or pie into your pocket
and even a cigarette, but nothing
stronger.

WORTZ, CHARLES GLENWOOD,
 Ft. Recovery, Ohio.

B. S. in M. E. A. S. M. E. (4).
P. A. A. (1) (2) (3) (4).

Wortz registers from Fort Re-
covery, Ohio. Unable to hold off
the Tau Betas in any ordinary
manner, he baffled them by spend-
ing six weeks at St. Elizabeth's
in his third year. He resisted fem-
inine wiles manfully for about
three years, but his bout with ty-
phoid weakened his power of re-
sistance. Now five times a week
he misses the last car home from
the East Side. Wortz has the
ability to concentrate to a marked
degree and this has been smoothly
combined with his apparent ability
and genial ways.



WRIGHT, GEORGE CLARENCE,
Lapel, Ind. Acadia. "Duke."

B. S. in M. E., Y. M. C. A. (3)
(4), A. S. M. E. (4), P. A. A.
(2) (3) (4).

Clarence is quiet and unassuming, but a man of high character and sterling worth and goes about his work in a way that brings sure returns. His four years' experience with the Cadillac and Maxwell companies, combined with the Purdue training, have made him an expert on motor cars. His ambition is to become an automobile efficiency expert. His interest at Purdue has been divided between study and fassing, and he has made good headway at both.

Our Standards

Molding from out the past we shape today,
O ut of our yesterdays we weave our hopes,
R esolves, and lives. No rosy pathway runs
A head, wherein our wandering feet may stray,
L ightly and free. The past relentless gives
I n the today that is our sum of years,
T he touch of unforgotten joys and fears,
Y et lingering within our present lives.

P ladders we are, who blindly strive to gain
U pon those years that clutch our vagrant feet
R emorselessly as death. Yet hopes as sweet,
D reams full as perfect, rise; life is not vain
U nder the past we struggle on, and see
E nduring truth, a bright posterity.



ZIMMER, GEORGE HUBERT,
Elkhart, Ind. "2001" "Gladys"
"Dutch."

B. S. in M. E., Y. M. C. A. (1)
(2) (3), A. S. M. E. (4), P.
A. A. (1) (2) (3) (4).

"Zim" came to us four years ago and started his work with the vim and determination to succeed. Although handicapped with the necessity of outside work, he has not been in any way dissatisfied from successfully and efficiently carrying out his undergraduate work. His shop experience and practical mind, his ability to grasp essentials quickly, and his eagerness for creating class and shop time to produce that quality demanded by the world today.

The Secret Garden

There's a bit of a garden unknown
Which no eyes have e'er seen but my own;
And the flowers that grow
In this garden I know
Are the sweetest that ever have blown.

Ah, no winds in their whispers confessed
To a spot which they knew, East or West,
Whose perfumes could compare
To the scents that are there
In the garden they never have guessed!

'Tis a place far away from the street,
With its rush and its hurry of feet,
Where the cares of the day
Are all left far away
And the peace of the heart is complete.

There is never a touch of decay—
Nor of things that are tinged in dismay,
And the sorrows and tears
And the pains and the fears
Are forbidden to enter away.

For this garden I know is apart
From the country or village or mart;
It is not in the clime
Or the kingdom of Time,
But it blooms in the shades of my heart.

And its flowers that timelessly grow
Are the days that I loved, long ago—
Which I've guarded and kept
From the years that have swept
O'er the past, in eternity's flow.

PHARMACY

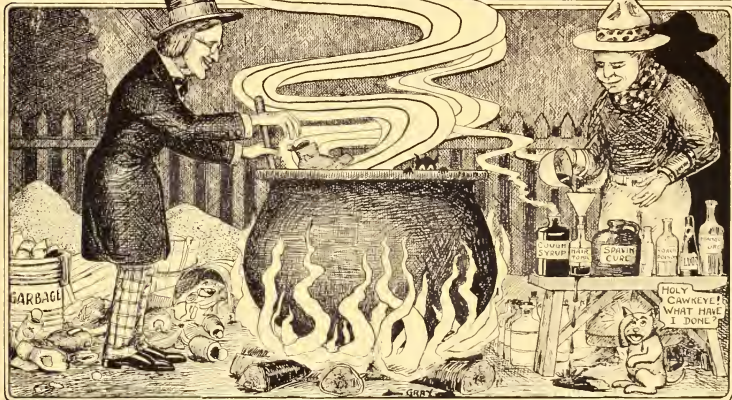

— FACULTY STEW —



— A STUDENT'S DREAM —

PURDUE 1916 DEBRIS



PURDUE UNIVERSITY

THE PURDUE UNIVERSITY PRESS

History of Pharmacy



PROF. C. B. JORDAN.

THE School of Pharmacy at present comprises two courses—a four year course, and a two year course. The four year plan of study is intended to fit the student for such positions as pharmaceutical chemists for manufacturing concerns, or for responsible berths with the State or Federal government. The two year course is planned to fit the student for the practice of Pharmacy. Recent pure food and drugs legislation has created a great number of positions for which this school admirably fits its graduates. Graduates of this school are holding important positions at present. The field of Pharmacy is great enough to offer great opportunities to those completing the course.

Pharmacy Faculty

CHARLES BERNARD JORDAN.

Director of School of Pharmacy. Professor of Pharmaceutical Chemistry. Ph. C., B. S., 1910; M. S., 1912. Member American Pharmaceutical Association, Indiana Pharmaceutical Society, American Chemical Society, Indiana Academy of Science.

WILLIAM FRANCIS GIDLEY.

Professor of Materia Medica. Ph. C., B. S., University of Michigan, 1908. Member American Pharmaceutical Association, Indiana Pharmaceutical Society, Indiana Academy of Science.

CHARLES OREN LEE.

Assistant Professor of Pharmacy. B. S., University of Virginia, 1913. Member American Pharmaceutical Association.



1916

**CRABE, EDWARD FOWLER,**

Rosedale, Ind. "Crabbie"
"Crab."

Ph. C. B. S. in Ph. Pharmaceutical Society (1) (2) (3) (4). Harlequin Club (3) (4); Property Man (4). P. A. A. (1) (2) (3) (4).

Having completed his studies at Wiley high school in 1911, "Crabbie" entered Purdue the following year with the idea of becoming a pharmacist. At the end of the first year he found that he liked Purdue so well that he changed from the two year to the four year course. After staying two years "Crabbie" dropped out for a year so that he might graduate with the best of classes, which shows his good judgment.

EARHART, NELLIE

Mullerry, Ind. KAO

Ph. C. B. S. in Ph. Purdue Girls' Club (1) (2) (3) (4); Girls' Glee Club (1) (2) (3) (4). Pharmaceutical Society (1) (2) (3) (4).

Quiet, demure, pretty little Nellie, has won many friends during her sojourn at Purdue. After graduating from the two year course in pharmacy in 1914, she decided that life at home was not exciting enough and came back to finish her course. She has the honor of being the first woman graduate with a B. S. in pharmacy at Purdue. We are confident that she will be heard from.

KAY, JAMES DELOE

Morocco, Ind. "Jim" "K."

Ph. C. Le Omoclea (3) (4). Pharmaceutical Society (1) (2) (3) (4). P. A. A. (1) (2) (3) (4).

Morocco and its vicinity has produced some promising young men and not least among them is our "Jim." He is a born mixer, his acquaintances are his loyal friends. To know "Jim" is to know the warming power of a sunny smile and a friendship that is as genuine as is Jim himself. We know him as a man that works for the best in our university life, and gives for all that will improve it in any way.

PARKE, MAYNE EDMOND

Indianapolis, Ind. "Park"

Ph. C. B. S. in Ph. Pharmaceutical Society (3) (4). Executive Committee (4). P. A. A. (3) (4).

"Park" entered in the course in pharmacy with a good start from Butler College. His greatest weakness is his capacity for work, and he can be seen at the library during his spare hours industriously perusing the Iliad and the Odyssey. A diligent student, a delightful companion, serious-minded, with a sense of duty above all. We know that he has the fine qualities to succeed in spite of everything.



TIDGES, WALTER LOUIS

Indianapolis, Ind. *Walt* *Tidges*

Ph. C. B. S. in Ph. Pharmaceutical Society (1) (2) (3) (4), Chemical Society (3) (4), DEBRIS Staff, Pharmacy Editor (4), P. A. A. (1) (2) (3) (4).

In 1912, Walter entered Purdue as a two-year pharmac. College life proved so attractive that he could not resist changing to the four year course. By hard, steady work, he has made a good record for himself in the class room. He has a pleasant disposition, which has gained many friends for him during his college career. We believe that this circle will grow constantly larger.

Who's Who Among Purdue Men

- Mrs. A. W. Bitting (Katherine E. Golden), '90—Micro-analyst, U. S. Bureau of Chemistry.
 R. M. Feustel, '05—Assistant Engineer R. R. Commission, Madison, Wis.
 Theodorius Bailey, '05—Chief Engineer Electric Boat Co.
 O. W. Buening, '01—General Supt. Westinghouse Air Brake Co.
 C. N. Arnett, '07—Prof. Animal Husbandry, Iowa State College.
 E. A. Garlock, '08—Owner of Imperial Motor Co.
 C. B. Frazier, '01—Dean and Prof. of Pathology and Bacteriology, McKillip Veterinary College.

- F. B. Ernst, '00—Sales Engineer American Steel Foundry.
 M. R. Tillotson, '08—U. S. Deputy Forest Supervision, Shasta National Park.
 A. B. Cohen, '05—Designing Engineer, D. L. & W. R. R.
 H. T. Cory, '87—Consulting Civil Engineer, Berkeley, Cal.
 C. L. Cory, '80—Dean of College of Mechanics, University of California.
 A. W. Bitting, '91—Food and Drug Inspector, U. S. Bureau of Chemistry.
 Leonard B. Clore, '11—County Agent, LaPorte County.
 George D. Babcock, '04—Production Manager Franklin Motor Co.

PURDUE 1916 DEBRIS



PURDUE UNIVERSITY

PURDUE

DEBRIS



1916



BALGHER, VAN NATA,
Otterbein, Ind.

Ph. C. Pharmaceutical Society
(1) (2). P. A. A. (1) (2).

“Van” — “Speed God” — may be justly compared with Mercury in speed, accuracy, and efficiency in all departments. He is a man of few words, quiet disposition, and attends strictly to his own business in such a way that he is well liked by the students in general. He has always been on the level and has accomplished all of his undertakings without the least equivocation. For giving strictly judicial and unbiased opinions he has no superior.

BREAY, JAMES E.,
Union City, Ind. Newman Club
“Pat.”

Ph. C. Pharmaceutical Society,
Class Vice-President.

“Pat” by nature is favored with a sunny disposition which seems to permeate the atmosphere surrounding him on all occasions. Possessed of an untiring faculty for work and an enthusiasm that is contagious, he has no difficulty in pushing all his projects to a successful conclusion. It is seldom that one meets a more whole-hearted friend in whom we are satisfied to place the reputation of our Alma Mater.

BURSS, TIMOTHY E.,
Otterbein, Ind. Newman Club,
“Tim.”

Ph. C. Pharmaceutical Society
(1) (2). P. A. A. (1) (2).

“Tim” is one of those men who always have a “Good Morning” for those whom they meet. His theory is, “Be pleasant every hour of the day until ten o’clock and the rest of the day will take care of itself,” without any further pleasant effort. If his future depends at all on his good nature and pleasant disposition it will be a howling success.

CHILDS, BRUCE TODD,
Kansas City, Mo. “Tubby.”

Ph. C. Pharmaceutical Society
(1) (2); Treas. (2). P. A. A.
(1) (2). Treas. 2 Year Pharmacies (1).

Somehow “Tubby” seems to get in on the ground floor when it comes to grades, for he certainly gets his share of A’s. His work at all times has been characterized by completeness and thoroughness which accounts in a measure for his excellent class standing. He is a jolly good fellow and accomodating beyond measure. Not a few owe their success to his aid. We are bound to feel the loss of his companionship when he leaves us.

PURDUE UNIVERSITY

PURDUE

DEBRIS



1916



DENNISON, ARTHUR ELIAS,
Terre Haute, Ind. "Denny"

Ph. C. Pharmaceutical Society
(1) (2); Vice-pres. (2). Pres.
2 Year Pharmies (1); Secretary
(2).

"Denny" is a good mixer and
at the same time succeeds in pull-
ing down more A's than anyone
in his class. Staunton Military
Academy and Rose Polytechnical
Institute served as stepping stones
to Purdue. "Denny" seemed to
be one of the staunchest members
of the bachelor bunch but
"Along came Ruth" and matri-
monial life was his during the past
year. Above all he is accommodat-
ing beyond measure.

FISHER, LEE,
West LaFayette, Ind.
Ph. C.

With a well defined purpose in
view, Fisher has worked steadily
through his entire course. Keen
judgment has made of him a man
who can be relied upon in an emer-
gency. Two characteristics that
are outstanding in his makeup are
tact and diplomacy; by reason of
which he can at times say things
that would ordinarily offend but in
so genteel a manner as to save the
wound and gain his end. Perhaps
he has cultivated these character-
istics in order to aid him in the
dispensing of drugs. He will go
into business immediately upon
graduation.

GROOM, KEN EBB ALAN,
Reusselner, Ind. "Kuck."
"K. A."

Ph. C. Pharmaceutical Society
(1). P. A. A. (1) (2). Class
Football, Won 1918 Numerical
(1).

"Kuck" has ever been an ar-
dent supporter of Purdue athletics
and the weather has never been
too inclement to keep him away
from Stuart Field during practice.
Although not a varsity man, he is
a big, strong, husky chap, who
takes the keenest delight in phys-
ical exercise of any kind. His
scholarship bears witness to the
fact that to have a healthy mind
one must have a healthy body. As
a football player he was a hard
fighter and a heady player.

HAWKINS, LEROY SCOTT,
Aeton, Ind. "Doc."

Ph. C. Indiana Pharmaceutical
Association. Purdue Pharma-
ceutical Society (1) (2). Y. M.
C. A. (1) (2). P. A. A. (1)
(2). Battery "B" (1) (2).

A thirst for knowledge and a
modest ambition have been
"Doc's" prime motives for seek-
ing so much out of a two-year
course as he has. Undoubtedly he
is one of the steadiest men in the
class and will long be remembered
by us as a man with an ambition
and with the fortitude to survive
and overcome serious obstacles in
the pathway of knowledge.

PURDUE UNIVERSITY



1916

**HILL, LESLIE OTTIS.**

Westport, Ind. "Hill."
"L. O." "Doc."

Ph. C. Purdue Pharmaceutical Society (1). Indiana Pharmaceutical Association (1) (2). P. A. A. (1) (2).

"Doc" has been one of the steadiest men in his class. Except for his one flight into the realms of the feminine (when he became a Benedict) he has kept steadily on the job. His unchanging friendliness and his excellent conversational ability lead us to predict that as a druggist he will be a huge success. "Doc" is going to show the outside world just how much can be gleaned from the pharmacy course. Good luck to you, "Doc."

HOFF, KARL WILLIAM.

Auburn, Ind. S. N. "Dutch."
"Hoff."

Ph. C. Pharmaceutical Society (1) (2). P. A. A. (1) (2).

Hoff's good judgment is self-evident, not merely because we know him but because we know that he came to this school after one year at I. T. Numerous evenings spent across the river do not seem seriously to impair his scholastic standing, and his happy-go-lucky mood remains unchanged. Our only regret is that he has not been with us for four years, as he has at all times shown that unflinching good humor that makes a real companionable man.

KAUFMAN, MERWIN LESTER.

Princeton, Ind. "Coffee."
Ph. C.

"Coffee" is a striking and impressive young man of higher than average intellectual attainments and broad experience. He takes the world as it comes with complacency and is not worried over the fact that he has no bad habits. He has a spirit of optimism that will bring him customers when he has a pharmacy of his own. But all work and no play is not "Coffee's" idea of a proper education so it is with the same healthy spirit that he lends to his work that he enjoys occasional recreation.

RICHESON, RUSSELL DWAYNE.

Covington, Ind. "Dick."
"Shorty."

Ph. C. Pharmaceutical Society (1) (2). P. A. A. (1) (2).

"Rich"—Letter known by his witticisms and congeniality as well as his social activities—is always prepared for any and all contingencies, even a rough-house. Although diminutive in height his powers of argumentation and persistency aid him to victory on many a battle-field where a show of physical prowess would speedily annihilate him. It is this type of man that succeeds against all odds, and when "Shorty" starts filling prescriptions for the "sick and ailing" they are sure to be correct.



STRICKFADEN, GEORGE FRANCIS,
Noblesville, Ind. "Strick"
"Shorty."

Ph. C. Pharmaceutical Society
(1) (2). P. A. A. (1).

"Strick" deserted the Science course and took up Pharmacy after an interval of about two months, but not even this handicap could stop the "Little Dutchman" and his record still stands high. He loves the silence of the laboratory and can juggle chemical equations with the utmost skill. We believe he uses "smoke" to make them balance and if his choice of opportunities can equal his ability in choosing a collection of pipes—for "Strick" does love to smoke—great success awaits him.



WILLIAMS, DON URIAH,
Spencer, Ind. "Red."
"Smoke."

Ph. C. Pharmaceutical Society
(1) (2); Pres. (2). P. A. A.
(1) (2). Pres. Two-Year
Pharmies (2); Sec. (1).

"Red" is one of those "hail fellows well met" who easily win the friendship of all those with whom they come in contact. He is also a student of no mean ability although it is only justice to say that he has more often saved the day by his ready and quick answers than by reason of having studied diligently. It is also rumored that "Smoke" is a firm believer in woman's suffrage. His red "thatch" covers a brain that will work rapidly.



WILKINS, RONALD BRENTON,
Oxford, Ind. 2 X. "Romnie,"
"Wilkie."

Ph. C. Varsoviennne (1) (2);
(3); Sec. (1). Pharmaceutical
Society (2) (3). P. A. A. (1)
(2) (3).

Perhaps the fact that "Wilkie" comes from the same town that was made famous as the birthplace of Dan Patch accounts for his speed if not his versatility. Combining university and social affairs in the right proportion, Wilkins emerges with the pleasant title of "a jolly good fellow." He has ever been very partial to the ladies and especially to the Purdue variety, finally deciding that "an engaged life" would be best.

Goodby, Days

Goodby, days!
 I never thought, in long ago,
 That when you were my yesterday—
 The sweetest ones I ever knew
 I'd say, "I loved them so!"

Goodby, days!
 The cord that binds you round my heart
 Is spun of blessed memories—
 Its strands of friendships tried and true
 Will never fray or part.

Goodby, days—
 Goodby—I loved you so!
 No flood of years can wash thy praise
 From out my heart or willing lips—
 Goodby, old campus days.

At Parting

The chimes ring out the last stroke of the hour:
 The books are closed—and one by one you pass
 Out through the loved portals. What a mass
 Of memories besiege you, on you shower
 The moments of a life forever done.
 Done? No! Years cannot hush these whispering halls—
 Each echoed voice, the hurrying footfalls,
 Will call to you beyond the setting sun.

And when you come, back from the hard campaign
 With trophies or with scars from hostile lands—
 Thy mother waits with love to ease the pain
 And praises for thy valor. From the stands
 Her younger sons shall rise to honor thee,
 And give thee place in their fraternity.

R. W. Nash— "Don't get hostile now."



SCIENCE



SUCCESS



WRIGHT

PURDUE 1916 DEBRIS



PURDUE UNIVERSITY

History of Science

THE School of Science began in a small way, in the days when science was given a place in schemes of study by sufferance. In those early days every student in all of the schools took chemistry and biology and physics. It was in 1895 that the appropriations for current expenses were so largely increased as to make possible the beginnings of the changes which gave to the University its present form.

In that year four courses were developed in the School of Science: Premedical, Technical Chemistry, Sanitary Science and Bacteriology, and the Four-year Pharmacy Course.

The general course in Science was also necessarily maintained to meet the needs of those not wishing to specialize in any of the directions indicated.

Later the courses in chemistry developed so strongly that the course in Chemical Engineering was outlined. This at first was administered by the head of the department of chemistry, but was later erected into the separate school of Chemical Engineering.

In response to a persistent and increasing demand the department of Home Economics

was established, a department which has grown so rapidly in numbers that a suitable building for its work constitutes one of the most pressing needs of the University.

The department of Education was added to the School of Science to meet conditions arising from legislation concerning the qualifications of teachers. This department is not only meeting this demand in a most satisfactory manner, but also serves as a specially attractive and valuable elective line to those not specializing in education.

Special attention has also been given in recent years to strengthening the work in the departments which are fundamental to all of the courses. An examination of the lines of work offered and of the teaching force in each department will show what great developments have been made in Economics, English, History, Mathematics and Modern Languages. It is a question if more marked progress has not been made in these non-laboratory subjects than in the strictly laboratory subjects.

The latest department to be added is that of Forestry, which is attracting an increasing number of students each year.

In Biology there exist completely separate courses, each under a separate head and each furnishing a full four years' course of undergraduate work. Anatomy, Bacteriology, Botany, Physiology, Forestry and Zoology indicate fairly well the various lines of work possible.



DR. STANLEY COULTER

Prof. Liddell—"This is the fault of the English language, not of my rules."

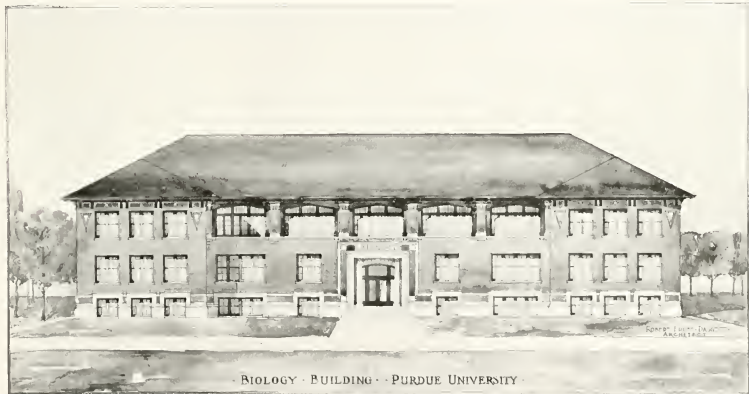

BIOLOGY BUILDING - PURDUE UNIVERSITY

Science Faculty

STEPHEN COLTLER, Σ Ξ; APOLE, B O H; Σ Δ X.

Dean of the School of Science, Professor of Biology and Director of Biological Laboratory. A. B., Hanover College, 1871; A. M., 1874; Ph. D., 1879; LL. D., 1908. Fellow of Indiana Academy of Science, (President 1897); American Society for the Advancement of Science, Member of the Indiana State Board of Forestry, State College Association, Association of Colleges and Secondary Schools of the Northwest, Central Botanists' Association, Science Teachers' Association, (First President), Associate Member of Botanical Society of America, Director of National Society for the Protection of Wild Plants, President of State Audubon Society, 1901-03, 1914-16. Lecturer on Botany, Summer School, University of Wisconsin, 1893. Lecturer on Plant Life, Summer School, Cornell University, 1903-07. Lecturer on Science Teaching in Indianapolis Teachers' College, 1900—. Lecturer on Physiology, St. Elizabeth's Hospital, 1895—.

HOWARD EDWARD ENDERS, Φ B K; Σ Ξ.

Associate Professor of Zoology, in charge of Biology. B. S., Lebanon College, 1897. B. S., University of Michigan, 1898. M. S., Lebanon College, 1900. Ph. D., Johns Hopkins, 1906. University Scholar in Zoology, Johns Hopkins, 1904-06, Investigator at the U. S. Fisheries Laboratory, 1903-08, Zoological Staff, Summer School, Indiana University, 1911-15. Fellow of American Association for the Advancement of Science; Indiana Academy of Science, (Secretary). Member of American Society of Zoologists. Lecturer on Physiology, Nurses' Training School, St. Elizabeth's Hospital.

OLIVER PERRISS TERRY, A K K; T B H; Σ Ξ; B O H.

Associate Professor of Physiology, University Physician. B. S., Purdue University, 1903. M. S., St. Louis University, 1906; M. D., 1906. Member of American Physiological Society, American Medical Association, Indiana Academy of Science. Lecturer on Zymotic Diseases, St. Elizabeth's Hospital.

PHILIP ARMAND TETRAULT.

Instructor in Biology. A. B., Clark University, 1912. M. S., Purdue University, 1914. Member Indiana Academy of Science, American Public Health Association.

CHARLES AUGUST BEHRENS, Σ Ξ.

Assistant Professor of Bacteriology. B. S., Michigan, 1909; M. S., 1910; Ph. D., 1913. Lecturer, St. Elizabeth's Hospital. Member Indiana Academy of Science, American Association of Bacteriologists, Michigan Academy of Science. Instructor Bacteriology University of Michigan, 1910-14.

GEORGE NISSLEY HOFFER, Σ Ξ.

Assistant Professor of Botany. A. B., Lebanon Valley College, 1909. M. S., Purdue University, 1911. Member of Indiana Academy of Science, American Phytopathological Society.

IRVING NORMAN PRENTICE.

Instructor in Forestry. B. S., Syracuse University, 1912; M. F., New York State College of Forestry, 1914. Summer Work, U. S. Forestry Service, Flat Head National Forest; Edow Lake, Montana. Member of Indiana Academy of Science.

CHARLES HOMER ARNDT.

Assistant in Biology. A. B., Lebanon Valley College, 1914. Member of Indiana Academy of Science.

LOUIS HEIMLICH.

Assistant in Biology. B. S., Purdue University, 1914. Member of Indiana Academy of Science.

CHARLES MORTON JAMES.

Assistant in Anatomy and Physiology. B. S., Purdue University, 1914.

A. H. FROEMMING.

Assistant in Biology. A. B., Indiana University, 1915.

H. D. HENDRICKS.

Assistant in Biology. A. B., Wabash College. American Phytopathological Society.

E. VONET, Σ Ξ.

Assistant in Biology. B. S. A., Purdue University, 1914.

C. J. ZUFALL.

Assistant in Biology. B. S., Purdue, 1907; M. S., 1914. Member Indiana Academy of Science.



1916

BEALL, CLARA MIRIAM,
Clarksburg, Ind. KAΘ; O X.
B. S. Purdue Girls' Club (1)
(2) (3) (4); Vice-Pres. (3), Y.
W. C. A. (1) (2) (3) (4); Pres.
(4); Girls' Glee Club (1),
Dramatic Society (3) (4), Phil-
alethean (1) (2) (3) (4); Critic
(1); Censor (2); Sec. (3).

"Beall" came to Purdue with a great responsibility resting upon her shoulders—namely, that of keeping up a family reputation. Regardless of the fact that she always carried as many hours of work as there were hours in the week and was a leader in all student activities that are open to coeds, Miriam has had time for lots of fun.

BLACK, LOY LEMOINE,
Canton, Ohio. Φ K Σ. "The
Mones." "Blackie."
B. S. Forestry Club (3) (4),
P. A. A. (1) (2) (3) (4).

"Loy LeMoine" has spent four very successful years as a Science student. Girls do not bother Loy very much because he likes them all. However, there is no doubt in his mind but that he likes a Buckeye girl the best and we prophesy his early change to the ranks of the wedded ones. He is industrious, a quick thinker and has lots of initiative. He possesses a good business head and intends to put up a good fight in the business world.

BOYLE, BEATRICE CHARLINE,
West LaFayette, Ind. O X F;
O X. "Bee." "Boyle."

B. S. Purdue Girls' Club (1)
(2) (3) (4); Y. W. C. A. (1)
(2) (3) (4); Girls' Glee Club
(1) (3) (4); Vesper Club (1)
(3) (4); Purdue Chorus (1)
(4).

"Bee" is a girl of stellar ability, of perseverance, and of originality. She has been unusually active in the affairs of the university and a more loyal supporter of the "Old Gold and Black" can not be found. If sound judgment and careful training count for any thing, she should become a successful teacher of domestic science, to which position she aspires.

E. STUY, MARGUERITE,
Lafayette, Ind. O X. "Marg."
B. S. Purdue Girls' Club (1)
(2) (3) (4); Art Ed. Soc. (1)
(4).

Marguerite, in spite of her small size, is well known among us. Those who have had the pleasure of association with her know her true nature and feel that in her they have a real friend. "Bee" says that Boone County is the only county on the map and it all that come from Boone County are the best. However we are certainly satisfied with her verdict. Her genial personality and sunny disposition will carry her through life with many triumphs and with the happiness that come thereby.



1916



CLARK, RUBY F.

Clarks Hill, Ind. "Rubie"
"Oblee."

B. S. Purdue Girls' Club (1)
(2) (3) (4); Girls' Glee Club
(1) (3); Y. W. C. A. (1) (2)
(3) (4); Philaethian (1) (2)
(3) (4); Vice-Pres. (4).

Our first impression of Ruby was of a prim, reserved, little girl filled with the idea that there was "no place like home." For a while her chief cause of regret was that the week ends were so far apart. Needless to say, she has become unburied with the real wholesome Purdue spirit and has taken her place as an active and capable member of the '16 class.

COOK, GRACE MARIL.

LaCrosse, Ind. O X P; O N.
"Cookie."

B. S. Purdue Girls' Club (1)
(2) (3) (4); Cabinet (3) (4);
Y. W. C. A. (1) (2) (3) (4);
Vice-Pres. (3); Girls' Glee Club
(1) (2) (3) (4); Vesper Choir
(1) (2) (3) (4); Purdue Chorus
(2) (3) (4); P. A. A. (4).

"Cookie" has spent her four years among us in a cool calculating way which has brought much credit to herself. She has, seemingly without effort, attained that decorum and poise which so few of us have and which so many of us desire, that stamps her as a well educated person and fits her for all demands.

DAI GHERTY, DOROTHY MAUDE,
LaFayette, Ind.

B. S. Purdue Girls' Club (1)
(2) (4); Philaethian (2) (4).

Maude is another one of those energetic spirits who has gained the distinction of graduating in three years. A pleasing personality and a ready willingness to help others has won her many friends. Her type of broadness and unselfishness is a rare quality not often found in this everyday world of ours. From the cultivation of her intellectual abilities she has obtained great enjoyment and happiness.

DAWSON, ALETHEA AMBER,

Indianapolis, Ind. O X F.
"Daws," "Skinny."

B. S. Purdue Girls' Club (1)
(3) (4); Y. W. C. A. (1) (3);
Girls' Glee Club (3) (4); See-
Trens. (4); Mixed Chorus (3)
(4); P. A. A. (3) (4).

After spending one year in DePauw University, Alethea realized that Purdue offered greater opportunities and she soon decided that her future career would be more closely related to domestic science than to liberal arts. Although a student of high standing, she has ample time for all student activities, being a girl of the true college spirit which is evinced by her loyalty to her Senior hat and a fine spirit of co-operation.



1916



DAY, BERTRAM CEBES.

Indianapolis, Ind. $\Phi\Delta\Theta$ (Wabash).

B. S.

Already Day has achieved considerable success in the insurance field, having risen from agent to president. He has been to Europe four times and once around the world. Besides this, he has educated two orphan sisters, both having gone through college. Day has a degree from Wabash College, where he made quite a record in athletics and student activities. He expects to obtain a master's degree from Harvard University. He has been asked to put in a department of commerce and business administration in a university of this state.

DEKER, ADA HOLLOWAY.

Berzil, Ind. $M\Sigma A$; $\Theta X I$.
"Deek." "Did."

B. S. Purdue Girls' Club (1) (2) (3) (4). Y. W. C. A. (1) (2) (3) (4). Purdue Chorus (1) (2) (3) (4). Girls' Glee Club (1) (2) (3) (4). Purdue Dramatic Society (1) (2) (3) (4). P. A. A. (1) (2) (3) (4). Co-ed Representative to Student Council (4). Class Historian (3) (4). Class Secretary (2). Junior Hat Committee (3). Debris Staff (4).

"Deek" wandered into our midst as little ones generally do but stayed to prove herself an essential to the class and has indeed shouldered great responsibilities. If she ever wasted any time, we never knew it; and needless to say, it is such as she that helps make the wheels go 'round. She has entered into many and various student activities with an enthusiasm that counts, as her position on the student council will attest.

DETURK, MARY EDITH.

Martinsville, Ind. "Turkie."

B. S. Purdue Girls' Club (1) (4). Y. W. C. A. (1) (2) (3) (4). Cabinet (2). P. A. A. (1) (4).

With one year at Indiana and one year as a home economics teacher to her credit, Edith became one of our number in 1914. A girl with high aspirations, love for hard work, and a keen sense of justice, make for her qualities we all hope some day to lay claim to. She is that type of girl which is so aptly described in every day terms as a typical good scout.

DEMOORE, MARGARET MOORE.

LaFayette, Ind.

B. S. Purdue Girls' Club (2) (3) (4). Y. W. C. A. (1) (2) (3) (4). Girls' Glee Club (1).

Besides being a good student, Margaret is also an able musician. A good friend, a kind critic, and a ready hand to boost anything that is good are her principal qualities. "On studies most, her mind as Lent," and in her school work she has shown an infinite capacity for doing things well. She says her main occupation is work and from her work she derives most of her pleasure and enjoyment although it does become confining.

PURDUE

DEBRIS



1916

EBERT, CHARLES.

Lowell, Ind. "Chick"

B. S. Forestry Club (4); Sec. (4); Jeffersonian (3) (4); Sec. (4); Class Insignia Board (4); Varsity Baseball (3) (4); Won "P" (3); Won Class Numeral (3).

"Chick" blew into our midst during our sophomore year after previous training at Valpo. Soon after he registered as a chemical engineer he decided that such a course, although fascinating one took too much from him of college education and had a longing to change. However, he plodded through two years of mysterious study and then decided he preferred science. Result, another fortune in our midst. We all know "Chick" as a baseball player of some renown as he won quite a reputation as a third sacker during his junior year.

EDGINGTON, EUGENE.

Eaton, Ind. "Edg."

B. S. Forestry Club (3) (4); Insignia Board (4); Military Band (1) (2) (3) (4); Orchestra (2); P. A. A. (1) (2).

"Gene" is the other one of the "Eaton" twins. His leaning towards nature caused him to choose forestry as his work. Field trips to Happy Hollow and north-west woods intermingled with frequent trips to the hills on the East Side have been a prominent part of his college life. He early decided he would have to do the fusing for both of the twins, and has done it well. "Edg" is always ready to tickle the ivories and will give you his best.

FITZGIBBON, ANNA.

Sparksville, Ind. OXF. "Fitzzie." "Skitzie."

B. S. Purdue Girls' Club (1) (2) (4); Y. W. C. A. (1) (2) (3) (4); Girls' Glee Club (1) (2) (4); Purdue Chorus (2) (4); P. A. A. (4).

"Fitzie" is one of those diminutive persons who make up for lack of size by untiring application and an unlimited store of dynamic energy. She did not need domestic science to enable her to make fudge, the quality of which has gained for her an added distinction in the eyes of her classmates and friends (gentlemen included).

GRAY, VIVIAN ETHEL.

Miehgiantown, Ind. O.X.

B. S. Y. W. C. A. (1) (2) (3) (4); Purdue Girls' Club (1) (2) (3) (4).

In 1913, Ethel decided that Purdue was far superior to I. U. and as a result Purdue gained a very self-sacrificing and conscientious student. Although one of the busiest co-eds on the campus, she always has time to lend a helping hand to one in need. Outside of study hours she is just a jolly fun-loving girl with plenty of friends and the ability to keep them. We trust that she will never have cause to lose her optimistic outlook on life.



1916



HERBER, PAUL.

Lebanon, Ind. "Dutch" (369) man."

B. S. Chemical Society (2) (3) (4).
P. A. A. (1) (2) (3) (4).

Being naturally endowed with that important faculty known as common sense, it isn't the least bit of trouble for "Dutch" to get by. He no doubt at times entertains visions of becoming a Hoppe or possibly an Ira Kensen, but aside from this frivolous phase of his student life his more substantial characteristics brand "Dutch" as "distinctively individual." Common sense and perseverance are distinctive features of his character.

HEBL, ALICE FRANCES.

LaFayette, Ind., K. A. O. "Al."

B. S. Purdue Girls' Club (1) (2) (3) (4).

Alice was recruited from the '15 class and since joining our ranks has been a loyal supporter. She is one of the true blue type of friends. Her greatest asset is a perfectly balanced sense of humor for she enjoys a joke with the rest of us even though she may be the target. An exceptional ability to adapt herself to circumstances has helped her immensely every day.

ILES, ELSIE MAY.

Lyons, Ind.

B. S. Purdue Girls' Club (1) (2) (3) (4). Y. W. C. A. (1) (2) (3) (4). Girls' Glee Club (1) (3). Purdue Chorus (1) (2) (3). P. A. A. (4).

"Elsie" has been a staunch member of the '16 class and has worked hard for its betterment. A charming simplicity, an eager search for opportunities to help and cheer, a scholarly mind, and an unobtrusive but well founded confidence in her own varied abilities makes Elsie a friend who is sought for and loved. We meet such winning clean cut women but seldom and are always the better for that meeting.

JONES, CARL RITTENBERG.

Rossvelt, Ind. "Speedy" (369) "Speedy" (369) (4).

B. S. Chemical Society (2) (3) (4).
P. A. A. (1) (3) (4).

Carl is one of those rare fellows popular with both sexes (laughs and crows) excepted. He is a hard cutting and a tussing kid. His morose moments, though frequent, are very thin and it is not long before his face elongates to the elastic limit, then broadens into a smile and then bursts into his characteristic grin. His favorite book is the Tippecanoe County Telephone Directory, a special copy of which he takes great pride in exhibiting.

PURDUE

DEBRIS



1916



KENDALL, MARCENA JULIA.
Clayton, Ind. "Genar."

B. S. Purdue Girls' Club (1)
(2) (4), Girls' Glee Club (2)
(4), Purdue Chorus (1) (4),
Y. W. C. A. (1) (2) (4); Cab-
inet (2), P. A. A. (1) (4).

"Genar" is one of the most opti-
mistic girls in school, never wor-
rying about anything longer than
two minutes at a time. Her cheer-
ful smile lightens the burdens of
others and exemplifies the "truth"
and the "joys" of living. Ladies'
Hall has found her a good person
to associate with and appreciate.
Finishing four years' work in three
typifies her as a girl of unusual
abilities.

KLEIN, ANNA MINERVA.
Huntington, Ind. "Ann."
"Minerva."

B. S. Purdue Girls' Club (1)
(2) (3) (4), Girls' Glee Club
(2) (3).

Anna is one of the charter
members of the "Red Annex"
about whom the lure of technical
home economics cast its spell, but,
when she came to know the sub-
ject better she decided to shift to
practical economics. She has easi-
ly suffered the hardships of Ger-
man, her native tongue, and will
make a strong bid for membership
in the United German Clubs of
America. She has, at all times,
been a good companion.

KLEIN, EMMA FORD,
Huntington, Ind. "E. F." "Em-
mer." "Grandma." "Kliney."

B. S. Purdue Girls' Club (1)
(2) (3) (4), Y. W. C. A. (1)
(2) (3) (4).

"Emma Ford," (although not
possessing one), can appreciate a
good joke better than any one else
we know. While she enjoys this
light surface play, her many
friends know there is at times a
far more serious aspect to her char-
acter. Her slogan is, "Emma
(de)Klines to look on the dark
side of life." Such a happy out-
look on life would be a most wel-
come adjunct to a happy home.

LEITER, MAUDE,
LaFayette, Ind.
B. S.

Another teacher student has
joined the ranks of the Senior
Science class this year. By work-
ing early and late, Maude has com-
pleted her line of study little by
little, until the goal was reached.
Although she has been with this
class but one year we are glad
she chose to graduate with us.
Besides her interest in University
work and her duties as teacher in
LaFayette schools, she has always
taken an active interest in encour-
aging young people to attend Pur-
due.

PURDUE UNIVERSITY

PURDUE

DEBRIS



LOU EDAN, ELMINA CHARLOTTE
Sutherland, Iowa. "Tyke."

B. S. Y. W. C. A. (4). Purdue Girls' Club (3) (4). Girls' Glee Club (3) (4). Accompanist (4). Philaethean (3) (4).

Arriving at Purdue from Iowa State in 1914, a typical western girl, "Tyke" became one of the few Purdue girls who dared brave the trials of the mathematics department. Majoring in that subject, she has come through so successfully that we find her, during her Senior year, assisting that department in clearing up the geometrical delusions of the Freshmen. Elmina has marked musical ability which has given much pleasure to her friends.

MAPLE, EULA BLISS
Terhune, Ind. O. N. "Bliss"

B. S. Purdue Girls' Club (1) (2) (4). Y. W. C. A. (1) (2) (4); Cabinet (1); Sec. (2); Girls' Glee Club (1). Vesper Choir (1). Philaethean (1) (2) (4); Treas. (2); Censor (2); Pres. (4).

Easily approached and of splendid disposition, "Bliss" has made many friends. She is earnest, conscientious, untiring in her efforts, and has thus gained the best and finest things from her college course. Not only in the class room but in college activities outside she has shown the qualities of leadership. Uncomplaining and undaunted, she has overcome many obstacles.

MYRTLE, HUGH MCCUNE,
Lelomon, Ind. F. T. A. "Matt"
"Huge." "H." "Ox."

B. S. Forestry Club (3) (4). Y. M. C. A. (4). Class Vice Pres. (2). P. A. A. (1) (2) (4) (4).

"Matt" is something of a tourist and takes side trips throughout Indiana including the little place known as "Frankfort." Lately he has taken to loud shirts and noisy ties, but he may get over the habit. Once he was decidedly interested in sorority affairs, but that's another story. As a matter of fact "Matt's" heart is in the right place and his friends are glad to have him around at all times.

MYRTLE, MARY JO
West LaFayette, Ind.

B. S. P. A. A. (1) (2) (4). Glee Club (2) (3) (4). Purdue Girls' Club (1) (2) (3) (4).

All co-eds, it seems, do not indulge in home economies for Mary passed that subject up for the intricacies of chemical formulae and symbols. Due to a misfortune, and not to the treacherous of chemistry, Mary failed to graduate last year. Misfortune! For her perhaps, but not for us, as we know that she will reflect credit to the name of Purdue when she leaves the University, regardless of the work she decides to follow in the future.



1916



1916, OZARK,

Newtown, Ind. "Rozark."
"Little Palin."

B. S. Purdue Girls' Club (1)
(2) (3) (4). Y. W. C. A. (1)
(2) (3) (4).

"Little Palin" entered our midst as the unsophisticated maiden in search of knowledge. Little did any one imagine that she would aspire to the title of countess and spend her spare moments in the presence of royalty. Even though that honor was bestowed upon her, she showed her real work as a student and her fidelity as a friend by allowing nothing to interrupt her study hours and her companionship with the girls. Her friends will not soon forget her.

PALMER, PHILENA FRANCES,

LaFayette, Ind. K. A. O. "Phil."
"Phi."

B. S. Purdue Girls' Club (1)
(2) (3) (4).

There is no girl in the class loved and respected more than little Philena, and although her stately and dignified manner may oft deceive strangers, it is proved that you can find a real live girl beneath the dignity. She is the frank, the genuine kind who has cheered many a hopeless soul during her four years at Purdue. Through her untiring efforts she has been able to boast along many class activities. It is safe to say she may number every girl in the school among her loyal friends.

PARKS, VERA ECHO,

Gas City, Ind. O. X. "Parkie."
"Echo."

B. S. Purdue Girls' Club (4).
Y. W. C. A. (1) (2) (4); Cabinet (4). Philalethean (4).

Whole-souled and ever ready to lend a helping hand, Echo has endeavored to make life pleasant for those about her. Her quiet, reserved and unassuming manner has won for her a place in the affections of all those who know her. Although enrrying long hours of heavy school work, she has found time for numerous school activities, showing special enthusiasm in the work of the Y. W. C. A. Gas City looks with pride at this daughter.

RICHARDSON, INEZ MAY,

Clayton, Ind. M. E. A.; O. N.
"Billy." "Skippy."

B. S. Purdue Girls' Club (1)
(2) (4). Y. W. C. A. (1) (2) (4). Girls' Glee Club (1)
(2) (4). Purdue Chorus (1)
(2) (4). Vesper Choir (1) (2)
(4). Class Secretary (4). Philalethean (2) (4); Critic (2).

Even if Inez is the only one of her class who has had nothing but A's, she has always had time for the other things in Purdue that make college life really worth while and is ready for a "lark" at any time. All the girls recognize in her a strong personality and an ability to make whatever she undertakes a success.



1916



ROSS, GEORGE ALEXANDER,

Crawfordsville, Ind. A T O;
Σ Δ X; Iron Key; Sealboard and
Blade; T K A. "G. A." "Cap."

B. S. Forestry Club (3) (4); Sec.
(2); P. A. A. (1) (2) (3) (4);
Hartigan Club (3) (2) (3) (4);
Managing Board (3) (4); Glee
Club, Press Agent (4); Carlyle (3)
(2) (3) (4); Vice-Pres. (2); Forum
(2) (3) (4); Vice-Pres. (2); Y. M.
C. A. (1) (2) (3) (4); Cabinet (2)
(4); Varsity Debating Team (2);
Student Council (4); Sec. (4); *Ex-
ponent* (1) (2) (3) (4); Alumni
Editor (2); Night Editor (3); Editor-
in-Chief (4); Class Executive
Committee (2); Class Auditing
Committee (4); Assistant 1915 De-
bris Staff (3); Organization Editor
1916 Debris.

Everyone in Purdue knows "G. A." for there are few men who have done more for their class and university. He has many friends both among the students and faculty.

SAMPLE, JOHN LAVIN,

Madison, Ind. "Samp."
"Ag."

B. S. Forestry Club (3) (4);
Vice-Pres. (3); Pres. (4); *Ex-
ponent* (3); Class Insignia
Board (3); Class Executive
Board (4); P. A. A. (1) (2)
(3) (4).

"Crackers," a great medicine
booster, began his career at Pur-
due as an Ag, but finding this too
tame he changed to the forestry
course in his second year. As a
student of forestry he has given
his best and gained a distinct place
in the regard of a large number
of his classmates. His "let-it-
rain" attitude in the face of many
storms stamps him as a "comer."

SEWELL, MARGARET ETHEL,

Oxford, Ind. "Betty," "Bet-
tina."

B. S. Purdue Girls' Club (1)
(2) (3) (4); Y. W. C. A. (1)
(2) (3) (4).

"Betty" entered school with the
1914 class. Later she spent a year
in the West, but her Purdue ideal
was not completely lost in the won-
drous beauty of Colorado. She
could not escape the inevitable and
came back to old Purdue. Then
"Betty" had a streak of misfor-
tune; she was out of school for
another whole year. She came
back to Purdue with a maximum
amount of potential Purdue spirit
and what is better still, to graduate
with the 1916 class.

SHEPHERD, ELLIOTT,

Lafayette, Ind.

B. S.

We are pleased to have in our
class such a true friend and loyal
companion as Mr. Shepherd.
Entering the university three years
ago she at once became a prom-
inent influence in her college and
classmates, and this influence has
made itself felt throughout her
career. She has not been hesitating
making friends and has been in
Purdue longer than the first.
She has not allowed school work
to interfere with her home
duties and she leaves us with our
sincerest wishes for future success
and happiness.



1916



SIGWORTH, DANIEL ANTHONY

West LaFayette, Ind. $\Phi\Delta\Theta$.
 "Sig." "Dan."

B. S. Vasovienne (2) (3) (4),
 Harlequin Club (2) (3) (4);
 Musical Director (2) (3) (4),
 Military Band, 1st Musician (3)
 (4); Ass't Director (4), Or-
 chestra (1) (2) (3) (4); Con-
 cert Master (4), Forestry Club
 (4).

"Dan's" original idea of be-
 coming a great chemical engineer
 was primarily frustrated by his in-
 ability to break away from music
 and things musical. During his
 four years stay here he has estab-
 lished an enviable musical reputa-
 tion as leader of the band and
 Harlequin Club orchestra.

SMITH, NINA BLANCHE

Lipton, Ind. O. X. "Nina B."

B. S. Purdue Girl's Club (2)
 (3), Y. W. C. A. (1) (2).

Three years ago every one was
 interested in the most original and
 witty little Freshman in school,
 Jolly, clever and always busy,
 "Nina B." has continued to re-
 tain the admiration of all. Late
 in her Sophomore year she decided
 that time was a valuable thing and
 so she cast her lot with the '16
 class. In spite of her short stay
 here she has proved herself an ex-
 cellent student and has also had
 time to be a true friend to many
 in administering a helping hand in
 moments of trouble and worry.

STERN, BERNICE

Madison, Ind. M. S. A. "Bee."
 "Stein."

B. S. Purdue Girls' Club (1)
 (2) (3) (4), Girls' Glee Club
 (1) (3), Philaethan (1) (2)
 (3) (4); Pres. (3).

From the very first "Bee" real-
 ized that she was a student at a
 real university and she started in
 to enjoy the novelty. A good stu-
 dent, pleasant, obliging, and ever
 willing to put her shoulder to the
 wheel and help when necessary, has
 made her well liked by all. Such
 girls as "Bee" help to make school
 life enjoyable and rouse one to
 remember with pleasure college as-
 sociations.

STRAW, KATHRIN ELIZABETH

West LaFayette, Ind.

B. S. Purdue Girls' Club (3)
 (4), Y. W. C. A. (4), Girls'
 Glee Club (3) (4).

Kathrin, although one of the
 smallest members of our class, has
 exhibited beyond a doubt that
 some of the best things come in
 small packages. With a liking
 toward engineering and an educa-
 tion along domestic science lines
 it is only a matter of conjecture
 what her ultimate goal will be,
 but of this we are assured: the fu-
 ture holds for her a worthy field
 for her talents and she means to
 make the most of any opportunity
 that presents itself.



1916

TOWSLEY, IDABELLE.

West LaFayette, Ind. K A O.

B. S. Purdue Girls' Club (1)
(2) (3) (4). P. A. A. (4).
Chairman May Day Committee
(4).

It is much to our own sorrow that Idabelle spent two years at Jackson, Illinois, before coming to Purdue, for ever since her arrival she has shown those sterling qualities that endure her to us. Only to say that she has engaged in a new enterprise means that she will lend her utmost efforts to see it through. She is a shining example of the truth that a strong purpose is a good start in any race, however long.

WAUCHOF, BESSIE EILEEN.

Brookston, Ind. O N. "Bess."
"Bettie."

B. S. Purdue Girls' Club (1)
(2) (4). Girls' Glee Club (1)
(2) (4).

Our dignified Senior, as she is most often called, came to us three years ago with a good basis for a college course, having had one year at I. U. She is very reserved, deliberate, and self possessed in all that she does, and commands the respect of all with whom she comes in contact. With her quiet sincere way she has won many friends, who all agree that "Bess" is one of the most unselfish persons they have ever known.

WAUCHOF, ELSIE.

West LaFayette, Ind. O N. "Elsie."
"Shorty."

B. S. Purdue Girls' Club (1)
(2) (3) (4). P. A. A. (4).

"Elsie" has the reputation for being one of the best natured Purdue girls, which in itself is a good reputation where competition is so keen. We have never seen her perturbed nor the least bit in a hurry, unless it be to make an eight o'clock. Her winning smile and pleasant ways make everyone her friend. She also is noted for having a fitting remark ready for every occasion, usually both humorous and instructive.

WISSON, ROBERT EUGENE.

Cynthiana, Ind. A T. (1909)

B. S. Forestry Club (1) (1),
Treasurer (3). Insignia Board
(4). P. A. A. (1) (2) (3) (4).

"Rutsy," the pride of Cynthiana, came to Purdue with his heart set on a brilliant engineering course, but after spending a summer in the west and finding a profession overstocked, he reported and turned to forestry as a career, wherein he could shine as brightly as he had ever before. He has the incentive that has made many Purdue men fight valiantly through four hard years and has been a winning fight also has constant sunny disposition could not be accounted for.



WINDLE, NINA CHARLINE,

West LaPayette, Ind. M Σ A; O X.

B. S. Purdue Girls' Club (1) (2) (3) (4); Pres. (1) Y. W. C. A. (1) (2) (3) (4); Sec.-Treas. (3), Girls' Glee Club (2) (3) (4), Vesper Choir (2) (3) (4), Purdue Chorus (2) (3) (4), May Day Committee (4), Philalethan (2) (3) (4); Critic (3); Sec. (1), P. A. A. (4).

Although Nina entered with the '15 class, we are glad that she decided to spend at least one year with us. Not one who *will* but one who *does*, is a characteristic of her. She possesses a striking personality and with it the rare combination of equality and good judgment.

UNSUNG HEROES

(Note: A Mex. Athlete is a W. J. B. Athlete.)

O! gentle reader, cast your eye
Along the halls of fame,
And glimpse the worthies gathered there,
And read each honored name.

Peruse the deeds of Oliphant,
Of Brickley and Ted Coy;
Give unto Thorpe a passing glance—
Mount Pleasant, Little Boy;

And Eckersall, and Heston too,
And Arlie Mucks, and Rose;
Then scan the list with closer gleam
For our unsung heroes.

O! gentle reader, cast thy lamps
Upon those mighty feats,
And see if ever mention's made
Of Mexican athletes.

When training starts they sally forth
As regulars had ought—
And, for the season on the bench,
They pick the softest spot.

A hope eternal lives in them—
A hope of brassy beam;
Through all the season hang they on
Like bulldogs in a dream.

The last game's played and over with—
Another sport's begun;
The call goes forth, the Mex's sign,
For they are never done.

For every sport's their specialty,
And for each team they aim;
They never make the tailmost squad,
But still hang on—still game.

And so, kind reader, lend a place
Unto their mighty throng;
Fame gives no laurels to a race
So valiant and so strong.



Mechanical
Engineering
Building



Practical Mechanics Faculty



PROF. M. J. GOLDEN.

MICHAEL JOSEPH GOLDEN. Σ Ξ; Corda Fratres; Θ Ξ.
Professor of Practical Mechanics. B. S., Purdue University, 1893; M. E., 1894. Member of American Society of Mechanical Engineers, Society of Naval Architects and Marine Engineers, Fellow Indiana Academy of Science.

WILLIAM PAINSON TURNER.
Professor of Practical Mechanics. Graduate of School of Mechanical Arts, Massachusetts Institute of Technology, 1896. Member of American Society of Mechanical Engineers, Society for the Promotion of Engineering Education.

RALPH BROWN TRUEBLOOD.
Professor of Practical Mechanics. B. S. in M. E., Purdue University, 1902.
HELEN GOLDEN.

Instructor in Practical Mechanics. B. S., Purdue University, 1890; M. S., 1892.

CLIFFORD DOWNS BUSHNELL.
Instructor in Practical Mechanics. B. S., Purdue University, 1906.

CHESTER HOWARD McBETH. T B II.
Instructor in Drawing. B. S., Purdue University, 1914.

ROBERT HENRY OWENS. T B II.
Instructor in Drawing. B. S., Purdue University, 1912.

FRANK W. BRYANT.
Assistant in Drawing.

WALTER J. ANGST.
Assistant in Drawing. B. S. in M. E., Purdue University, 1913.

ROYAL BERTRAM GREGG.
Instructor in Wood Shop.

CHARLES ANDREW HAAG.
Instructor in Machine Shop.

JOHN FRANCIS KELLER.
Instructor in Forging.

CLARENCE A. GARRETT.
Assistant in Wood Shop. B. S. in E. E., Purdue University, 1910.

JOHN JACOB DIETRICH.
Assistant in Wood Shop.

JAMES LEWIS WUNDERLEE.
Assistant in Wood Shop.

FRANK DUNLAP DEXTER.
Assistant in Machine Shop.

ANTHONY JOSEPH VELLINGER.
Assistant in Machine Shop.

ELMER LEWIS PERTZ.
Assistant in Forging.

MORTON TUMEY.
Assistant in Foundry.

ROBERT ERNEST WENDE.
Assistant in Wood Shop.

Applied Mechanics Faculty



PROF. R. G. DUKES.

RICHARD GUSTAVUS DUKES. Δ K E; Σ Ξ; T B II.
Professor of Applied Mechanics. M. E., Cornell University, 1896. Member of Society for the Promotion of Engineering Education, American Society for Testing Materials.

CHARLES HERBERT LAWRENCE.
Instructor in Applied Mechanics. B. S. in M. E., Purdue, 1912. B. S., Clarkson School of Technology, 1900. Member of Society for the Promotion of Engineering Education.

ALFRED PETER POORMAN.
Assistant Professor of Applied Mechanics. B. S., University of Illinois, 1907. A. B. and C. E., University of Colorado, 1909. Associate, American Society of Civil Engineers. Member of American Society for Testing Materials, Society for the Promotion of Engineering Education.

THOMAS FREDERICK HUGHINS. Σ A E; A K K.
Instructor in Applied Mechanics. B. S. in M. E., Kentucky State University, 1909.

PURDUE 1916 DEBRIS



PURDUE UNIVERSITY

PHYSICS FACULTY



ERVIN SIDNEY FERRY. Acaia; $\Sigma \Xi$; $\Delta \kappa \epsilon$.
 Professor and Head of Physics Department. B. S., Cornell University, 1889. Graduate Student, Cornell. Fellow in Physics, Johns Hopkins University. Graduate Student, Upsala, Sweden. Member of American Physical Society, American Astronomical Society, Electro-Chemical Society, French Physical Society.
CHARLES MARQUIS SMITH. $\Sigma \Xi$.
 Associate Professor of Physics. B. S., University of Wisconsin, 1896. Member Astronomical and Astrophysical Society of America. Fellow American Association for the Advancement of Science. Fellow Indiana Academy of Science. Associate Member American Physical Society.
ALBERT F. WAGNER.
 Instructor in Physics. B. S., Rhode Island State College, 1910. M. S., Purdue University, 1913.
GUY A. LITTLE.
 Assistant in Physics. A. B., Miami University, 1912.

OSCAR W. SILVEY. $\Sigma \Xi$.
 Instructor in Physics. A. B., Indiana University, 1907. A. M., I. U., 1912. Ph. D., Chicago University, 1915. Member of Indiana Academy of Science, American Physical Society, DAVID CHRISTIE DUNCAN. $\Sigma \Xi$.
 Instructor in Physics. A. B., University of Michigan, 1911. M. A., 1913. Member of Indiana Academy of Science.
JACOB ROLAND COLLINS.
 Instructor in Physics. B. S., Ohio University, 1912. M. S., Purdue University, 1914.
GEORGE WILLIAM SHERMAN, JR.
 Instructor in Physics. B. S., Rhode Island State College, 1912. M. S., Purdue University, 1914.
CARL GWARTNEY WATSON.
 Assistant in Physics. A. B., Indiana University, 1914.
HARVEY GREER WOOD.
 Assistant in Physics. A. B., Olivet University, 1914.

PROF. E. S. FERRY

MATHEMATICS FACULTY

ALFRED MUNROE KENYON. $\Sigma \Xi$.
 Professor and Head of the Department of Mathematics. A. B., Hiram College, 1894. A. M., Harvard University, 1898. Member of American Mathematics Society, Mathematics Association of America, Indiana State Teachers Association, Fellow, Indiana Academy of Science.
THOMAS GREEN ALFORD. $\Phi \kappa \Psi$.
 Professor of Mathematics. A. B., Indiana University, 1871. A. M., 1878. Member of the Indiana State Teachers Association, Indiana Historical Association.
JACOB WESTLUND. $\Sigma \Xi$.
 Professor of Mathematics. Ph. D., Yale University, 1898. Member of the Council of the American Mathematical Society, Deutscher Mathematiker-Vereinigung, Circolo Matematico di Palermo. Fellow, Indiana Academy of Science.
WILLIAM MARSHALL. $\Sigma \Xi$.
 Associate Professor of Mathematics. B. S., University of Michigan, 1897. M. S., 1898. Ph. D., University of Zurich, 1908. Member of the American Mathematical Society, Sociedad Matematica Espanola.
WILLIAM ARTHUR ZEHRING.
 Assistant Professor of Mathematics. A. B., Otterbein University, 1898. A. M., 1903. A. B., Harvard University, 1903. Member American Mathematical Society, Mathematical Association of America, Indiana Academy of Science.
RALPH BUSHNELL STONE. $\Delta \Delta \Phi$; $\Phi \kappa \kappa$.
 Assistant Professor of Mathematics. A. B., Bowdoin College, 1902. A. M., Harvard University, 1904. Member of the American Mathematical Society, Indiana Academy of Science.
ELBERT HOWARD CLARKE.
 Instructor in Mathematics. A. B., Butler College, 1909. Graduate Student, University of Chicago, 1909-10. Member of the American Mathematical Society, Mathematical Association of America, Indiana Academy of Science.

WILLIAM HUNT BATES. $\Phi \kappa \kappa$.
 Associate Professor of Mathematics. A. B., Vanderbilt University, 1894. A. M., University of Chicago, 1902. Ph. D., 1910. Member of the American Mathematical Society, Mathematical Association of America, Deutsche Mathematiker-Vereinigung, Indiana Academy of Science.
LEWIS CLARK COX. Acaia; $\Gamma \Lambda$.
 Instructor in Mathematics. A. B., Ohio State University, 1905. A. M., 1907. Ph. D., Cornell University, 1915. Member of the American Mathematical Society.
WILLIAM VERNON LOVITT.
 Instructor in Mathematics. A. B., University of Nebraska, 1902. Ph. M., University of Chicago, 1907. Ph. D., 1914. Member of the American Mathematical Society.
CLIFTON TERRELL HAZARD.
 Instructor in Mathematics. B. S., Wilmington College, 1900. A. M., Indiana University, 1913. Member of the Mathematical Association of America.
THOMAS EDWARD MASON. $\Phi \kappa \kappa$; $\Sigma \Xi$.
 Instructor in Mathematics. A. B., Indiana University, 1905. A. M., 1912. Ph. D., 1914. Member of the American Mathematical Society, Indiana Academy of Science.
CHARLES KENDALL ROBBINS. $\Phi \Phi \Delta$; $\Phi \kappa \kappa$.
 Instructor in Mathematics. A. B., Hobart College, 1910. A. M., Harvard University, 1913. Member of the Mathematical Association of America.
ORRIN WILSON ALBERT.
 Instructor in Mathematics. A. B., Otterbein University, 1909. A. M., Columbia University, 1911.
GORDIN HAYWOOD GRAVES. $\Phi \kappa \kappa$.
 Instructor in Mathematics. B. S., Earlham College, 1905. A. B., Haverford College, 1906. A. M., Columbia University, 1909. Ph. D., 1914. Member American Mathematical Society.

1909, A. M. KENYON

PURDUE 1916 DEBRIS





W. M. HEBRUN.

Library Staff

WILLIAM MURRY HEBRUN

Librarian, M. A., Dalhousie College, 1898; B. L. S. State Library School, Albany, New York, 1900; Assistant Reference Librarian, The John Crerar Library, Chicago, 1903-04; Member of the American Library Association, Indiana Library Association (President 1911).

BLANCHE ANNIS MILLER

Assistant

HELEN A. SCEARCE

Assistant Cataloguer, A. B., DePauw, 1912; State Library School, Albany, New York, 1913-14; Assistant Indiana State Library, 1912-13.

ALICE MARIA DOUGAN

Cataloguer, Ph. B., Chicago University, 1909; B. L. S. State Library School, Albany, New York, 1912; Assistant New York State Library, 1912-13; Member of the American Library Association, Indiana Library Association.

MARY CATHERINE McMAHON

Assistant, B. S., Purdue University, 1913.

NELLIE MAE COATS

Assistant, B. S., Purdue University, 1915.

NINA P. WALDRON

Assistant



PROF. M. I. MATHEWS.

Home Economics Faculty

MARY LOCKWOOD MATHEWS, O. N.

Professor of Home Economics, B. S. in Home Economics, Graduate School of Agriculture, University of Minnesota, 1904; B. S. in Home Economics, University of Minnesota, 1904; Assistant in Domestic Art Department, University of Minnesota, 1905-10; Extension Department, Purdue University, 1910-12; Member American Home Economics Association, Indiana State Federation of Clubs.

LORETTA MAE WALLACE, Δ Δ Δ; O. N.

Instructor in Home Economics, B. S., Purdue University, 1910; M. A., Columbia University, 1911; Master's Diploma in Nutrition, Teachers College, 1911; Diploma in Domestic Art, 1913; Member American Home Economics Association, Indiana Home Economics Association.

AMY LOUD HOWE, O. N.

Instructor in Home Economics, Milwaukee-Downer College, 1907-09; Lewis Institute, Title of Associate in Domestic Economy, 1911; Ph. D. in Education, University of Chicago, 1912; Member, American Home Economics Association, Chicago Home Economics Association, Indiana Home Economics Association.

ANNA ROBERTS McNEILL

Associate in Home Economics Extension, Ontario Agricultural College, 1912; Member Indiana Home Economics Association, American Home Economics Association.

LELLA REED GADDIS

Assistant in Home Economics Extension, Purdue University, 1912-14; Member American Home Economics Association, Indiana Home Economics Association.

ALMA LUCILLE GARVIN, O. N.

Assistant in Home Economics Extension, B. S. in Domestic Science, Ohio State University, 1911; Member, American Home Economics Association, Indiana Home Economics Association, Indiana State Federation of Clubs.

MARIE BREESE MILLER

Assistant in Home Economics, B. S., Ohio State University, M. S., University of Illinois, 1916.

MARY ROSE, Δ Δ Δ; Φ B K.

Assistant in Home Economics, A. B., DePauw University, B. S., Teachers College, Columbia University; Instructor of Domestic Art at George Peabody College for Teachers; Member Indiana Home Economics Association.

AMY ETHEL BONE, Δ Δ Δ.

Assistant in Home Economics, B. A., University of Colorado, 1919.

ETHEL GRAY, O. N.

Assistant in Home Economics, B. S., Purdue University, 1916.

PURDUE 1916 DEBRIS



Modern Languages Faculty



PROF. HERMAN RABSON

HERMAN RABSON, X Ψ.

Professor of German and Head of the Department of Modern Languages, A. B., Amherst College, 1893; A. M., 1896; Graduate Student University of Berlin, 1906-07; Ph. D., Harvard University, 1908. Member Modern Language Association of America, Association of Foreign Modern Language Teachers of the Central West and South, Indiana College Teachers of German Association.

JOHN HEISS.

Associate Professor of German, A. B., Harvard University, 1893; A. M., 1900; Graduate Student Leipzig University, Member Modern Language Association of America, Modern Foreign Language Teachers of the Central West and South, Vice-Pres., Indiana College Teachers of German Association.

JAMES LEWELLYN CATTELL.

Associate Professor of French, A. B., Bucknell University, 1899; Ph. D., University of Wisconsin, 1913; Graduate Student Paris and Göttingen Summers of 1900-01-03-05. Fellow in Romance Languages University of Chicago 1906-08. Instructor in Romance Languages, University of Wisconsin, 1908-11.

JOHN TEVIS GUNN.

Assistant Professor of German, A. B., Kentucky State College, 1900; A. M., 1901; Graduate Student Chicago University, 1901-02. Member of Indiana College Teachers of German Association. Member of the Association of Foreign Modern Language Teachers of the West and South.



PROF. G. L. ROBERTS.

ERIC VIELE GREENFIELD, Φ Γ Δ.

Assistant Professor of German, A. B., Colgate University, 1902; A. M., Harvard University, 1907; Member of Modern Language Association of America, Indiana College Teachers of German Association, Association of Modern Foreign Language Teachers of the Central West and South. OTTO ALBERT GREINER.

Assistant Professor of German, Ph. B., Lafayette College, 1903; Graduate Student Johns Hopkins University, 1903-04; University of Berlin, 1907-08; Member of Indiana College Teachers of German Association; Member of Association of Modern Foreign Language Teachers of the Central West and South.

MAXIMILIAN JOSEF RUDWIN.

Instructor in German, A. B., University of Wisconsin, 1908; A. M., University of Cincinnati, 1910; Ph. D., Ohio State University, 1913; Member of Modern Language Association of America, Association of Foreign Modern Language Teachers of the Central West and South, Indiana College Teachers of German Association.

RUDOLPH LEOPOLD SAUERHERING.

Instructor in German, Ph. B., University of Chicago, 1909.

HARRIS CLARK MAHIN.

Instructor in German, B. S., Purdue University, 1914; Member Indiana State Association of College Teachers of German.

LOUISE HALE.

Instructor in French, A. B., Smith College, 1913.

Education Faculty

GEORGE LUCAS ROBERTS.

Professor of Education, A. B., Indiana University, 1894; A. M., Columbia University, 1910; Master's Diploma in Education, Teacher's College, Columbia University, 1910; Graduate Student Clark University; Charter Member Science Teacher's Association; Member of Indiana Association of Teachers, National Education Association, National Society for the Study of Scientific Education, National Society for Promotion of Industrial Education, American Association for Agricultural Teaching, Society of College Teachers' Education, Editor Education Journal.

SAMUEL SAYFORD CROMER, B Φ H.

Assistant Professor in Vocational Education, A. B., Wittenberg, 1912; B. S. A., Purdue University, 1914.

History and Economics Faculty

THOMAS FRANCIS MORAN, Φ B K; Σ Δ X.

Professor of History and Political Economy, A. B. University of Michigan, 1887; Ph. D., Johns Hopkins University, 1895. Member of American Historical Association, American Political Science Association, Mississippi Valley Historical Association, North Central History Teachers Association, Indiana Historical Society, History Section Indiana State Teachers' Association.

EDWARD HAYTON HAVIS.

Associate Professor of Economics, Registrar, B. S. Massachusetts Institute of Technology, 1903; Graduate Student, Columbia University, 1902-03. Member of American Sociological Society, American Economic Association, American Historical Association, American Statistical Association.

ROBERT WATSON LEON, Φ K Ψ.

Assistant Professor of History and Geography, A. B. Randolph-Macon College, 1901; Ph. D., Johns Hopkins University, 1905. Member of American Historical Association, Maryland Historical Association, History Section of Indiana State Teachers' Association, Mississippi Valley Historical Association.

JAMES ARTHUR ESTY.

Assistant Professor of History and Geography, B. A. Oxford University, England, 1908; Ph. D., Wisconsin University, 1911.

HAROLD WILLIAMS DODDS.

Instructor in History and Economics, B. S., Johns Hopkins College, 1909; A. M. Princeton, 1911.



PROF. T. F. MORAN

Rhetoric Faculty

EDWARD AYRES, Ψ T; Φ B K.

Professor of English and Head of the Department, A. B. Amherst College, 1878; M. A., 1885. Member of Modern Language Association of America, Indiana State Teachers' Association, State Association of College Teachers in English.

HARRY FRANKLIN FORE, Δ T Δ; Σ Δ X.

Assistant Professor of English, A. B. University of Missouri, 1905; B. S., 1906.

ALBERT HARTMAN DAEMER, Σ Δ X.

Assistant Professor of English, A. B. University of Illinois, 1908.

MARK HARVEY LIDDELL.

Assistant Professor of English, A. B. Princeton University, 1887; University Fellow in English at Princeton, 1888-1889; Studied at Oxford and Berlin, 1891-96; Professor of English, University of Texas, 1897-1900.

PAUL NEWELL.

Instructor in English, A. B. Princeton, 1909.

HARRY HOBSTON PERHAM.

Instructor in English, A. B. Hiram College, 1909; A. M. University of Chicago, 1911; Studied at Columbia University and Harvard.

BERNARD SEBEL.

Instructor in English, B. S. Purdue University, 1913; Ph. D. Chicago University, 1916; Graduate Student Chicago University, 1912.

CLARENCE HOWE THURBER, Φ O H; T K A.

Instructor of Public Speaking, A. B. Colgate, 1912; Instructor in English, Phillips Academy, 1917; Professor of Public Speaking and Debating, Wabash College, 1914-15.

EDWARD AUGUSTUS ELLSWORTH.

Bursar of the University, Secretary of the Board of Trustees.

English Faculty



DEAN CECILIA E. SHOOKMAKER

CECILIA EUGENIE SHOOKMAKER

Professor of English Literature and Composition, B. S., Purdue University, 1888; M. S., 1890; M. A., 1892; and State Teacher's Association.



PROF. EDWARD AYRES.



ARTHUR GOSS.

ARTHUR GOSS, $\Sigma \Xi$.

Director of the Agricultural Experiment Station, B. S., Purdue University, 1888; A. C., 1889; M. S., 1895.

GEORGE IRVING CHRISTIE, A. Z.

Superintendent of Agricultural Extension, B. S. A., Ontario Agricultural College, 1902; B. S. A., Iowa State College, 1903.

ROBERT ALEXANDER CRAIG, A. Z.; $\Sigma \Xi$.
Chief Veterinarian, D. V. M., Iowa State College, 1897.

OTTO FRED HUNZIKER, A. Z.; $\Sigma \Xi$; F. A.
Chief in Dairy Husbandry, B. S., Cornell University; M. S., 1901.

WILLIAM JAMES JONES, JR., A. Z.; $\Sigma \Xi$.
State Chemist (Fertilizer and Feeding Stuff Control.) B. S., Purdue University, 1891; M. S., 1892; A. C., 1899.

JOHN HARRISON SKINNER, Aechin; A. Z.; $\Sigma \Xi$.
Chief in Animal Husbandry, B. S., Purdue University, 1897.

JAMES TROUP, A. Z.
Chief in Entomology, B. S., Michigan Agricultural College, 1878; M. S., 1892.

ALFRED THEODOR WYANOKO, A. Z.; $\Sigma \Xi$.
Chief in Soils and Crops, B. B. A., Toronto University, 1895.

CHARLES GOODRICH WOODBURY, A. Z.; $\Sigma \Xi$.
Chief in Horticulture, B. S., Michigan Agricultural College, 1904; M. S., 1906.

ASSISTANTS.

JAMES CLAUDIUS BEAVERS, Assistant in Soils, B. S. A., North Carolina A. and M. THOMAS ARCHIBALD COLEMAN, Assistant State Leader, County Agents.

CLAUDE BILLINGSLEY DURHAM, Assistant in Horticulture, B. S., Ohio State University.

WILBER LESTER ELSER, Assistant State Leader, Farm Management Demonstrations, Ohio State University.

WALTER QUINTON FITZ H., Assistant in Agricultural Extension, Purdue University.

GEORGE MELROSE FRIER, Associate in Charge Short Course Exhibits, University of Toronto.

LELLA REED GADDIS, Assistant in Home Economics.

ALMA LAUVILLE GARVIN, Assistant in Home Economics, Ohio State University.

CLAYTON RAY GEORGE, Associate in Dairy Husbandry, B. S. A., Ohio State University.

MABEL LOUISE HARLAN, Assistant in Agricultural Extension.

THURLOW WEEB HARVEY, Assistant State Leader, County Agents, B. S. A., Purdue University.

JESSE DEAN HARPER, Assistant in Crops, B. S. A., Purdue University.

LEROY LUCIEN JONES, Assistant in Poultry Husbandry, B. S., Michigan Agricultural College.

CORA JACOBS, Scientific Assistant, Seed Laboratory, A. M., University of Illinois.

LAWRENCE KIRGIN, Assistant in Veterinary Science, D. V. M., Indiana Veterinary School.

JOHN AUSTIN LINKE, Assistant Boys' and Girls' Clubs, A. B., Indiana University; A. M., Chicago University; B. S., Purdue University.

WILLIAM CARROL LUTTA, Specialist in Charge Farmers' Institutes, B. S.; M. S., Michigan Agricultural College.

WALLACE OLIVER MILLS, Assistant in Dairy Husbandry, B. S., Purdue University.

ROBERTA McNEILL, Associate in Home Economics.

JACOB ARNOLD McCARTY, Assistant in Agricultural Extension, B. S., Purdue University.

OMER IVO OSHEIL, Assistant in Dairy Husbandry, B. S., Kansas State University; A. M., Missouri University.

EDITH MARY PATT, Assistant in Seed Laboratory.



GEORGE I. CHRISTIE.

FRANCIS JOHN PIPAL, Assistant in Botany, A. B., University of Nebraska; M. A., University of Michigan.

RUTHERFORD JAY POSSON, Assistant in Dairy Husbandry, B. S., University of Nebraska.

LYNN SHELBY ROBERTSON, Assistant in Farm Management Demonstrations, B. S. A., Minnesota Agricultural College.

CHARLES GOODWIN SAUKERS, Assistant in Horticulture, B. S. A., Purdue University.

JOHN WILLIAM SCHWAB, Assistant in Animal Husbandry, B. S., Iowa Agricultural College.

ZORA MAYO SMITH, Assistant State Leader, Boys' and Girls' Clubs, A. B., DePaul University; A. M., Chicago University.

FREDERICK MCINTIRE SHANKLIN, Assistant in Pig Clubs, B. S., Wabash College, A. M., Indiana University.

WALTER WILLIAM SYLVESTER, Assistant in Farm Management Demonstrations.

PAUL EVAN THOMPSON, Assistant in Animal Husbandry, B. S., Purdue University.

PURDUE 1916 DEBRIS

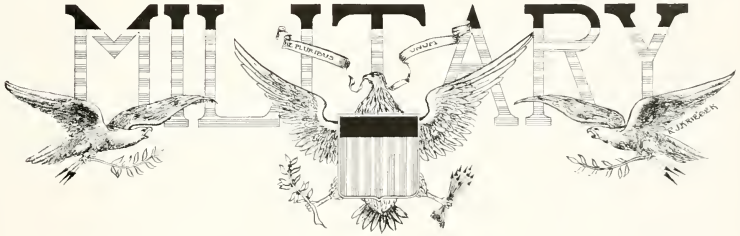

PURDUE UNIVERSITY

Military Department of Purdue

JUSTIN MORRILL in his bill, which became an act of Congress in 1862, stipulated that land grant institutions should give instruction in Military Science and Tactics as well as Agriculture and the Mechanical Arts. Purdue University was founded and aided under the provisions of this same Morrill act. Accordingly, in 1888, the Military Department was organized with First Lieutenant Abner Pickering, 2nd U. S. Infantry, now colonel of the 11th Infantry, as commandant.

Lieut. Pickering in his first official report to the War Department stated that out of a student body of 260 men, 92 were drilling two hours per week. Of these 16 were doing field artillery work and 76 were organized as a company of infantry. Aptitude was "Good"; interest, "Great"; and discipline, "Moderately good."

First Lieut. D. D. Johnson, 5th Artillery, relieved Lieut. Pickering in October, 1891. He stayed until Jan. 18, 1894. It was during his term of duty that the corps of Cadets was first organized as a Battalion of infantry. By the time First Lieut. S. M. Miller, 5th Infantry, arrived, March 16, 1894, the corps had grown to a strength of 257. Lieut. Miller

was very successful in his work. In 1895, he organized a band of 12 pieces. A cyclist infantry section was also organized. In addition there was a Signal detachment, one platoon of field artillery, and four companies of infantry.

First Lieut. M. R. Peterson, 6th Infantry, came in March, 1898, but was relieved on account of the war with Spain in May, 1898. During the Spanish-American War military instruction was suspended, and was not resumed until Captain Ira M. Reeves, U. S. Army, retired, reorganized the corps in March, 1902. At that time there were two battalions of infantry, a band of 20 pieces, a field battery of 40 cadets, detachments of engineer corps, signal corps and hospital corps; total 419. At this time the armory was reported "entirely inadequate," and has been so reported each year up to the present.

Captain Frank H. Allright, 25th Infantry, arrived Jan. 24, 1903. He organized the corps as a regiment of infantry plus a field battery. He was relieved by Captain W. J. Lutz, 28th Infantry, Sept. 6, 1905.

It was due to the untiring efforts of Captain Lutz that military drill at Purdue was first given proper official standing. He organized the system of grades and administration; and put the subject on the same plane as any other that was required for graduation. At that time a special military diploma was first given; and cadet officers were given a small cash scholarship. The band was united more closely to the corps of cadets than it had been.

Captain Benjamin H. Watkins, 2nd Infantry, stayed one year after relieving Captain Lutz. He in turn was relieved by Captain Harrison J. Price, 2nd Infantry, who carried on the work from Sept., 1910 to Oct. 1, 1913. Captain Price was relieved by First Lieut. Robert G. Kirkwood, 3rd Field Artillery, who is the present commandant.

During the year 1915-1916 the corps was organized as a regiment of infantry, consisting of three battalions of four companies each. The total strength in November, 1915, was 1043.

On February 24, 1916, the old frame armory, which was among the first university buildings built, was destroyed by fire. In earlier days it had served as a place for social gatherings, a gymnasium, and an armory; but of late years it was inadequate and unsuited for any of these purposes.

After the destruction of the armory voluntary work in the form of an officers' and non-commissioned officers' school was organized. Over 200 cadets took up this work and will form an excellent body from which to draw for instructors in the new corps of cadets.

Due to the European War and our Mexican problem, as well as changed conditions in the corps, military training at Purdue has recently made decided progress. The student body, especially those participating, are realizing the possibilities of the work and are going at it in a more earnest and business-like manner. This is evidenced by the fact that the Sophomore battalion, for years the least proficient, is now the best battalion in the corps as it should be. And although the standard of discipline is constantly being raised, not a single cadet had to be subjected to serious disciplinary action this year.

It is with much hope and encouragement that we look forward to a new corps, organized with well instructed cadet officers and non-commissioned officers, and housed in an adequate armory.



R. G. KIRKWOOD, Commandant

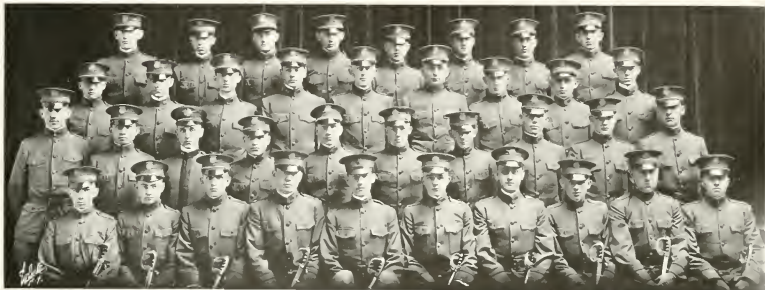

Commissioned Officers of the Corps of Cadets

ROBERT G. KILBROOK

Professor of Military Tactics, Commandant of Cadets, B. S. in C. E., Purdue University, 1908, First Lieutenant, Third U. S. Artillery.

ARNOLD M. TALBOTT

Cadet Colonel, B. S., Purdue University, 1910, JOHN F. LEAHY, Assistant in Military Tactics and Science Cadet Sergeant, U. S. A. (Retired).

Cadet Colonel A. M. Talbott, 1st Battalion

Cadet Major E. P. Scott, 2nd Battalion

Cadet Major C. B. Graves, 3rd Battalion

Cadet Captain J. H. Adams, Corps Adjutant

Cadet Captain C. A. Roskuski, Corps Quartermaster

Cadet Captain J. D. Sparks, Company A.

Cadet Major E. H. Badger, Company B.

Cadet Captain R. M. Voyles, Company C.

Cadet Captain A. H. S. Witwer, Company D.

Cadet Captain H. Gardner, Company E.

Cadet Captain W. H. E. Holmes, Company F.

Cadet Captain L. M. Pickett, Company G.

Cadet Captain J. E. Grim, Company H.

Cadet Captain E. O. Malott, Company I.

Cadet Captain V. W. Yost, Company K.

Cadet Captain H. B. Landes, Company L.

Cadet Captain C. B. Peasey, Company M.

Cadet 1st Lieut. R. J. Mitchell, Adjutant 1st Battalion

Cadet 1st Lieut. R. J. Branham, Adjutant 2nd Battalion

Talton

Cadet 1st Lieut. J. C. White, Company O.

Cadet 1st Lieut. S. Trickleberry, Company A, 1st Battalion

Cadet 1st Lieut. J. J. Harlan, Company P.

Cadet 1st Lieut. H. G. Thompson, Company Q.

Cadet 1st Lieut. E. G. Morrison, Company R.

Cadet 1st Lieut. E. G. Byers, Company S.

Cadet 1st Lieut. J. B. Matheson, Company T.

Cadet 1st Lieut. A. P. Young, Company U.

Cadet 1st Lieut. I. H. Dular, Company V.

Cadet 1st Lieut. L. C. Sparks, Company W.

Cadet 1st Lieut. C. P. Kelley, Company X.

Cadet 1st Lieut. H. H. Carrothers, Company Y.

Cadet 2nd Lieut. S. V. Constant, Company Z.

Cadet 2nd Lieut. J. C. White, Company O.

PURDUE 1916 DEBRIS



BATTERY B. ENCAMPMENT

PURDUE UNIVERSITY

PURDUE 1916 DEBRIS



MUSIC
AND
DRAMA

PURDUE UNIVERSITY



Top Row—Mitchell, Sigworth, Lewis, Eddy.
Bottom Row—Dean Coulter, Crabb, Southworth, Prof. Evans, Fendrick, Ross.



G. H. Eddy, Manager.

Harlequin Club Managing Board

In presenting "Around the Campus" this season, the members of the Harlequin Club more than did themselves proud. The show, which was outlined for the Purdue Thespians by George Ade, was undoubtedly one of the best productions ever seen in LaFayette and will long be remembered by those who were fortunate enough to attend.

No definite announcements have been made for next season, but the newly elected board will no doubt equal, if not surpass, the high standards set by its predecessors.

G. H. EDDY, Manager.
H. T. DEHART, Assistant Manager.
R. J. MITCHELL, Sec'y and Treas.
G. A. ROSS, Press Representative.
I. A. FENDRICK, Adv. Manager.
D. A. SIGWORTH, Musical Director.
T. W. BUTLER, Electrician.
G. M. ROGERS, Stage Carpenter.
J. H. LEWIS, Ass't Stage Carpenter.
E. F. CRABB, Wardrobe.

Purdue Harlequin Club

A Revue

Presenting "Around the Campus," the Purdue Harlequin Club is producing the tenth college musical show since the beginning of the organization. Although there have been many hardships and unforeseen difficulties come in its path, the club has so far survived each and is at present one of the best equipped, financially and otherwise, of any organization in school. This can be accounted for by the strictly business-like methods which have been employed in the presentation of the past nine comedies.

The Purdue Dramatic Club was founded in 1907, the name being changed the next year to the Purdue Harlequin Club. New features are constantly being introduced by the management, attempting at all times to raise the already high standard of the organization. In line with this method of procedure the Co-eds of the University were this year, for the first time, allowed to have parts in the production; hand in hand with this change has come the decision to turn to the more up-to-date and popular form of amusement—the musical revue.

In the choosing of persons for the various parts it is the policy of the club to give every person trying for the play, an equal opportunity to show his or her ability. No undergraduate connected with the club receives any financial remuneration whatsoever but the members of the Managing Board give their time and energy for what honor and experience there is in the position. Besides this, each participant in the play must maintain a creditable scholastic standing in his or her school work.

During the existence of the club up to the present date, the Harlequin Club has staged a number of famous productions, chief among which was George Ade's "Fair Co-ed," in 1908. This play was produced for the first time under the auspices of the Harlequin Club, and made such a hit that it was produced for several seasons on the professional stage with great success. "The County Chairman," in 1911, by the same author, and "The Elastic Limit," in 1912, by Sidney Grundy, further enhanced the reputation and popularity of the Harlequin Club productions, so that each year one or more shows are given in adjoining Indiana cities, such as Indianapolis and Ft. Wayne.

Nina Windle—"I haven't got time."



Top Row—Pavy, Harris, Benedict, Morris.
 Second Row—Kline, Lance, Sigworth, Abbott, Hill.
 Bottom Row—Croy, Edgington, Wood, Croy, Townsend, Miesenhelder, Nash.

HARLEQUIN CLUB ORCHESTRA

D. A. SIGWORTH, Musical Director.

Trombones
 E. D. Wood,
 J. Townsend
 W. S. Houc.
 P. A. Harris.
 D. C. Croy,
 C. Hood.

Flute
 H. M. Benedict

Viola
 W. W. Lance.

Bass
 R. Martin.

Baritone
 C. F. Hill.

Oboe
 F. B. Morris.

Piano
 K. E. Nash.

Flute
 F. T. McCurdy.

Trumpets
 P. D. Miesenhelder.

Clarinets
 K. Kline,
 F. L. Pavy.

Corsets
 J. N. Reifers,
 L. R. Croy.

Horns
 G. Edgington,
 H. E. Abbott.

Drums
 G. E. Schlot.



Top Row—Tiemann, Irwin, Nash, Erwin, Adler.
 Second Row—G. H. Smith, Sparks, Nehf, Miessner, Wilson, Drogosz.
 Third Row—Pauley, Rieley, Kimball, Haskins, Waaton, Plank, Goodrich.
 Bottom Row—Zartman, DeMars, H. H. Smith, Cheney, Bishop, Breene, Clark, Dumas.

PURDUE GLEE CLUB

LAWRENCE A. COVER.....Director
 O. PHILIP TIEMANN.....President
 JAMES R. ZARTMAN.....Vice-President
 EDWARD R. HAWKINS.....Secretary-Treasurer



Top Row—Taylor, Straw, Cox, Boyle, Russel, Albertson, Latta, Bosard, Cook, Stevenson.
 Second Row—Helms, Iddings, Scheuk, Bone, Richardson, Mahu, Smith, McClure, Vandiver, Schreiber, Myers.
 Third Row—Turman, Warren, Peckinpough, Loumel, Loveless, Fletcher, Pruitt, Klepinger, Hoover, Preston.
 Fourth Row—Kendall, Knoblock, Barnett, Paul, Thomas, Agnew, Shilling, Plummer, Rogers, Coahran, Fitzgibbon, Edmondson.
 Bottom Row—Louthan, Briggs, Wallace, Minton, Jaques, Dawson, Jones, Nelson, Campbell, Swains, Torbet, Lindley, Warnock.

Girls' Glee Club

OFFICERS.

L. A. COVER.....	Director
RUTH JONES	Manager
ALETHEA DAWSON	Secretary-Treasurer
ELMINA LOUTHANE	Accompanist



Top Row—Beall, Nessler, Estes, Latta.
 Second Row—Hummel, Young, Kenyon, Horn, Madden, McClure, Wagner, Butterworth, Snyder.
 Third Row—Heady, Nelson, Connell, Crane, Bone, Stern, Agnew, Evans.
 Bottom Row—Linkert, Harrison, Sobel, Carlyle, Herdrich, Erwin, Hawkins, Droege.

English Drama

OFFICERS.

C. A. CARLYLE Manager
 J. C. YOUNG Assistant Manager
 GALE BONE Secretary
 ADA H. DECKER Treasurer
 BERNICE STERN Costumer
 EMILY NELSON Prompter

R. L. KENYON Electrician
 K. R. SNYDER Press Agent
 J. B. MADDEN Stage Manager
 K. T. NESSLER Assistant Stage Manager
 BERNARD SOBEL Director
 LORRAINE SOBEL Honorary Member

English Department Players

THE desire to bring the student body into intimate contact with the new movement in the theatre prompted the English department to attempt what were virtually the first productions of legitimate drama ever staged at Purdue. As a result of this desire a plan was developed similar to that of branches of the Drama League of America, and the Little Theatres of Chicago, Philadelphia, and Indianapolis, to present one act plays, plays by modern and native authors, and plays depending on intellectual and artistic rather than theatrical appeal. The play was to be the thing, and scenery and costumes were to be honest, but simple. With this plan in mind, a group of students, under the direction of Bernard Sobel, presented readings, in costume, of the following plays: "A Gentle Jury," by Arlo Bates; "The Workhouse Ward," by Lady Gregory; "The Fifth Commandment," by Stanley Houghton; and "A Marriage Has Been Arranged," by Alfred Sutro. The plays were successful and, through

their inspiration the literary societies gave a reading in costume of "Thompson," by St. John Hankin, a play that has never been given a professional performance in America. Since then the activities of the players have been manifold. Organized under the title of the English Department Players, they have given the following plays, reading in costume: "The Twelve Pound Look," "On His Devoted Head," "By Ourselves," Fulda; "The Lost Silk Hat," Dunsany; "A Doctor in Spite of Himself," Moliere; "The Dear Departed," Stanley Houghton; "Marse Covington," George Ade. Many plays were repeated. "A Gentle Jury" was performed before the LaFayette Suffrage League, and "Thompson" was given at the West LaFayette High School. "The Dear Departed" was given at the Jefferson High School, and one entire program was repeated for the Short Course students. Between public performances the players meet to study plays and authors.

Dr. Bond—"Now I'm warning you, gentlemen."

PURDUE 1916 DEBRIS



PURDUE UNIVERSITY



G. EDINGTON.



E. EDGINGTON.



R. H. BUSH.



G. G. GIERACH.



F. T. MCCURDY.



K. KILLE.



F. S. BUNKER.

Senior Band Men

Purdue Band

MANAGING BOARD.

P. S. EMRICK	Director of Music
F. T. McCURDY	Business Manager
W. W. LANCE	Secretary and Treasurer
C. B. BARRICKMAN	Property Manager
F. S. BUNKER	Advertising Manager

F. T. McCurdy, Band, Solo Flute and Piccolo.
Captain Band, 1915-16. Business Manager
Band, 1915-16.

K. Kline, Band, Solo Clarinet. 1st Lieut. and
Chief Musician.

F. S. Bunker, Band, Clarinet. 1st Lieut. and
Advertising Mgr.

E. Edgington, Band, Mellophone and Cornet.

G. Edgington, Band, Baritone.

A. G. Gierach, Band, Trombone.

P. S. Emrick, Director of Music.

D. C. Croy, Principal Musician.

K. Irwin, Principal Musician.

Cornets.

E. J. Williamson, '17.
H. K. Gilhams, '18.
W. R. Kiefer, '19.
E. Edgington, '16.
H. G. Edelstein, '18.
C. I. Eshleman, '18.
P. A. Harris, '18.
T. K. Sanders, '18, Sergeant.
F. W. Wesler, '18.
J. C. Disette, '18.
P. L. Fatout, '19.
E. Hartwig, '19.
A. B. Walker, '19.
F. L. Hedden, '19.

Clarinets.

K. Kline, '16, 1st Lieut.
F. S. Bunker, 1st Lieut.
F. L. Pavay, '18, Sergeant.
E. R. Crasby, '17.
C. S. Collings, '18.
F. O. Cullar, '18, Sergeant.
P. T. Brown, '19.
H. C. Eastes, '19.
S. T. Davis, '19.
R. M. Lingle, '19.
N. Littell, '19.
C. H. Ott, '19.

Horns.

W. A. Smith, '19, Corporal.
H. E. Abbott, '18, Sergeant.
R. S. Marsh, '18.
J. C. Overpeck, '17.

Oboe.

F. B. Morris, '18.

Bassoons.

C. F. Hill, '19, Corporal.
W. K. Creson, '19.

Saxophones.

C. E. Stauffer, '19.
T. Hutton, '19, Corporal.
H. S. Redelsheimer, '18.
W. Kiel, '18.
E. G. Lee, '19.
D. E. Branson, '17.

Piccolo.

F. T. McCurdy, '16, Captain.
J. H. Martin, '17.
D. E. Neal, '19.

Trombones.

D. C. Croy, '17.
P. D. Massenholder, '17.
F. L. McCannan, '18.
E. Goss, '19.
C. E. Baxter, '17.
A. G. Gierach, '16.

Baritones.

C. B. Barrickman, '17, 2nd Lieut.
W. W. Lance, '17, 2nd Lieut.
G. Edgington, '16.

Basses.

E. Boyden, '19, Corporal.
R. G. Slayter, '19, Corporal.
J. B. Moorhouse, '19.
E. W. Bentler, '18.

Tympani.

K. Irwin, '17.

Cymbals.

D. W. Miles, '19.

Drums.

N. D. Jones, '18.
G. W. Harrison, '19, Corporal.

Bells and Xylophone.

G. E. Schott, '17.

Mascot.

C. Hood, '18.

PURDUE 1916 DEBRIS

JUNIOR PROM



PURDUE UNIVERSITY



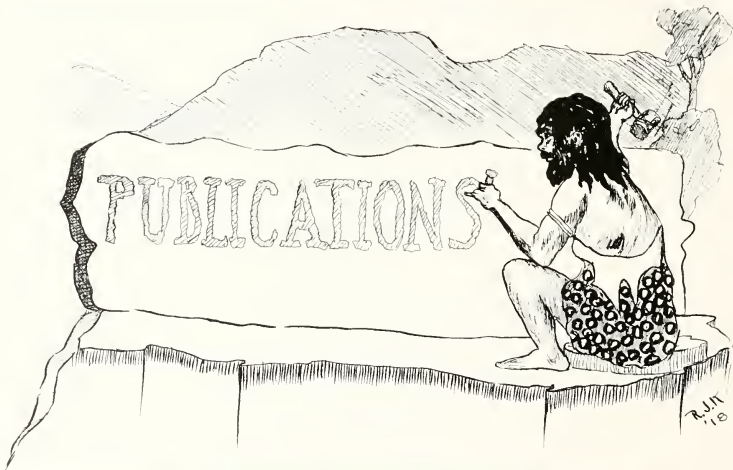



C. L. ROWE
Business Manager



G. A. ROSS
Editor in Chief



I. A. FENDRICK
Managing Editor



R. L. NESSLER
Athletic Editor



M. S. LAFUSE
Night Editor



E. O. MALOTT
Night Editor



E. F. ROSS
Night Editor



Linotypes

Exponent Office



Composing Room



Reporters' Room



PURDUE EXPONENT

C. LAIRD ROWE.....	Business Manager	E. O. MALOFF.....	Night Editor
I. A. FENDRICK.....	Managing Editor	E. F. ROSS.....	Night Editor
R. L. NESSLER.....	Sporting Editor	M. S. LAFEST.....	Night Editor

GENERAL STAFF.

D. M. SMITH.....	University Editor	F. L. HAYNES.....	Ass ^t Business Manager
R. A. INSBY.....	Ass ^t Business Manager	H. S. VALE.....	Circulator

REPORTERS AND ASSISTANTS.

W. H. Lloyd.	J. L. Baldwin.	Genevieve Smith.	E. J. Kraeger	C. R. Sample
L. R. Kleinknight.	W. H. Snyder.	G. E. Owen.	E. G. Yaeger.	H. L. Gray.
R. L. Case.	P. L. Dixon.	P. M. Neel.	C. C. Wilhelm	R. R. Jamison
C. H. Lillbert.	E. S. Schweig.	L. W. Smith.	R. E. Harris.	K. T. Nessler
S. S. Green.	M. K. Zinn.	B. Hardy.	Ada Decker.	K. R. Snyder.



Top Row—Hardy, Brickley, Evans, Miss Boyle, Wood, Edwards, Harter.
Bottom Row—Walker, Ball, Zimmerman, Overton, Kem, Townsley, Bunker

PURDUE AGRICULTURIST

Edited by the Agricultural Students of Purdue University.

M. H. OVERTON..... Editor-in-Chief
F. L. KEM..... Business Manager

EDITORS.

H. F. BRICKLEY.....	Agricultural Education
G. P. WALKER.....	Agronomy
J. G. ZIMMERMAN.....	Assistant Agronomy
F. S. BUNKER.....	Animal Husbandry
P. G. RILEY.....	Assistant Animal Husbandry
J. R. CAVANAGH.....	Horticulture
W. L. HANNING.....	Dairy
H. J. HART.....	Entomology
R. R. JAMISON.....	Alumni and Local News
BEATRICE BOYLE.....	Home Economics

ASSOCIATES.

D. M. EVANS.....	Assistant Editor
O. K. QUIVEY.....	Assistant Editor
T. S. TOWNSLEY.....	Assistant Business Manager
R. P. HARDY.....	Assistant Business Manager
D. D. BALL.....	Assistant Business Manager
J. A. WOOD.....	Circulation Manager

FACULTY ADVISORS.

PROF. H. E. ALLEN	PROF. W. AITKENHEAD	MR. P. W. MASON
-------------------	---------------------	-----------------



Top Row—Randall, Weber, Hayworth, Reeson.
Bottom Row—Fendrick, Hull, Pugh, Abernethy.

PURDUE ENGINEERING REVIEW

THE STAFF.

W. K. ABERNETHY, '16	Editor-in-Chief
E. PUGH, '16	Business Manager
I. A. FENDRICK, '16	Advertising Manager
E. N. WEBER, '16	Circulation Manager

ASSISTANTS.

E. F. REASON, '17	Assistant Editor-in-Chief
R. A. HAYWORTH, '17	Assistant Business Manager
C. W. RANDALL, '17	Assistant Advertising Manager
N. E. HULL, '17	Assistant Circulation Manager
PROF. L. V. LUDY	Permanent Treasurer

ADVISORY COMMITTEE

DEAN C. H. BENJAMIN	School of Civil Engineering
PROF. W. K. HUNT	School of Mechanical Engineering
PROF. G. A. YOUNG	School of Electrical Engineering
PROF. C. F. HARDING	School of Chemical Engineering
PROF. H. C. PEPPER	School of Chemical Engineering



Top Row—Hake, Fauslet, Evans, Bone, Stonecipher.
Bottom Row—Stein, Gray, Buechner, Mosiman, Lesley, Sternel.

1917 DEBRIS STAFF

R. B. STEIN Editor-in-Chief
 H. S. STERNEL Associate Editor
 R. E. LESLEY Associate Editor
 L. B. MOSIMAN Business Manager
 H. L. GRAY Art Editor
 B. P. STONECIPHER Organization Editor

P. H. HAKE Athletic Editor
 ESTHER EVANS Co-ed Editor
 C. A. BUECHNER Fraternity Editor
 BEATRICE FANSLER Pharmacy Editor
 LAURENCE BONE Literary Editor

Brockenbrough—"It's two o'clock, let's go, Cleve."

PURDUE 1916 DEBRIS





JUNIOR



A. P. PATTERSON President
 N. E. HULL Vice-President
 ESTER EVANS Secretary
 L. M. PICKETT Treasurer
 C. A. BUECHNER Purchasing Agent
 IRMA CONNELL Historian



CLASS 1917

N. H. LOW

Insignia Board.

J. C. RIELY

K. R. SNYDER

W. R. MILLER

Student Council.

H. W. CROWL

Executive Committee

C. A. BULCHNER

E. A. BROWN

E. E. STIDHAM

H. RICHARDSON

G. B. McILWAIN

BESSIE DEEG



Junior Class History

EVERY September, for forty-five years, there have entered Purdue men and women in the prime of youth, too young, perhaps, fully to realize the responsibilities to be thrust upon them in later years; yet full of the enthusiasm and stamina, known only to this type, which make the mountains of life seem like ant-hills, the deep abysses of misfortune as mere crevices. Judging from the three years of association, no class has yet entered so well qualified to uphold and sustain these high ideals as has the Class of 1917.

The simple statement of facts, however tiresome and tedious it may seem, will further justify the high standard already assumed. The Class of 1917 has the distinction of winning the last Tank Scrap, that time-honored event, characteristic only of Purdue. Further, the physical prowess of the 1917 men was established by carrying off the class championships in football, basketball, baseball and track during the Freshman year. But let us not confine ourselves to physical strength and superiority alone. From the start everyone settled down to work zealously with the Purdue spirit founded tenaciously in their lives, and as a result much activity was displayed in all departments of the university.

To review our Sophomore year would be only to emphasize and accentuate the accomplishments of the year previous. A tree well started never ceases to grow nor to bear a liberal portion of fruit unless stunted by some internal cause. Probably it is best to bring out at this time the perfect harmony and unity which has always existed

between all members of the class. At the beginning of our Sophomore year a grave crisis threatened us, financially, but through the faultless working order of the machinery of the class, this was averted, and today the class ranks highest of all in this particular matter.

Neither an upperclassman nor a Freshman, the Sophomore occupies a unique position in university life, so that in this year one is inclined to form closer friendships with his classmates and acquaint himself more familiarly with his surroundings in the university community. The newness having worn off, the Sophomore digs deeper into his immediate surroundings, and in so doing uncovers an immense field to work upon.

To one not accustomed to sudden changes in power and position, the rise from a Sophomore to a Junior has its accompanying sensations and thrills, bewildering, yet stimulating and satisfying. Our appearance in the parade on Stuart Field the day of the first football game, with the new Junior hat, white with a dark blue band, caused no little admiration and comment from the crowd assembled. The Junior Prom Committee was elected early in the fall and proceeded at once to formulate plans for the most brilliant social event of the year. This year's Junior Prom promises to eclipse those of former years in completeness of preparation as well as in radiance and splendor of even the most minute detail. With a record of this kind to its credit, the Class of 1917 cannot be prevented from enjoying an enviable position in the annals of Purdue history.

HISTORIAN.

Jim Meriwether — "Howdy Gang."

Sophomore Class History

THE time rapidly draws near when we can look upon ourselves as upperclassmen, and it is not only with a feeling of pleasure and anticipation, but also with a feeling of gratification; for we feel that we have laid our foundation well and now our greatest work is to build.

Athletic records show that we have gallantly carried forward the record that we began so well as Freshmen. We have been well represented in all forms of athletics and in a manner that is a credit to the wearers of the purple and grey.

Nor have our activities stopped with athletics. We early felt that student activities were as much a part of our

university life and education as our classroom and we find ourselves represented in the various Literary and Technical Societies, and on the Exponent Staff and other student publications.

We even found that our Freshman constitution was not sufficient for our growing class and it was revised to meet the demands of our organization. Our motto has been, "Make the most of each opportunity as it presents itself;" and with this as our watchword in the coming two years, we hope to make for ourselves a place that will mean something to our class and to our Alma Mater.

HISTORIAN.

Woodcock—"Speaking from experience and what I've seen."



SOPHOMORE

- E. R. WAGSTAFF.....President
- R. F. KIRKENDALL.....Vice-President
- LUCILLE E. RILEY.....Secretary
- J. C. YOUNG.....Treasurer
- H. H. SMITH.....Purchasing Agent
- MAUDE E. LOVELESS.....Historian



CLASS 1918

H. L. HART

Student Council

R. H. MCKINLEY

Insular Board

D. A. WELCH

J. E. WILLIAMS

R. A. NEID

Executive Committee

G. J. PIERCE
K. T. NISSELE
D. A. LEACH

C. H. LIBBERT
G. A. SWISHER
C. H. FELLOWS





FRESHMAN

D. T. ERWIN..... President
 R. A. ERWIN..... Vice-President
 GERTRUDE A. WYCOFF..... Secretary
 H. W. LINKERT..... Treasurer
 C. WILHELM..... Purchasing Agent
 BEATRICE JAMISON..... Historian



CLASS 1919

P. O. HUBERT

J. H. CLARK

D. ROSS
C. G. ROBERTS
M. H. EVANS

Student Council

Insular Board

H. L. GARR

Executive Committee:

W. M. DEVOE
C. WILHELM
D. L. BROWN

W. S. MARSH

J. DUNN



Freshman Class History

WE find the old saying again true that history repeats itself with the entrance in the fall of every year of (in its own words) "the most remarkable" Freshman class. The class of 1919 is no exception to this rule as far as increasing numbers are concerned, but we feel that in quality as well as in quantity we equal if not excel all predecessors. We have shown our ability in immediately organizing our class under a constitution formulated with such care that it will not need revision in coming years. By flaunting our green caps in season as well as out of season and by ready adherence to all the unwritten rules of the university we have shown our class spirit and loyalty to traditions.

In the field of athletics we have won a place of which we may well be proud. In both football and basketball our varsity teams not only defeated all opponents but gave promise of sterling material for future varsity teams.

In the establishing of new customs we have taken the initiative in the creation of two new customs which we hope will become annual affairs. The first variation is the celebrating of a Freshman green cap burning day on Stuart Field by a huge bonfire, where all the green headpieces will be committed to the flames, which sacred rite will be preceded by other interesting ceremonies and stunts.

To the girls of our class belongs the honor of establishing another future Purdue custom, namely, that of selecting and wearing a special green hat in place of the heretofore regulation green cap and toque worn by both boys and girls alike.

With the establishing of these two new customs and our increasing interest in our work, our class, and Purdue as a whole, we end the first chapter of the history of the class of nineteen hundred nineteen.

HISTORIAN.

Daddy Cole—"You can do it in five minutes."

PURDUE 1916 DEBRISS



PURDUE UNIVERSITY

Published by the Student Body



A. C. BYERS



L. M. CHIPPY

Winter School of Agriculture

OFFICERS.

ALFRED U. BYERS	President
M. B. SHREVE	Vice-President
L. M. CHIPPY	Secretary
O. K. ROBINSON	Treasurer
CARL B. SHANKS	Critic on Right
R. W. PARKER	Critic on Left

MOTTO.

Trifles make perfection, but perfection is no trifle.

Colors—Royal Purple and Gold.
Flower—Heliotrope.

Rickety, Rickety, Siss-boom-bah!
Short course! Short course! Rah-rah-rah!



Top Row—Whitcomb, Barber, Adams, Downs, Byers, Huggell
 Second Row—Chamberg, Thompson, Ripley, Sherman, Ruble, Merley, Morgan, Seifer
 Third Row—Huff, Huff, Stow, Underwood, Swank, Stephenson, Oles
 Fourth Row—Evertsen, Stow, Huff, Little, Dawson, Wear, Fogwell, Galspae
 Bottom Row—Oyler, Shanks, Furst, Smith, Jordan, Lauer, Johnson, Cobb, Shultz

ANIMAL HUSBANDRY CLASS

Winner in Annual Stock Judging Contest—B. N. Stephenson, Salem, Indiana

J. W. Adams
 I. G. Alber
 C. D. Armistead
 A. G. Brower
 A. V. Byers
 C. M. Cobb
 Mrs. Caroline Dahmen
 E. E. Dawson
 R. E. Edwards

W. C. Evertsen
 E. J. Fogwell
 H. W. Fogwell
 R. L. Furst
 W. Garber
 J. V. Gartin
 E. P. Giles
 E. H. Glaspie
 C. C. Huff

M. W. Hug
 W. R. Huff
 E. C. Johnson
 T. S. Jordan
 J. H. Lauer
 Mrs. Mary Little
 E. A. Merley
 A. Morgan
 R. N. Oyler

G. L. Potter
 P. M. Ripley
 C. F. Ruble
 C. C. Shank
 W. E. Shorger
 M. B. Shultz
 O. M. Seifer
 H. H. Smith
 B. N. Stephenson

J. H. Underwood
 W. E. Ware
 F. Whitcomb



Top Row—J. L. Wendt, V. B. Hoover, W. K. Wendt, Nelson, Hess, Burnett
 Second Row—Lockard, Guthrie, Borders, Bowles, Clabb, Heward, Johnson
 Bottom Row—Bramble, Collier, Doddridge, Dwyer, Johns, P. Hoover, Palmer, Williams.

Organization of Junior Pharmics

OFFICERS.

T. C. COLLIER President
 S. WILLIAMS Vice-President
 A. P. LOCKARD Secretary-Treasurer

History of Bell

FOUR years after the erection of the old heating plant in 1873, now marked by a concrete slab directly opposite the Pharmacy building, the Purdue Bell first took its place as an important factor in University life. Its early morning peals awoke the slumbering students, the hourly reverberations throughout the day sent them to classes, and its final clang at night was the warning for all to extinguish the lights.

When, in 1903, the State Legislature appropriated money for a central heating plant, it proved to be a turning point in the history of the bell.

With the dismantling of the old heating plant, the building was removed and the old bell ceased to send forth its daily calls, but instead became for a while an inanimate object of interest in the locomotive museum.

In 1905, a committee was placed in charge of the designing, raising of funds, and the construction of the carriage upon which the bell is at present mounted. Before their labors were finished the bell had already become symbolic of victory and many were the occasions in those days for its tones to breathe forth in celebration of success to our colors in athletic contests.

It is not without a great deal of pride that we see or soon hope to see this priceless treasure of bygone days, this relic so rich in memories, so suggestive of all the fine traditions of the University, housed in a permanent and safe abiding place.





MEMORIAL GYMNASIUM

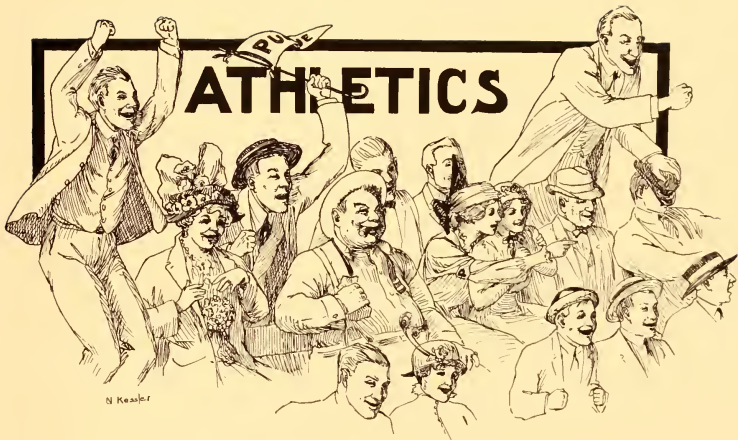

N. Keeler



The Freshman
Home for vacation.

Memorial Gymnasium

THE saddest event in the history of Purdue occurred on October 31, 1903, when sixteen men, nearly all of them on the football squad, lost their lives in a railroad wreck. The catastrophe took place near Indianapolis, the train on which the men were traveling being a special carrying rooters and team to the annual football game with Indiana. The men who were killed occupied the coach in which the players were riding.

It followed naturally that Purdue men and friends of Purdue desired to pay tribute to the men in the form of a lasting memorial to them. Athletics at Purdue had long been handicapped by lack of a suitable gymnasium, and Mr. W. J. Jones, Jr., '91, conceived the idea of erecting one and dedicating it to the sixteen football heroes. The LaFayette Journal approved the idea and soon it was taken up almost unanimously. However, since funds were being secured by means of private and class subscriptions, it took some time to raise the money necessary to erect a suitable building.

It was planned at first to erect a building which would combine the present type of Student Union structure and a model gymnasium but it soon became clear, owing to a lack of funds, that it would be years before such a structure could be built. The building committee finally reached the conclusion that a gymnasium in itself would be entirely adequate. Accordingly the plans for the present building were finished and the gymnasium was erected in 1908 and 1909.

The gymnasium as it stands today is a handsome structure, the exterior being of pressed brick trimmed with Bedford limestone and the roof of red tile. The equipment

is entirely modern and complete, and the design is such as to make the most economical use of the interior space. More than 2000 people can be seated at the basketball games.

During the past year several minor changes have been made in the gym. Two large fire exits, one in the north wall and the other in the south end of the gym, were placed there last year to safeguard the lives of those who attended the contests in the gym. During the present year part of the front annex has been converted into an office for Prof. Cutts, head of the department of physical education. Under his direction the seating capacity of the gymnasium has been increased over three hundred seats.

The present overuse of the gymnasium makes all the more evident the need of a large armory in which track work, basketball and indoor baseball practice could be held. At present the wrestling team is crowded into the basement because of lack of space. A schedule which allots certain hours of the week to varsity, class teams, Y. M. C. A. basketball league, wrestling, gym classes, girls' gym classes, faculty, varsity baseball, varsity track, etc., has been arranged in order that the gymnasium may be of the greatest benefit to the largest number of students and faculty members.

The burning of the old Purdue armory makes the road clear for the building of a modern armory such as is possessed by several other conference schools. With a modern armory all indoor baseball and track work could be transferred as well as basketball games, leaving the gym open for regular gym work.

Dr. Behrens—"Your cotton, your water, your everything."

PURDUE 1916 DEBRIS



PURDUE UNIVERSITY



"P" MEN



1915-1916 TEAM MANAGERS

Purdue Varsity

In order to further the interest in university athletics and to promote good fellowship among the wearers of the "P" a meeting was held in May, 1914, by the varsity athletes, who, at that time, organized themselves into the "Purdue Varsity." Many subjects which are of prime importance to the varsity athletes are discussed at the monthly meetings of the club. To interest the alumni varsity men in Purdue athletics, an annual banquet is held.

The club is composed of two classes of members, viz: regular members and honorary members. Men who have won their varsity insignia or who under the present system would be eligible for insignia, comprise the list of regular members. The honorary members are those who have in some way furthered the cause of Purdue athletics by some exceptional services, given in the cause of Purdue athletics.

E. N. WEBER.....	President
M. J. STINCHFIELD.....	First Vice-President
L. M. MOSIMAN.....	Second Vice-President
J. R. FINN.....	Secretary-Treasurer

ACTIVE MEMBERS.

Football.

Berns.
Bishop.
Blocker.
Buechner.
Eldridge.
Finn.
Landis.
Hake.
McIntosh.

Mason.
Oxer.
Proul.
Pults.
Stinchfield.
Van Aken.
Walter.
Montgomery.

Baseball.

Benson.
Ebert.
Finn.
Kaufman.
Kistler.
Loy.
Shrode.
Walter.
Weber.

Track.

Baeker.
Campbell, F. F.
Crowe.
Large.
Miller.
Prins.
Schienberg.
Van Aken.
Landis.

Basketball.

Brockenbrough.
Mosiman.
Stinchfield.
Walter.
Hake.

HONORARY MEMBERS.

Dean Skinner.
Dean Coulter.
Prof. M. J. Golden.
Prof. T. F. Moran.
R. L. Nessler.



Prof. Oliver F. Cutts came to Purdue this year as head of the newly established Department of Physical Education. Knowing that the new office would be a very difficult and responsible one to fill, careful search was made and many applicants considered, but the final decision handed down was strongly in favor of the man selected. Prof. Cutts comes to Purdue with an enviable record both as an athlete and as a sound business man. A graduate of Bates in 1896 and of Harvard Law School in 1903, he received the training which ably fits him for his present work. He has been actively engaged in or connected with work along athletic lines since graduation and is a firm believer in athletics for one and all. As an athlete he enjoys the distinction of being the greatest tackle Harvard has ever produced and easily won a berth on the All-American team before he graduated. With such a man behind athletics at Purdue there is little reason to think that Purdue should not be foremost of all Western schools in this line in a few years.

Department of Physical Education

A NEW departure in the management of athletics at Purdue was undertaken this year and so far has proved itself practical and advisable. Athletics, like mathematics or kindred sciences, has been placed in the hands of one man, who directs and is responsible for the work of the department. Physical training is now placed on a more or less compulsory basis and more attention is being paid to the physical welfare of the university as a whole, rather than the development of a comparatively small percentage of the school. Credit must be obtained for a certain amount of physical exercise taken during the school year by all students in the university, since this is required for graduation. More emphasis has been placed on the development of the student body physically as well as mentally than ever before at Purdue. A well organized corps of coaches and trainers makes possible the carrying out of the idea of the department in a very desirable manner and with a start of a successful year while on trial, there is little doubt but that the system will find a permanent place in the management of athletics at Purdue.

Purdue's New Football Coach

FOLLOWING the expiration of the contract of A. L. Smith as head football coach, Cleo A. O'Donnell, of Everett, Massachusetts, was selected to fill the vacancy. Coach O'Donnell comes with an enviable reputation as a football and baseball coach at the Everett high school and, with the possible exception of Zupke, perhaps no other man in the country has made as great a reputation as a successful football coach. The Everett football team coached by O'Donnell has not lost a game since 1912 and only one touchdown and one field goal has been scored against that eleven during the last three years. Coach O'Donnell graduated from Holy Cross in 1908, having played on the football eleven four years as well as playing three years on the baseball team. He started coaching at Everett in 1909 and coached the team which was captained by Chas. Brickley. Since that time the record of his teams has been a record of successes and with the driving tactics used by Coach O'Donnell Purdue is expected to start on a new and successful football era.

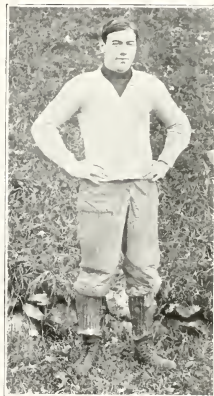

Cleo A. O'Donnell

PURDUE 1916 DEBRIS



PURDUE UNIVERSITY



Top Row—Hart, Allen, Dixon, Mitchell, Pierre, Forest, McKinley, Stinchfield, Bishop, Landis,
 Second Row—Van Aken, Arbnckle, McIntosh, Berns, Whitford, Walter, Mason, Olmstead, Randolph
 Bottom Row—Montgomery, Oxer, Hake, Blocker (Captain), Finn, Pultz, Proud, Buechner.

1915 FOOTBALL TEAM

1915 Football Season

ENTERING upon the 1915 season with a badly crippled squad because of the loss of so many veterans by graduation, Purdue failed to realize the hope of defeating the stronger teams in the Conference and was forced to be content with defeating Iowa and her old time rival, Indiana. Although the Boilermakers were outweighed in



every struggle, their superior fighting spirit placed them on an equal with their opponents and the team is accredited with giving Coach Stagg's Maroons the scare of their lives when "Andy" Smith's team made their annual invasion of the Midway. With better material at hand and a wealth of veterans to pick from, the coming season is looked forward to with great interest by all Purdue football followers.

Personnel

Head Coach Andrew L. Smith
 Assistant Coach R. E. Vaughan
 Assistant Coach C. H. Thurber
 Captain F. A. Blocker
 Trainer C. H. Wilson

<i>Position</i>	<i>Varsity</i>	<i>Second Team</i>	<i>Scrubs</i>
Right End	Stuehfield	Van Aken	Pierre
Right Tackle	Berns	Mitchell	Moon
Right Guard	Mason	Arbuckle	Smith
Center	Blocker (Captain)	Olmstead	Shakes
Left Guard	Pronk	McIntosh	Ludlum, Whitford
Left Tackle	Buechner	Forrest	Longenecker
Left End	Hake (Captain-elect)	Elbridge	Loyless
Quarterback	Finn	McKinley	Dixon
Right Halfback	Pults	Montgomery	Allen, Crow
Left Halfback	Landis	Walter	Hart, Loy
Fullback	Oxer	Bishop	Randolph, Wheeler

THE RECORD

October 2—Purdue.....	7	Wabash	7
October 9—Purdue.....	26	Beloit	0
October 16—Purdue.....	3	Wisconsin	28
October 23—Purdue.....	0	Chicago	7
November 6—Purdue.....	19	Iowa	13
November 13—Purdue.....	0	Kentucky State	7
November 20—Purdue.....	7	Indiana	0
Totals: Purdue.....	62	Opponents	62

M. H. Overton—"Here's the proposition."



A. L. SMITH, Head Coach

of Smith's feeling of respect for Purdue football fans amounted to the departure of Andy Smith head coach of the Boilermaker football team this fall three years. Purdue still has the made friends with several players, alumni and in fact everyone with whom he came in contact.

Coming from Pennsylvania in 1913, Coach Smith established himself firmly in the hearts of the athletes and support body. Andy is the kind of a man who can inspire in a team the fighting spirit that has assisted them in every game since he has been in charge. The Indiana victory 7 to 6 with an absolutely certain touchdown, wonderful coaching and kicking from stands to meet closing his biography.

Andy has been engaged as head coach at the University of California at a handsome salary monthly and Purdue students wish him every success in his new position.



R. E. VAUGHN, Assistant Coach

Vaughan was with us again during the 1915 season as head line coach.

Pete has coached Purdue football teams for the last four years, being first obtained to help "Keeble" Moll during the 1912 season. He is another of the Boilermaker coaches who will not be back next year. "Andy" Smith has engaged him as one of his assistants at California and Pete left immediately after the basketball season for the California spring practice. Vaughn has been the chief scout on the staff attending almost all the important Conference games during the season. He has coached Purdue basketball teams the last four years and with the exception of last season was uniformly successful.

His first two years in college were spent at Notre Dame where he played fullback on the football team and center on the basketball quartet. The next year he entered Princeton where he starred on the Princeton varsity and at guard on the basketball team.



H. H. THIBAUT, Assistant Coach

Purdie was fortunate indeed to have such an able assistant as Thibault during the 1915 football season. Thibault has been director of athletics and head coach at Wabash during the past three years but was secured by Purdue as head of the public speaking department. Thibault is a former Colgate star and during his stay at Wabash developed successful teams. Football teams under his direction were for several years holder of the state secondary title. He was immediately pressed into service as one of the football assistants and was given charge of the scrubs. It was due to his efficient work that several of the third string men became regulars on the Purdue varsity before the close of the 1915 season.



J. P. PATTISON, Freshman Coach

By turning out the strongest Freshman eleven Purdue has seen in years, Coach Pattison proved himself a valuable addition to the Boilermaker football coaching staff and results of his work are expected to be in evidence next fall when his proteges turn out for places on the varsity. Some of the most promising material ever at Purdue was developed under his coaching system and several stars were brought to light by him. He had charge of the Freshman basketball squad this year and turned out an unbeaten team. He will have charge of Purdue's baseball fortunes this spring as he did last spring and it took breaks even the Boilermaker nine should find a high place in the Conference baseball ladder. Coach Pattison, besides being an all-around athlete himself, has had considerable experience in professional baseball and Purdue's baseball interests will be well taken care of.



F. A. BLOCKER, Center

Captain Blocker, playing at the pivot position all year, leaves behind him the greatest record of any football player on the squad. Unanimously chosen by all the prominent critics for a berth on All Conference and All Western elevens he stands out conspicuously as Purdue's individual star in every game played last season. Possessed of a wealth of fight and experience he made an ideal leader and Purdue will be greatly weakened without him next year. A hard and sure tackler, a tower of defense, "Black" will long be remembered by all loyal Purdue gridiron followers as one of the greatest Boilermaker centers of all time.

P. H. HAKE, Left End

Hake, the captain elect of the 1916 team, was truly one of the star performers on the 1915 team. During the previous year he played on the third team. During the present year he played regular end on the varsity after the first few games and at the close of the season was elected captain of the 1916 Boilermaker team. His work in every game was sensational and "Red" was acknowledged by all who saw him play as a star in his position. Hake plays forward on the varsity basketball team and runs the half on the track team. He is regarded as a capable leader and All-Western honors are a possibility for Hake next year.



A. R. FINN, Quarterback

Finn, although one of the smallest men on the team, more than made up for his lack of size by aggressiveness. He is a good thinker and a steady player, knowing just what play to use at the right time. He played well in every game and as a field general is above par. His forward passing in the Iowa game brought the ball within scoring distance for Pulis' toe several times and in the Indiana game he caught a pass from Pulis on the I. U. six yard line which made the Boilermaker score possible. The graduation of Finn will leave a big hole in the team, and all regret that his gridiron days are over.

M. J. STINCHFIELD, Right End

Stinchfield played his third and last year as end on the varsity. He is a star all-around athlete, being captain and guard on the basketball team in addition to his football work. He is a valuable end, both on offensive and defensive work, and an expert at handling the forward pass. "Stinch" is a quiet, steady, conscientious worker and is always on the job. It was largely due to his fast work that the Crimson players made no gains off Pulis' punts and his all-around playing during the season showed the finished player that he was. Stinchfield was selected on the All-State team for the second year and his loss will be keenly felt by the team next year.





K. R. BISHOP, Fullback.

When a vacancy appeared in the fullback position last season, "Fat" gave up his place at the pivot position and filled up the vacant backfield position in good shape. Although a heavyweight, he possessed the fight and aggressiveness so necessary to a backfield man and played his position in nearly every game this year. Bishop suffered from numerous injuries during the latter part of the season and did not get into the Indiana game because of them. With a lot of experience to back him, "Fat" was a valuable man on the defense, and a harder fighter is hard to find.



V. T. OXER, Fullback.

When Bishop was out of the game with injuries Oxer was the logical man for the place and his playing exceeded the expectations of all the gridiron followers. In the Indiana game he played his best game and carried the ball for long gains whenever called upon. "Ox" got into the game several times last season and performed creditably whenever given a chance. He played a steady, consistent game in every instance and was a power on the defense. This was Oxer's second year on the Varsity and it is to be regretted that he will be lost by graduation this year.



P. S. MASON, Right Guard.

Coming to the front in a striking manner Paul made good with a vengeance and held down a regular position at guard all last season. He was one of "Andy's" most dependable forwards and will be greatly missed in the line next year. In the Chicago and Indiana games he did some sensational work and outplayed his opponents in nearly every contest last season. His wonderful fighting spirit and jovial disposition made him a favorite on the gridiron. Mason was a very strong defensive as well as an offensive player and his weight combined with a wealth of scrappiness made him a very valuable line-man.



C. C. PULTS, Right Halfback.

"Pultsie" enjoyed the best year of his college career at the halfback position this season and without his help the team would have been badly crippled. Playing with dogged determination and sticking in every game like an iron man, Pults made an enviable record for himself this season and he will be greatly missed from the team next year. In the Iowa game as well as in the Indiana contest Pults was a veritable scoring machine himself and victory in both cases was largely due to his wonderful kicking and open field running. The strongest backfield man on the squad this year, "Petie's" place will be hard to fill when next season's football session begins.



F. L. WAGONER, Left Half.

"Polly" came to the rescue when the material for the backfield was short and played his position with that fight and consistency so characteristic of his playing. A harder worker could not be found and what he lacked in weight he fully made up in scrappiness. Late in the season he suffered an injured hand which kept him out of the game for the rest of the season. Walter has also won his "P" in basketball and baseball and has made a record for himself as an all-around athlete. "Polly" will be missed when next year's football season begins and another man must be developed for the place left vacant.

J. A. McINTOSH, Left Guard.

McIntosh came to us from the University of New Mexico, after several years' work there. "Andy" Smith discovered him during spring practice last year and from that time on coached him for a place on the team. He was tried out in the backfield during spring practice but in the fall was used as a sub-linesman. He played in several of the big games during the season at different positions in the forward wall and was found a strong reserve. McIntosh graduates this year and it is to be regretted that he was with us but one year.



M. J. PROUD, Left Guard.

Playing his first year on the Varsity, "Babe" showed his worth in every game in which he took part and great things are expected of him next year. His weight, combined with his fight and aggressiveness, made him a valuable linesman and before the season was over he was looked upon as one of the mainstays in the line. Although the youngest member of the team he came to the front in a hurry when given a chance and played his position at guard regularly during the whole season. With another year's experience he should be one of Purdue's most dependable forwards.

C. A. BUEHNER, Left Tackle.

With the shifting of Captain Blocker to center from his old position at left tackle a vacancy was caused which was filled admirably by one of the hardest scrappers on the team. "Beak" played in every game last season and displayed his worth in every one. His playing in the Indiana game was little short of sensational and his work in the Wisconsin game deserves special mention. His defensive and offensive work was of a high order and a surer, harder tackler was hard to find. Although this was his first year at a regular position he was one of the mainstays in the line and great things are expected of him next year.





C. MONTGOMERY, Halfback.

Montgomery proved himself the hardest working player on the Boilermaker squad during the three years he played on the gridiron. The first two years he played on the team at end and halfback and during the present season has filled in at halfback in several of the big games. In the Kentucky State contest "Monte" played a whirlwind game at half and made consistent gains through the Kentuckians' line. In fact in the contest against the Cornerackers he played the best game of any member of the team. He always showed the "stick-to-it" spirit which comes out a winner in the end. "Monte" is one of our Seniors and will be missed from the squad next fall.



W. B. VAN AKEN, Right End.

One of the fastest men on the team was Van Aken. During the first part of the season Coach Smith used him in the backfield where he played the year before but finding a lack of strong material at end, Van was given one of the wing positions. He was a speedy man at end and it was greatly due to his good work that the Iowa game was a Boilermaker victory. Van Aken is also one of the Boilermaker track stars and is one of the star performers on Coach Wilson's team. "Van" has still another year on the football team and great things are expected of him next year.



W. J. BERNs, Right Tackle.

Although playing his first year on the Varsity, "Bobbie" made good at once and played regularly at right tackle. Inherited from the Sophomore class, Berns came as the steadiest player that was handed down by the 1915 Freshman eleven. With plenty of weight and lots of fight and grit he is a powerful player and will make the critics sit up and take notice before he graduates. A great player on the offense and a handy player on the defense, he was one of the Boilermakers' best bets as a forward. He has two years yet to play and if he improves as he has done this year a high rank will be accorded him before he graduates.



R. D. LANDIS, Halfback.

Landis, a star on the gridiron two years ago, entered school again this fall and immediately made good on the football team. "Andy" used him in several of the big games early in the season and when the final contest came Landis was the regular halfback on the Boilermaker varsity. His spectacular defensive work in the Indiana game was remarkable and he should be an ideal man to act as Abrell's running mate on the 1916 varsity. In addition he is one of the star performers on Coach Wilson's track team and is expected to win honors in the sprints in all the meets this spring.



R. T. ABRELL.

"Dick" Abrell, after the sensational showing made in 1914, was counted on as the star of the 1915 gridiron team. While working during the summer he caught his arm in a milling machine and it was so badly mangled that he was not able to try out for the team during the past season. However, he was out on the field every evening watching the work and helping the team in every possible way. He was given the right to continue to wear the "P" at the close of the season. Abrell has dropped out of school for the present year but will be back again next fall. Abrell will be in condition and should prove a tower of strength in the Boilermaker backfield next year.

A. S. ELDRIDGE, Left End.

Eldridge played his second year on the Boilermaker varsity. While he did not play regularly he substituted in several games during last season and was a valuable man at the end. Injuries kept him out of several of the games. "Stan" can handle a forward pass and is both a strong offensive and defensive man at either of the wing positions. It was largely due to his intercepting a pass in the Wisconsin game that one of the Badger rushes toward the Boilermaker goal was stopped. Eldridge is one of the likely candidates for one of the end positions on the 1916 varsity.



FOOTBALL SQUAD





Top Row—Shrode, Loy, Kistler, Pattison (Coach), Bruckman, Ebert, Kauffman.
Bottom Row—Weber, Walter, Standish, Finn, Benson.

1915 BASEBALL

Personnel

Head Coach B. P. Pattison
 Assistant Coach "Humpty" Pierce

Position	Varsity	Reserve
Pitcher	Shrode, Loy, Kauffman	Bishop
Catcher	Walter	Van Voorhees, Boyce, Hughes
First Base	Bruckmann	Brown, Wilson
Second Base	Wesler	Robinson
Shortstop	Pinn	Becker
Third Base	Ebert	Webb
Right Field	Kistler	Daley, Thompson
Center Field	Standish (Captain)	Longuecker, Maloney
Left Field	Benson, Bozell	Stonecipher

THE RECORD

Purdue	2	Wabash	3
Purdue	13	Rose Poly	1
Purdue	4	Indiana	2
Purdue	5	Northwestern	4
Purdue	21	DePauw	0
Purdue	1	Illinois	2
Purdue	0	Wisconsin	5
Purdue	2	Ohio State	4
Purdue	0	Iowa	9
Purdue	2	Northwestern	7
Purdue	1	Chicago	3
Purdue	3	Illinois	5
Purdue	5	Ohio State	1
Purdue	2	Chicago	1
Totals	61	Opponents	47

Anna Klins—"Won't he make a good looking Senior?"

Baseball 1915

UNDER the direction of B. P. Pattison the 1915 varsity baseball team completed a moderately successful season. The team started indoor practice in the Memorial Gymnasium early and was in good condition when the outdoor work commenced.

Wabash defeated the Boilermakers in the first game but they came back strong in the next games, defeating our old rivals, Indiana and Northwestern, besides Del'auw and



Rose Poly, before dropping a hard fought eleven inning battle to Illinois 2 to 1 at Champaign. The team finished the season strong, defeating Ohio 5 to 1 and Chicago in the last game of the season by a 2 to 1 score.

The record for the season was fairly good and with the number of old men back and the several strong Sophomores in the line-up the team should have even a more successful year than last.

B. P. PATTISON, Baseball Coach



COACH B. P. PATTISON made his first appearance on Purdue's coaching staff last spring when he took charge of the baseball men. Although handicapped by the graduation of several mainstays, Pattison whipped together a team from green material that landed sixth place in the Conference running last year and with an even break in luck would have landed much higher. Coach Pattison came to Purdue with a great record as an athlete and with experience as a professional player that was reflected in the team he turned out last season. This year Pattison will be found in the same capacity and a winning team is expected from him.

N. S. STANDISH, Center Field.



Captain Standish, of the 1915 varsity, was a natural ball player and was an ideal leader for the Boilermaker nine. "Miles" was shifted from left field to center field early in the season to fill the position left vacant by Oliphant's graduation. He filled the middle field in fine style and could be counted on to grab anything in his territory. In addition he kept his batting above the average and once on base he was a terror to the opposing pitchers. His graduation leaves a hole in the Boilermaker lineup which will be a problem for Coach Pattison to fill this spring.

E. N. WEBER, Second Base.

Weber, captain-elect of the 1916 team, was one of the sensations on the 1915 varsity baseball team and in almost every game the crowd was thrilled by some sensational play by the star second baseman. His success as a second baseman was due to his sure fielding and accurate "peg." His hitting was consistent and timely. "Web" practically won the Northwestern game by two well placed hits and some fine fielding which cut off several Purple runs. Weber was selected on the All-Conference team at the close of the baseball season and Purdue rooters look for great things from him this year.





W. BRUCKMANN, First Base.

With the shifting of Captain-elect Weber to the keystone sack, the initial depot was left without an owner. Because of his height and fielding ability "Bruck" was shifted from the pitching staff and placed at the vacant position. Although not noted for his ability as a slugger, Bruckmann generally managed to deliver when a run was needed. His whip came into good play with dire results to the runner in many of the games and his clean fielding was the outstanding feature of his playing during the entire game. His graduation left the team without a reliable man for his position and a new recruit must be found for the place.

J. R. FINN, Shortstop.

Finn played last year at short, filling the position left vacant by George the year before. He filled the new position equally as well as he had second base the year before and his steady playing, hard hitting, fourth on the team, and polished fielding were evident in every game. He was a worry to the opposing pitcher when on base and led the Boilermakers in stolen bases. In addition he has the real baseball instinct and knows just what to do and how to do it at the right time. "Johnnie" will play again this year and there is no fear about his position on the team.



R. D. KAUFMAN, Pitcher.

"Kauf" has proven his ability as a pitcher. In his first year Kauffman played on the Freshman team and pitched exceptional ball. This season "Kauf" has shown his ability to handle the ball not only during the entire game, but in a pinch. He is cool and level headed at all times during the games. In addition to this he had a larger number of strikeouts to his credit than any other pitcher on the team. Great things are to be expected of Kauffman during his remaining years at Purdue.

R. A. BOZELL, Right Field.

"Buzz," as he is known by everyone on the campus, has succeeded in making his reputation among the baseball enthusiasts of the Old Gold and Black. During his Sophomore and Junior years Bozell made the squad but was unable to make the team. During these two years he caught on the scrubs and started out the first of his Senior year playing the same position. However, Coach Pattison soon transferred him to right field on the team due mainly to the great improvement he had made in his batting. The loss of "Buzz" by graduation will be keenly felt by the team this coming season.





C. S. KISTLER, Left Field

Kistler, a senior pitcher on the 1914 Boonemakers varsity, was one of the men who made good at an other position on the 1915 varsity. He began the season again on the slab but because of the wealth of material, he was soon transferred to the field where he suited the whole season. "Jerry's" hit won the Chicago game, the last on the Big Nine schedule. He was sent in in the ninth inning as a substitute batter for Loy, with the score tied, one to one. He knocked the first ball just outside the foul line but the next one went clear and Bozell crossed the plate with the winning run.

H. S. BENSON, Left Field

"Bennie" came to the rescue of a weakened outfield last season and played a consistent game during the entire time he was in the lineup. Benson could be depended upon in a pinch and thus together with his promise at the bat gave him a place on the varsity. Kistler and Benson alternated with each other in holding down the left garden but during the latter part of the season "Bennie" held full sway in the left domain. With some improvement in the batting line Benson should make one of Purdue's most dependable outfielders in his Senior year.



P. L. WALTER, Catcher

Walter, a substitute last year in the outfield, was given a chance behind the bat early in the year and he immediately proceeded to make good. He was always on a leg and there were few opponents who made the way safely from first to second by theft. "Pawly" led the team in batting, tying Weber for first place. He was a dangerous man in the pinches, too, and a number of runs were sent across by his timely hitting. In addition, he was third in fielding on the team.

W. E. SHRODE, Pitcher

Shrode kept up his record started in his Sophomore year by adding three victories to the list last year. In the Northwestern, Rose Poly and Ohio State games, "Bill" was in good form and twirled a victory in each case. His fielding was of a high order, and his record of winning every game in which he was sent speaks well for his ability. He did his best work in the last game he pitched, that with Ohio State. In this fray he displayed unusual coolness and control and the Buckeyes could do nothing with his twisters. This is Bill's last year on the varsity.





N. H. Loy, Pitcher.

A test at from the Sophomore class, Loy ended up the season in a whirlwind manner by his clean victory over Chicago and gave promise of being Purdue's most reliable twirler for next year. Nolan was bothered with a sore arm most of the year but despite this handicap, DePauw and Chicago fell easy victims at his hands. In the first Chicago game fourteen men were laid low by his curves and although the game was lost it was a brilliant exhibition of pitching. With such splendid form as is characteristic of his playing, coupled with lots of speed, Loy gives promise of being Purdue's most dependable twirler before he graduates.

C. EBERT, Third Base.

Ebert played his first season on the varsity last year, filling the position at third left vacant by Kinzer. He is a finished fielder and a fair batter. He hit safely in the Chicago game and later scored the run which tied the score. He was a clever base runner and was one of the leaders in stolen bases. He is a three-year man, entering school as a Sophomore two years ago, and this year he completes his education and his baseball career on the Boilermaker diamond. At present it is a question whether or not he will be eligible for the team this year but it is hoped that he will be seen again in an Old Gold and Black suit.





Top Row—Temple (Coach), V. C. Campbell, Sisterhenm, Webb, Selouberg, Large, Hake, Shumaker, Abrell (Trainer)
 Bottom Row—Frans, Crowe, Van Aken, East (Captain), Klipple, Applegate, F. F. Campbell.

1915 OUTDOOR TRACK



Top Row—Sego, Newman, Keller, Kelly, Jordan, Arbuckle, Cheney, Hickey, Benedict, Shumaker, Bishop (Manager).
 Middle Row—Fye, Baneker, Crowe, Schenberg, Van Aken, Laudis, Large, Carter, Prins.
 Bottom Row—Abbott, DePew, Atkins, Webb, Tapp, V. H. Campbell.

1916 INDOOR TRACK

The Track Season



F. F. CAMPBELL, '17.
Track Captain.

UNDER the direction of Coach James Temple, Purdue had one of the strongest outdoor teams in 1915 that they have ever had. Meets were won from Ohio State and Northwestern by large margins while Wisconsin and Chicago succeeded in downing the Boilermakers as did Notre Dame in the State Meet by a little over two points. The Boilermakers were a close second in the State contest and were only beaten out because of the sensational work of Myers of DePauw in the mile and half-mile.

Owing to the untimely death of "Jimmie" Temple, Charles H. Wilson has been secured as head track coach with Dr. Morrill as assistant. Wilson is already one of Purdue's most popular coaches and has had good success with the team indoors. Under his direction the team gave Chicago the scare of their lives and defeated Northwestern decisively besides scoring in the conference indoor meet. With many "P" men ready for the 1916 outdoor season a banner year is expected.





J. TEMPLE (Deceased)

"Jimnie," as he was affectionately known by all who knew him, was easily the most popular track coach Purdue had had for many years and his untimely death was a great surprise to all. He was apparently in the best of health but was taken suddenly ill from heart trouble during a minor operation and never regained consciousness before his death. "Jimnie" had a fairly successful outdoor season and had really made a good showing with the squad. The squad developed fast and at least several unknowns were heard of after Temple had taken charge of the team.

C. H. WILSON, Head Track Coach.

Backed by the enviable record of turning out the National Championship track team in 1914 as well as similar successes in track work, Coach C. H. Wilson came to Purdue last fall to guide Purdue's fortunes on the cinder path. To say that Purdue was fortunate in securing such an able man at the head of track affairs would be putting it mildly, since Coach Wilson is recognized the country over as one of the most capable track authorities and trainers to be found. His success in the short time he has been at Purdue speaks louder than words as to his ability, and track athletics have taken on renewed vigor since his inception here. This year as well as next year are looked forward to as banner years in track at Purdue with Coach Wilson directing the work. He will be assisted in the work by Dr. Morrill.



DR. MORRILL, Assistant Coach.

The new system of athletics brought Dr. Morrill to Purdue as director of the gymnasium, doctor, and assistant track coach. In the latter he has charge of all the field event men, leaving Coach Wilson more time for the sprints and distance runners. Dr. Morrill is a graduate of Vermont University where he was well known as an athlete, shot putter and high jumper, but particularly in the broad jump where he held a record well over 21 feet. He has had charge of all the physical examinations of students and has been trainer and doctor for the football and basketball teams, as well as the track team.





CAPT. C. M. EAST, Dashes

By taking the largest number of points for his team during the 1915 track season, "Jerry" worthily upheld his station as leader of the track men and was Purdue's strongest man in the middle distance runs. Although good in the short dashes, Capt. East made most of his points in the 220 yard sprint and the quarter. He lowered Purdue's record for the latter on two successive Saturdays, and is at present holder of the record for that distance. An untiring runner, he finished his races without apparent effort and would trot off without hesitating after breaking the tape. The loss of Jerry to this year's track team will be very keenly felt and it will be next to impossible to fill his place.



H. S. WHITCOMB, Hurdler.

Ineligible until his Junior year, "Whit" was unable to make use of his ability as a hurdler until his Senior year. Coming to the front as the best hurdler on the team, Whitcomb made good in a hurry and placed high in nearly every meet last year. Of splendid stature for a hurdler and displaying excellent form "Whit" ran the hurdles in great shape and was a serious contender in all of Purdue's dual meets last year. He represented Purdue in the Conference meet last year and his graduation will seriously weaken the Boiler-makers in this event. A consistent man in his event, "Whit's" place will be hard to fill on this year's team.

Due to an inefficient assistant board indoor track letters had not been awarded at the time the Debris went to press. The men given individual receipts are those who in the opinion of the Debris editors will be awarded letters.



F. F. CAMPBELL, Mile and Two Mile

Campbell, who is the captain elect of the track team this season, was one of the best milers that Purdue has ever put out. He won his "P" in the Wisconsin meet in the spring of 1915 by running the mile in 4:26²/₅ and establishing a new Purdue outdoor track record for that event. Campbell is not only a miler but he is also strong in the two mile event. His best record in the two mile is 10:10. As this is Campbell's Junior year at Purdue, the Boiler-makers will be able to bank on him to win the long distance events next season.



G. E. KLIPPEL, Two Mile.

"Klip" was one of the most consistent gatherers of points on the team last year. Klippel did not come out for track until late and he began to develop in his Junior year. In his last year here he placed in five different meets. In the Ohio State, Wisconsin, Northwestern and State meets he landed a second in each and in the Chicago meet he placed third. "Klip" was a hard worker on the team and added a great many points to Purdue's score in the different meets. The Boiler-makers lost a strong man when Klippel graduated.



C. R. STAHL, Pole Vault and High Jumper.

"Jakie" made good in a hurry and showed his ability as a high jumper in his Junior year by tying the Purdue record when he flew across the bar at 5 feet 10 inches. This was the best mark Stahl was ever able to do although he was a consistent performer in this event during his Junior year. Last year "Jakie" was unable to get into shape and had to content himself with taking the minor points in this event and grabbing a few extra tallies in the pole vault. His place in both events will be greatly missed this year since Purdue is extremely weak in these departments.



V. J. MANN, Half Mile.

Verner won his letter in the Indiana meet year before last and has proved a consistent runner in every meet since that time. He was Purdue's best representative in the half until Van Aken came in last year and took his place. V. J. could be depended upon to do his best and took points in nearly every meet in which he was entered. Mann saw three years of experience on the varsity track squad and took many points for his Alma Mater while a member of the team. Verner was at his best on the outdoor track and because of his hard work and consistent running deservedly won his letter for his three years' work.



E. L. APPLGATE, Dashes.

"Apple" got his name on the honor role of track athletes by winning firsts in the 100 and 220 yard dashes in the fast time of 19 and 22 seconds respectively in the 1913 Missouri Valley Meet and continued to be a consistent point getter in every meet he was entered. Last year Applegate was bothered the entire year with a strained tendon and was unable to keep up his usual stellar performance on the cinder path. Although a big man, weight did not seem to worry "Apple" in the least and his loss will be keenly felt by this year's track team.



H. W. CROWE, Shot Put and Discus.

By taking the second largest number of points for his team during the 1915 track season "Herb" proved his dependability in every meet that he took part in last year. Although only a Sophomore he succeeded in putting the shot more than 42 feet and with two more years of experience before he graduates a high mark should be hung up by him. He represented Purdue in the Conference Meet last year and bids fair to repeat the trick again this year when he is expected to place well up in the event. "Herb" won his letter in the Chicago meet and continued to be a heavy point taker in every meet afterward.



A. G. BAUERKER, Hurdler.

One of the most dependable point getters on the team and backed up by lots of experience, Bauerker was one of Coach Temple's most consistent men last year. Well built for a hurdler, Bauerker clears the hurdles in fine shape and with the graduation of Whitecomb will be left the task of being Purdue's mainstay in this event in his Senior year. He has represented the Old Gold and Black at the Conference Meet for two successive years and will repeat the trick again this year in all probability. This year is his last year on the cinder path and much is expected of him before he dons his track suit for the last time.



W. M. LARGE, Mile and 880.

"Pete" has developed into a fast and reliable track man. In the meets last spring he made fast time and placed in two of them besides running in the Drake Relays and at Pennsylvania. Large took first in the mile in the Northwestern meet making it in 1:33 $\frac{1}{2}$ and also took fourth in the mile event in the State meet. In the Drake Relays "Pete" made the half in very fast time cutting it down to 2:01 $\frac{1}{2}$. As "Pete" is only a Junior this year Purdue is very fortunate to have him to bank on for a strong point winner next season.

W. B. VAN AKEN, 880.

"Van" has shown the track enthusiasts of Purdue what a real half miler can do. During the latter part of last season "Van" made a record for himself when he stepped off the half mile in the Drake Relays in 1:56 $\frac{1}{2}$. He also ran with the team at Pennsylvania but was unable to make as fast time due to being spiked in the preliminaries. "Van" took second in the half mile in the Ohio State, Chicago and Wisconsin meets and also third in the meet with Northwestern. The Boilemakers are only too fortunate in having Van Aken for the team next year and there is little doubt but what he will break more records.



W. R. MILLER, Two Mile.

By taking the distance grind in the Northwestern meet last year and establishing a new Purdue record for the distance "Red" came to the front as one of the fastest two milers in the conference. Miller set a mark of 10 minutes 3 $\frac{1}{4}$ seconds in the event and continued to win points in every meet in which he was entered. Size made little difference to "Red" for although the smallest member of the track team, he was able to negotiate his event in fast time in every meet. Miller was unable to take part in the indoor track season this year but high hopes are entertained for his return to the track squad for the outdoor season.





H. P. SCHIENBERG, Javelin and Broad Jump.

Schienberg was Purdue's strongest man in both the broad jump and in the javelin throw last season. In the Wisconsin meet Schienberg won his "P" in the javelin throw. He is not only strong in these two events but has shown good form and time in both the low and the high hurdles. He was a good all around man last year, being the best man in school in both the javelin throw and broad jump. In the Wisconsin meet Schienberg won the javelin throw on 133 feet 9 inches. Due to the fact that he has one more year in school, the track team will be greatly strengthened by his ability.



L. D. ATKINS, Two Mile.

Coming to the front with a rush, Atkins proved to be the find of the season this year and gives promise of becoming the premier distance man in the Conference before he graduates. "Tommy" won his "P" in the Chicago meet when he covered the two mile in record smashing time. Although winning his numeral in his Freshman year, Atkins did not begin to develop until this year and with two more years ahead of him before he graduates, great things are expected of this little distance runner. He now holds the Purdue record for the two mile, although making it on the small indoor track. He is also a cross-country man and finished well up in the Conference meet last fall.



P. PRINS, Discus and Shot Put

Prins was one of Purdue's mainstays in the shot put this past season. He is also a discus thrower of no mean ability, placing second in this event in the State meet and third in both the Chicago and the Ohio State meets. In the shot put Prins took first in both the Chicago and the Ohio State meets and second in the Northwestern and the State meets. In the Chicago meet Prins made his record by putting the shot 41 feet 3½ inches. Prins, being a Junior this year, will prove a valuable asset to the team next year.



C. F. KELLEY, Mile.

By placing first in the mile in the Northwestern meet Kelley won his letter for the first time. Although running a few races in the two mile Kelley goes best in his own event and teams with Capt. Campbell in nice shape. Consistent hard work transformed Kelley from a mediocre performer into a runner not to be slighted by the best in the conference. He has taken several points for his team this year and more is expected of him next year. This was his first real year in track work and when given a chance he was not long in proving his worth.



V. H. CAMPBELL, Half Mile.

Through persistent effort and consistent work, Campbell followed the precedent set by his brother and became a wearer of the coveted letter for the first time this year. In the Northwestern meet Campbell took the half handily by winning over his closest rival by a good margin. This is Campbell's third year in track athletics at Purdue. Last year he was alternate on the relay team and made the trip to the Drake Relays and to Penn. State. This year he is expected to take the place of "Jerry" East, who was lost by graduation last year, and is expected to fit in nicely because of his experience. He is also a member of the cross-country team.

H. K. CARTER, Two Mile.

"Nick" started out in a hurry on his track career by winning his "P" in the State meet held at Purdue two years ago. Carter led a big field of starters in the two mile and was the first to break the tape in the event. Since then he has placed regularly in outdoor dual meets and can be relied upon to take points in the distance events in nearly every meet. Carter has been a member of the cross country team for three years and last season was honored by being elected captain of that team. This is "Nick's" last year in Purdue's track athletics.



R. D. LANDIS, Quarter Mile.



After dropping out of school for a year Landis came back to school last year and took up track work as soon as the football season was over. Although not such a stellar performer on the cinder path as on the gridiron "Rex" has won his right to wear the "P" by taking first in the quarter against Chicago two years ago. Landis also runs in the shorter dashes, although he is at his best in the 440. Strong competition in his event in the early part of the season forced Landis to be content with a lower place than first, although better things are expected of him when the outdoor season begins. "Rex" has two years more on the cinder path.

H. F. FYE, Hurdles.

Fye is one of the men on the track team who is a consistent worker and a man who is at it all the time. He began running in high school and captured places in the high and low hurdles at Purdue in the State High School meet the year before entering here. He has run on the Purdue team for three years and while he has not won many firsts he has scored points in quite a number of dual meets. He has worked harder, probably, than any Senior on the Boilermaker team and it goes without saying that he deserves all the points he wins.



PURDUE 1916 DEBRIS

CHICAGO VS. PURDUE

Chicago, Ill., May 15, 1915.

Chicago, 77; Purdue, 39.

Event	First	Second	Third	Record
100-Yd. Dash	Knight (C)	Agar (C)	Baranek (C)	:09 ³ / ₄
220-Yd. Dash	Knight (C)	Breathed (C)	Baranek (C)	:22 ³ / ₄
1-Mile Run	Stout (C)	Campbell (P)	Merrill (C)	4:26 ³ / ₄
120-Yd. Hurdle	Ward (C)	Bancker (P)	Schenberg (P)	:15 ⁵ / ₈
440-Yd. Dash	Diamond (C)	East (P)	Cornwell (C)	:49 ¹ / ₂
2-Mile Run	Goodwin (C)	Miller (P)	Kippie (P)	10 05
220-Yd. Hurdle	Ward (C)	Bancker (P)	Whitcomb (P)	:24 ³ / ₄
880-Yd. Run	Campbell (C)	Van Aken (P)	Stegeman (C)	1:55 ⁵ / ₈
Pole Vault	Fisher (C)	Stahl (P)	J Abbott (P)	10 ft 9 in.
			J Webb (P)	
Shot Put	Prins (P)	Crowe (P)	Sparks (C)	41 ft. 3 ¹ / ₂ in.
High Jump	Gorgas (C)	Fisher (C)	Stahl (P)	5 ft. 11 in.
Discus	DeJardin (C)	Crowe (P)	Prins (P)	119 ft.
Broad Jump	Lee (C)	Russell (C)	Schenberg (P)	21 ft.

WISCONSIN VS. PURDUE

LaFayette, Ind., May 1, 1915.

Wisconsin, 84; Purdue, 42.

Event	First	Second	Third	Record
100-Yd. Dash	Booth (W)	Knudsen (W)	East (P)	:10 ¹ / ₂
220-Yd. Dash	Booth (W)	Knudsen (W)	Knudsen (W)	:22 ³ / ₄
1-Mile Run	F. Campbell (P)	Van Aken (P)	Schradt (W)	4:26 ³ / ₄
120-Yd. Hurdle	Burke (W)	Bancker (P)	Whitcomb (P)	:16
440-Yd. Dash	East (P)	Williams (W)	Matthews (W)	:50 ³ / ₄
2-Mile Run	Bensch (W)	Kippie (P)	Goidle (W)	9:51 ³ / ₄
220-Yd. Hurdle	Burke (W)	Whitcomb (P)	Bancker (P)	:25 ³ / ₄
880-Yd. Run	Harvey (W)	Van Aken (P)	Forsberg (W)	1:55 ⁵ / ₈
Pole Vault	Huston (W)	J Abbott (P)	J Smith (W)	10 ft 9 in.
			Gardner (W)	
Shot Put	Mucks (W)	Gardner (W)	Keeler (W)	45 ft 4 in.
High Jump	Nelson (W)	Stiles (W)	Stahl (P)	5 ft 8 in.
Discus	Mucks (W)	Crowe (P)	Gardner (W)	128 ft. 1 in.
Broad Jump	Stiles (W)	Smith (W)	Huston (W)	23 ft. 2 in.
Javelin	Schenberg (P)	Gardner (W)	Mucks (W)	133 ft 9 in.

NORTHWESTERN VS. PURDUE

LaFayette, Ind., May 22, 1915.

Purdue, 63; Northwestern, 54.

Event	First	Second	Third	Record
100-Yd. Dash	Bradley (N)	Barker (N)	East (P)	:10 ¹ / ₂
220-Yd. Dash	Bradley (N)	East (P)	Barker (N)	:22 ³ / ₄
1-Mile Run	Large (P)	F. Campbell (P)	Bunko (N)	4:33 ³ / ₄
120-Yd. Hurdle	Bancker (P)	Whitcomb (P)	Schenberg (P)	:16
440-Yd. Dash	Oshorn (N)	East (P)	Hawley (N)	:50 ¹ / ₂
2-Mile Run	Miller (P)	Kippie (P)	F. Campbell (P)	10 02 ³ / ₄
220-Yd. Hurdle	Bancker (P)	Whitcomb (P)	J Williams (N)	:25
880-Yd. Run	Oshorn (N)	V. Campbell (P)	V. Thayer (N)	2:00 ³ / ₈
Pole Vault	J Abbott (P)	Van Aken (P)	Stahl (P)	11 ft.
	J Polse (N)			
Shot Put	Crowe (P)	Prins (P)	Schneb'g'r (N)	42 ft 1 in.
High Jump	J M. James (N)	J Stahl (P)	J Stahl (P)	5 ft 9 in.
	H. James (N)	V Shumker (P)		
Discus	Schneb'g'r (N)	Arbuckle (P)	Crowe (P)	119 ft 5 in.
Broad Jump	Warrick (N)	M. James (N)	H. James (N)	21 ft 7 in.

OHIO STATE VS. PURDUE

Columbus, Ohio, May 8, 1915.

Purdue, 65; Ohio State, 52.

Event	First	Second	Third	Record
100-Yd. Dash	East (P)	Ginn (O)	Beuchner (O)	:10 ¹ / ₂
220-Yd. Dash	East (P)	Tracy (O)	Duddy (O)	:22 ³ / ₄
1-Mile Run	F. Campbell (P)	Carroll (O)	Van Aken (P)	4:26 ³ / ₄
120-Yd. Hurdle	Bancker (P)	Whitcomb (P)	Ginn (O)	:16 ³ / ₄
440-Yd. Dash	Jones (O)	Brown (O)	Day (O)	:52 ³ / ₄
2-Mile Run	Nevin (O)	Kippie (P)	Bar (O)	9:51 ³ / ₄
220-Yd. Hurdle	Bancker (P)	Whitcomb (P)	Pittenger (O)	:26 ³ / ₄
880-Yd. Run	East (P)	Van Aken (P)	V. Campbell (P)	2:01 ³ / ₄
			J Webb (P)	
Pole Vault	Lawrence (O)	Abbett (P)	J Stahl (P)	10 ft. 10 in.
			J Gross (O)	
Shot Put	Prins (P)	Crowe (P)	Rankin (O)	40 ft 11 in.
High Jump	Pittenger (O)	Sproat (O)	J Stahl (P)	5 ft. 7 in.
Discus	Rankin (O)	Crowe (P)	Schum'k'r (P)	117 ft 5 in.
Broad Jump	Pittinger (O)	Lawrence (O)	Schlenb'g (P)	21 ft 1/2 in.

PURDUE 1916 DEBRIS

Champaign, Ill., June 5, 1915.

CONFERENCE TRACK MEET

Event	First	Second	Third	Fourth	Record	
Wisconsin 38	100-Yd. Dash	Ward (C)	Knight (C)	Smith (W)	Casey (W)	94½ sec. (this conference record)
Chicago 37	1-Mile Run	Myers (D)	Harvey (W)	Stout (C)	Schardt (W)	4 min 19½ sec. (new record)
Missouri 21	220-Yd. Dash	Ward (C)	Booth (W)	Knight (C)	Hohman (I)	21½ sec. (this record)
Illinois 18	440 Yd. Dash	Diamond (C)	Williams (W)	East (P)	Niedrop (M)	49½ sec.
Notre Dame 9	120-Yd. Hurdles	Simpson (M)	Packer (A)	Amos (I)	Baucker (P)	15 sec. (new record)
DePauw 8	880-Yd. Run	Campbell (C)	Myers (D)	Carroll (O)	Anderson (M)	1 min 53½ sec. (new record)
Northwestern 7	2-Mile Run	Mason (I)	Watson (M)	Benish (W)	Golde (W)	9 min. 33½ sec. (new record)
Purdue 4	Discus Throw	Mucks (W)	Bachman (ND)	Dutton (I)	Garretson (I)	137 ft 7 in.
Minnesota 4	High Jump	Fisher (C)	H. James (N)	Gorgas (C)	M. James (N)	5 ft 11¾ in.
Ohio State 3	Pole Vault	Floyd (M)	Culp (I)	Schobinger (I)	Vidal (SI)	12 ft 6 in.
Iowa State 3	Shot Put	Mucks (W)	Bachman (ND)	Gardner (W)	Crowe (P)	46 ft 2½ in.
Univ of Iowa 2½	Relay	Chicago	Wisconsin	Missouri		3:21½ (new conference record)

LaFayette, Ind., May 29, 1915.

STATE TRACK MEET

Events	First	Second	Third	Fourth	Record
100-Yd. Dash	Hardy (ND)	Welsh (ND)	Erbhart (I)	Allen (I)	10½ sec.
220-Yd. Dash	Hardy (ND)	Welsh (ND)	Allen (I)	Sweet (W)	22½ sec.
1 Mile Run	Myers (D)	F. Campbell (P)	Waage (ND)	Large (P)	4 min 24½ sec.
Notre Dame 52½	120-Yd. Hurdles	Whitcomb (P)	Baucker (P)	Schlenberg (P)	16½ sec.
440-Yd. Dash	East (P)	Voelkers (ND)	Henehan (ND)	V. Campbell (P)	51½ sec.
Purdue 50 ¾	2-Mile Run	Miller (P)	Kipple (P)	Burns (ND)	10 min 34½ sec.
DePauw 21½	320-Yd. Hurdles	Baucker (P)	Whitcomb (P)	Smiley (I)	25½ sec.
880-Yd. Run	Myers (D)	East (P)	McDonough (ND)	House (I)	2 min 14½ sec.
Indiana 13	Pole Vault	Wicks (I)		Gavit (W)	
		Cook (D)		Stonex (D)	
				Yeager (ND)	11 ft.
				Stalid (P)	
Wabash 4½	Shot Put	Bachman (ND)	Prins (P)	Bausman (P)	41 ft 9 in.
	High Jump	Mills (ND)	DeLap (D)	Acree (I)	5 ft 7½ in.
			Wolcott (W)		
			Prins (P)	Norris (D)	Kiefe (ND)
			Martin (ND)		Bachman (ND)
			Woodruff (D)		21 ft 2 in.

P U R D U E 1916 D E B R I S

NORTHWESTERN VS. PURDUE

Evanston, Ill., Feb. 29, 1916.

 Purdue, 59 $\frac{1}{2}$; Northwestern, 26%.

Event	First	Second	Third	Record
60-Yd Dash	Barker (N)	Banecker (P)	Bradley (N)	5 $\frac{3}{8}$ sec
70-Yard Hurdle	Banecker (P)	Sh-hen-burg (P)	Warren (N)	7 sec.
1-Mile Run	Kelly (P)	F. Campbell (P)	Atkins (P)	4 min. 46 sec.
140-Yd Dash	Van Aken (P)	Williams (N)	Crays (N)	53 $\frac{3}{8}$ sec.
Shot Put	Prins (P)	J. Arbuckle (P)	40 ft	
High Jump	James (N)	Shumaker (P)	[Hill (N) Strickler (N) Warner (N) Abbett (P) McFadden (N) James (N) Sego (P)	5 ft 9 in
Pole Vault	Warner (N)	Benedict (P)	James (N)	
880-Yard Run	V. Campbell (P)	Williams (N)	James (N)	2 min. 4 $\frac{3}{8}$ sec
2-Mile Run	Large (P)	Atkins (P)	Brasner (N)	10 min. 46 sec

CHICAGO VS. PURDUE

LaFayette, Ind., Jan 28, 1916.

 Chicago, 46 $\frac{1}{2}$; Purdue, 39 $\frac{1}{2}$.

Event	First	Second	Third	Record
40-Yd Dash	Pershing (C)	Cahn (C)	Agar (C)	1 $\frac{3}{8}$ sec
40-Yd Hurdles	Banecker (P)	Schenberg (P)	Guerin (C)	5 $\frac{3}{8}$ sec
1-Mile Run	F. Campbell (P)	Newman (P)	Large (P)	4 min. 39 $\frac{1}{2}$ sec.
440-Yd Dash	Clark (C)	Cornwall (C)	Landis (P)	54 $\frac{3}{8}$ sec.
Shot Put	Crowe (P)	Arbuckle (P)	Prins (P)	40 ft 10 $\frac{1}{2}$ in.
High Jump	[Fisher (C) Whiting (C) Fisher (C)	[Moore (C) Wagner (C)	Shumaker (P)	5 ft 8 in
Pole Vault	[Benedict (P) Wagner (C)			11 ft.
880-Yd Run	Van Aken (P)	Clark (C)	V. Campbell (P)	2 min. 3 $\frac{3}{8}$ sec.
2-Mile Run	Atkins (P)	Angier (C)	Mather (C)	9 min. 58 $\frac{3}{8}$ sec
Relay	Chicago			

CONFERENCE INDOOR TRACK MEET

Evanston, Ill., March 18, 1916.

Event	First	Second	Third	Fourth	Record
50-Yd Dash	Pershing (C)	Hohman (I)	Gildner (I)	Ballentine (M)	5 $\frac{1}{8}$ sec
1-Mile Run	Mason (I)	Harvey (W)	Schardt (W)	F. Campbell (P)	4 min. 24 sec. (new record)
2-Mile Run	Mason (I)	Watson (M)	Felton (W)	Beniss (W)	9 min. 42 $\frac{3}{8}$ sec. (new record)
440-Yd Dash	Dismond (C)	Pendaryus (I)	Sturton (I)		52 $\frac{3}{8}$ sec
60 Yd Hurdles	Ames (I)	Bush (I)	Pershing (C)	Burke (W)	8 sec.
880-Yd Run	Harvey (W)	Clark (C)	Forsberg (W)	Schardt (W)	2 min. 2 $\frac{3}{8}$ sec
Shot Put	Mueks (W)	Crowe (P)	Prins (P)	Husted (I)	47 ft 7 $\frac{3}{8}$ in. (new record)
High Jump	Webster (I)	[James (N) Fisher (C)	[Shumaker (P) Pittinger (O) Van Aken (P) Crowe (I) Fisher (C) Wagner (C) Burgess (I) Warner (N)		
Pole Vault	[Culp (I) Huston (I)				12 ft
Relay	Chicago	Illinois	Wisconsin	Minnesota	3 min. 34 sec

ELMER Q. OLIPHANT, Purdue '14

West Point Military Academy '18

PURDUE students for the past few years have universally recognized Elmer Q. Oliphant as the greatest of Purdue athletes but it is only during the last year that he has received universal praise because of his wonderful athletic prowess.

"Ollie," as he is familiarly called by everyone, has made a wonderful record at West Point since he entered as a plebe two years ago. He immediately proceeded to make good on the baseball team and landed an outfielder's position at once. He has played on the Army baseball team the last two years and it has been stated by a New York scout that he is the best college baseball player at the present time. He subbed on the football team during the first year but played regular basketball forward and was a star in all contests, leading the team in scoring. Besides this he also found time to run on the track and in his old standby, the 220 yard hurdles, set a new Army record last year of 26 seconds flat. He played baseball again last summer and lead the team in batting.

But it was this fall during the football season that he came into his own. After starring at halfback in every game he finished the season in a blaze of glory by practically winning the annual Army-Navy clash by his spectacular work. He was placed on Walter Camp's All-American team and was universally selected on all the Eastern elevens.

During the winter he has again been playing basketball besides doing some boxing, wrestling and hockey playing. Recently at the annual meeting of the athletic board he was awarded four "A's"—football, baseball, basketball and track—and it was announced that he was the first Army cadet to win letters in all four branches of major sports. He has still two more years and it is believed he will better his former marks in his last two years of competition for honors.





Temple (Coach), F. F. Campbell, East, Van Aken, Large, V. H. Campbell

TWO-MILE RELAY TEAM

Drake Relay

PARTICIPATING for the first time in the Western Intercollegiate Relays run annually at Drake University, Purdue came to the front and won from a fast field in the two mile relay event in exceedingly fast time. The distance was covered in 8:01³/₄. Van Aken, who ran last for the Boilermakers, finished 60 yards ahead of his nearest rival and did the lap in 1:56⁴/₅, thus beating the former record by almost 5 seconds. Large, F. F. Campbell, East and Van Aken composed the team representing Purdue in the event. East, captain of last year's track team, turned the distance in 1:59 and was followed by Large in 2:01³/₅ and Campbell in 2:04¹/₅. V. H. Campbell was taken as the alternate of the team but did not enter the race. In these relays the best teams in the West compete and Boilermaker fans consider it no small honor in the showing of the team which placed first last spring. This year Purdue will probably again be represented, although prospects are less bright than they were last year for winning the classic. Purdue may be entered in the four mile event this year since the Boilermakers have a strong quartet of milers.

Pennsylvania Relay

AFTER being so successful in its invasion in Western relay circles, Purdue's two mile relay team was sent to the University of Pennsylvania relay meet and competed against the fast Eastern teams. The Boilermakers arrived in the East in poor condition after their hard trip and were unable to put up as strong an opposition as they were capable of, with the result that Purdue finished in fourth place. One of the members of Purdue's team was spiked during the race and this probably cost the quartet first place. Yale, Chicago and Princeton finished ahead of the Boilermakers. Yale won with a record of 7:58⁴/₅ while Purdue followed 3 seconds later. A new record was set up by Yale, the best former time being 8:00 held by Illinois. Harvard, Yale, Dartmouth, Pennsylvania, Princeton, Chicago, Michigan, Syracuse and Purdue had teams running in the two mile event. This year Purdue will probably be represented in the classic and should be able to give a good account of herself. With three veterans of the team and last year's alternate to pick from there is little reason why Purdue should not again win laurels in the relay races this year.

Dr. Terry—"There ain't no such animal."

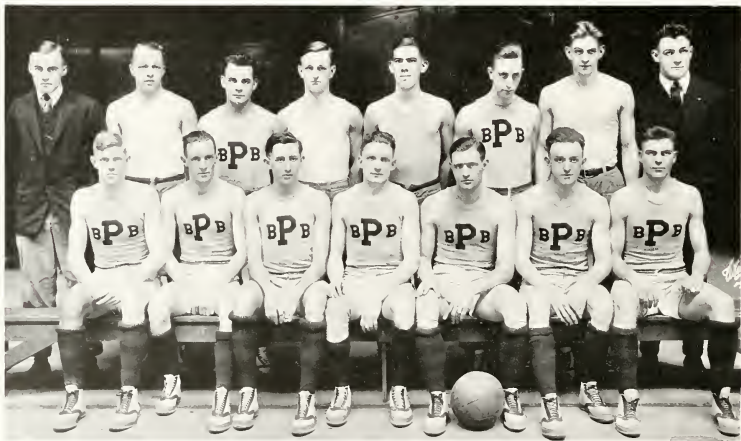

Top Row—Wheeler (Mgt.), Benson, Walter, Riely, Mayer, Stonecipher, Thos. Morton, Vaughan (Coach).
 Bottom Row—Hart, Brockenbrough, Mosaman, Hake, Stinchfield (Capt.), Koenig, Williamson.

1916 BASKETBALL



"PETE" VAUGHAN, Basketball Coach.

Coach Vaughan had charge of Purdue's basketball men again this year, this making his third year with the Boilermaker quintet. Lack of material proved too great a handicap to overcome this year and Vaughan's team was forced to the cellar position on the Basketball ladder. Injuries to his men as well as ineligibility rulings prevented Purdue's real strength from being exhibited more than once or twice during the whole season. Coach Vaughan will have charge of the University of California's Basketball men next year.

Basketball 1916

PURDUE finished the most disastrous basketball season this winter that the Boilermakers have experienced in years. Lack of material coupled with injuries and ineligibility rulings sufficed to rank Purdue on the lower rung of the Conference basketball ladder last season. The team, however, showed spurs of form at times and the victory over the strong Northwestern five in their second engagement, found the Boilermakers going at their best speed during the season. The material this year was only mediocre and some of the most crucial games found Purdue without the services of her mainstays who were out because of injuries or ineligibility. With a new coach to guide Purdue next year and a wealth of strong material coming from the yearlings, a strong team is expected to compete for the Old Gold and Black.

December 18—Purdue.....	39	LaCrosse	15
December 21—Purdue.....	25	Wabash	18
January 8—Purdue.....	10	Wisconsin	20
January 11—Purdue.....	11	Illinois	22
January 15—Purdue.....	26	Indiana	17
January 22—Purdue.....	19	Ohio State	24
January 29—Purdue.....	18	Northwestern	20
February 5—Purdue.....	19	Ohio State	25
February 12—Purdue.....	16	Minnesota	20
February 18—Purdue.....	13	Northwestern	12
February 25—Purdue.....	22	Wisconsin	25
February 26—Purdue.....	18	Minnesota	20
March 4—Purdue.....	19	Illinois	20
March 11—Purdue.....	29	Indiana	20
Totals—Purdue.....	264	Opponents	295



M. STINCHEFIELD, (Captain) Guard.

Chosen to captain the five last season, "Mike" aptly filled the place of a leader by his hard consistent playing and his "never say die" fighting spirit which was evident in every game he played. "Stinch" has played on the varsity for three consecutive years, besides being on the Freshman team of 1912. Although not a spectacular performer, Stinchfield could always be relied upon to hold down his opponent in nice shape and every game found him in the lineup ready for his part of the battle. A born fighter, "Stinch" followed up his success as a varsity foot ball man by coming out and making the basketball team and has held down the floor guard position ever since.



L. B. MOSIMAN, Center.

Gaining considerable prominence in basketball circles in his Freshman year, Mosiman continued to make good and landed a place on the varsity the following year. Last season an injury to his ear prevented him holding down a regular position, although he played in the majority of the games this season. "Mose" has a good eye for the basket and the spectacular Northwestern game won by Purdue this year found him carrying away the highest number of points for his team in the game. He has one more year to play and with the experience he has gained by his previous record he should be Purdue's mainstay next year.

Due to an insufficient amount having been awarded at the time the Debris went to press the men given individual writings are those who in the opinion of the Debris editors will be awarded letters

H. W. BROCKENBROUGH, Forward.

From a sensational player on the yearling team in his Freshman year to the heaviest point getter on the varsity in his Senior year, is the record of Brockenbrough, who was the mainstay of the team last season. With two years' experience on the varsity behind him he played Purdue's best game in most of the contests this year and was in every game played by the Boiler-makers. In the last Northwestern game he put up a spectacular game and was responsible to a large measure, for the defeat handed out to them in that thrilling game. His place at forward will be hard to fill next year and his loss to the team will be greatly felt.



P. L. WALTER, Guard and Forward.

After making good in baseball and football, "Polly" kept going and this year found him the general utility man of the basketball team. Walter got into nearly every game this season and although short of stature, he played his position with credit whenever called upon. He played at either a guard or forward position and could be relied upon to hold up his share of the battle in any game. The hardest worker on the team, "Polly" showed that "never-give-up" spirit that all basketball men should possess, and his place will be hard to fill when the next basketball season begins.





H. H. KOENIG, Forward.

"Red" is a product of the 1917 Freshman basketball team that made good with a vengeance and has been on the varsity for two years. This year he held down the forward position in fine style and made a good teammate to Brockenbrough in every game. Koenig has a good basket eye and plays the floor in good shape together with possessing a wealth of fight and grit. Next year is expected to be a big year for "Red" since it is his last season on the team and he has had two years' experience at his position. Koenig played in every game this year and was one of the mainstays of the team throughout the season.



H. L. HART, Guard.

Although this is the first year for Hart on the varsity, he became the most spectacular player on the team in the latter games of the season because of his wonderful guarding game backed by his unconquerable fighting spirit. With plenty of height and size he promises to be the sensation of next year's team. He showed up most favorably in the North western game when he prevented the Purple forwards from scoring time and time again by the cleverest kind of floorwork and defensive playing. Hart has an abundance of endurance and has proved himself to be the equal of any guard in the Conference, although this is his first season on the team.

P. H. HAKE, Forward.

Although one of the smallest members of the team, Hake made up for his lack of size in speed and fight and proved a valuable asset to the team this year. In his Freshman year Hake made quite a name for himself in basketball as well as in football and next year great things are expected of him. He will lead the Boiler-makers on the gridiron next fall and will be available to the basketball team again next year. Paul is a hard fighter and an aggressive player and can be relied upon to hold down his part in any fray. This is the first year he has won his letter in basketball.



E. J. WILLIAMSON, Center.

Unheralded by a grand record as a player as many basketball men are, Williamson got his first real tryout this year and made good in a hurry. When Mosiman was forced out with an injured ear, Williamson came in as the logical one for the pivot position and with the limited amount of experience he has had, put up a wonderful game at center. He almost invariably outjumps his opponent at the take-off and has extraordinary powers of endurance. With one year of experience to his credit he is expected to show up even better next year than he did this year and should prove a valuable man for next year's five.





1916 WRESTLING

PURDUE UNIVERSITY



THEODORE PAULSEN, Wrestling Coach.

Coach Theodore Paulsen has had charge of Purdue's grapplers for two seasons and with the inexperienced material at hand, has developed some very strong wrestlers. Paulsen came to Purdue with quite a reputation as a wrestler and coach, and has lived up to his reputation in every particular. He has met Dr. Roller, Göl, Mamont, Gotch and other well known mat artists during his professional career and has had eminent success as a coach. Before coming to Purdue, Paulsen was wrestling instructor at Illinois and later did instructional wrestling in Chicago. With such an able coach in charge of the Boilermaker grapplers, Purdue is sure to hold her own with any other conference team next year.

1916 Wrestling Season

THIS year was Purdue's second in Conference wrestling and the game has become the most popular minor sport at Purdue. Although hit hard by ineligibility rulings and injuries to the men, the team made a fairly good showing and with a year or so more of experience a winning team should be turned out. Purdue had five dual meets last year, besides being represented in the Conference meet. Indiana's grapplers took two meets from Purdue, 10-7 and 18-10, and Chicago nosed the Boilermakers, 9-8. Purdue displayed strength in the Illinois meet and came out victors, 18-10. Iowa dealt the Boilermakers the hardest blow of the season when the Hawkeyes won, 24-0. Borum, Cutler, Noblitt and Smith represented Purdue in the Conference meet at Minneapolis and placed fairly high in the scoring. Captain Borum and Cutler won their bouts in the preliminaries but failed in the finals. Only one veteran will be lost by graduation this year and a strong team of experienced grapplers will be ready to take the mat next year.

CHICAGO VS. PURDUE

Chicago, Ill., Feb. 5, 1916.

Class	Winner	Loser	Chicago	Purdue
125 lbs.	Rosenbarger (C)	George (P)	3	0
135 lbs.	Mullendore (P)	Jeschke (C)	0	5
145 lbs.	Mahannah (C)	Cutler (P)	3	0
158 lbs.	Kahn (C)	Smith (P)	3	0
190 lbs.	Borum (P)	Graves (C)	0	3
Chicago—Totals			9	8

INDIANA VS. PURDUE

Bloomington, Ind., Feb. 26, 1916.

Class	Winner	Loser	Indiana	Purdue
125 lbs.	Hook (I)	Brouse (P)	5	0
135 lbs.	Myers (I)	Mullendore (P)	3	0
145 lbs.	McCormick (I)	Cutler (P)	5	0
158 lbs.	Smith (P)	Robertson (I)	0	5
175 lbs.	Peckinpough (I)	Ludlum (P)	5	0
190 lbs.	Borum (P)	Redmon (I)	0	5
Indiana—Totals			18	10

ILLINOIS VS. PURDUE

LaFayette, Ind., Feb. 11, 1916.

Class	Winner	Loser	Purdue	Illinois
125 lbs.	Hill (I)	George (P)	0	5
135 lbs.	Cutler (P)	Thomas (I)	5	0
145 lbs.	Cope (I)	Murphy (P)	0	5
158 lbs.	Smith (P)	Reneburger (I)	3	0
175 lbs.	Noblitt (P)	Frederick (I)	5	0
190 lbs.	Borum (P)	Rundquist (I)	5	0
Purdue—Totals			18	10

IOWA VS. PURDUE

Iowa City, March 18, 1916.

Class	Winner	Loser	Iowa	Purdue
125 lbs.	Parrot (I)	George (P)	5	0
135 lbs.	Austin (I)	Williams (P)	5	0
145 lbs.	Hemmingson (I)	Cutler (P)	3	0
158 lbs.	Cockshoot (I)	Smith (P)	5	0
175 lbs.	Gilliland (I)	Noblitt (P)	3	0
190 lbs.	Barron (I)	Borum (P)	3	0
Iowa—Totals			24	0

INDIANA VS. PURDUE

LaFayette, Ind., April 1, 1916.

Class	Winner	Loser	Indiana	Purdue
125 lbs.	George (P)	Draw	2	2
	Woodridge (I)			
135 lbs.	Myers (I)	Williams (P)	5	0
145 lbs.	McCormick (I)	Cutler (P)	5	0
158 lbs.	Smith (P)	West (I)	0	3
175 lbs.	Peckinpough (I)	Noblitt (P)	5	0
190 lbs.	Borum (P)	Draw	2	2
	Redmon (I)			
Indiana—Totals			19	7

Tennis 1915

TENNIS, during the two years the sport has been under the direct control of the Purdue Athletic Association, has received quite an impetus and the sport has become one of the leading minor sports.

Tryouts were held early in the season under the direction of Professor James, and soon after outdoor practice started the following varsity team was selected: James Riely, Weimer, Ruby, and Laird.

The team was only fairly successful, losing to Ohio State twice, Illinois twice and Indiana once. Tie meets were held with Wabash twice and Indiana once.

A class tennis tournament featured the close of the season, Worley, '18, winning the singles by defeating Turner, '16, while Turner, '16, and Moore, '16, defeated John Riely, '17, and James, '17, in a three match set, 6-4, 8-10, and 6-4, for the doubles championship.

The department of physical education has practically completed the work on the twelve new courts behind the Practical Mechanics building and these are now ready for use. They are a valuable addition to the equipment for the promotion of health as well as of athletic skill.

ILLINOIS VS PURDUE

At LaFayette, April 27

Matches—Illinois, 6, Purdue, 0

Rogers (I) defeated Ruby (P), 6-4, 8-0
 Buhai (I) defeated Stier (P), 6-3, 6-4
 Moses (I) defeated Weimer (P), 6-2, 6-0
 Coalton (I) defeated Riely (P), 10-8, 6-1
 Coalton and Rogers (I) defeated Ruby and Weimer (P) 3-6, 6-2, 6-1
 Moses and Buhai (I) defeated Riely and Stier (P), 8-6, 2-6, 6-3.

OHIO STATE VS PURDUE

At Columbus, May 1

Matches—Ohio State, 3, Purdue, 0

Carron (O) defeated Riely (P), 6-0, 6-2, 6-3
 Wirthwein (O) defeated Stier (P), 6-3, 8-10, 4-6, 6-4, 6-1.
 Carron and Wirthwein (O) defeated Riely and Stier (P), 6-1, 6-3.

INDIANA VS PURDUE

At Bloomington, May 8

Matches—Indiana, 3, Purdue, 0

Evans (I) defeated Stier (P), 6-1, 6-1.
 Miller (I) defeated Riely (P), 12-10, 6-1
 Miller and Evans (I) defeated Riely and Stier (P), 6-3, 6-1.

WABASH VS PURDUE

At LaFayette, May 12

Matches—Purdue, 3, Wabash, 3

Weimer (P) defeated Clippinger (W), 6-0, 4-6, 6-2
 Eaglesfield (W) defeated Ruby (P), 6-3, 6-3
 Jay (W) defeated Riely (P), 8-6, 6-4.
 Stier (P) defeated Hibben (W), 6-2, 6-8, 6-2
 Jay and Eaglesfield (W) defeated Riely and Ruby (P), 6-2, 6-3.
 Weimer and Stier (P) defeated Clippinger and Vench (W), 6-2, 6-4.

OHIO STATE VS PURDUE

At LaFayette, May 15

Matches—Ohio State, 2, Purdue, 1

Carron (O) defeated Riely (P), 7-5, 6-3.
 Stier (P) defeated Wirthwein (O), 6-3, 6-2
 Carron and Wirthwein (O) defeated Ruby and Stier (P), 6-1, 8-6.

WABASH VS PURDUE

At Crawfordsville, May 17

Matches—Purdue, 3, Wabash, 3

Jay (W) defeated Ruby (P), 6-3, 6-3
 Eaglesfield (W) defeated Riely (P), 6-4, 6-0
 Stier (P) defeated Clippinger (W), 6-2, 6-3
 Weimer (P) defeated Hibben (W), 6-2, 6-3
 Stier and Ruby (P) defeated Clippinger and Leach (W), 6-3, 6-3, 6-3.
 Eaglesfield and Jay (W) defeated Weimer and Laird (P), 6-2, 7-5, 6-2.

INDIANA VS PURDUE

At LaFayette, May 19

Matches—Purdue, 3, Indiana, 3

Ruby (P) defeated Maxwell (I), 1-6, 6-4, 6-0
 Riely (P) defeated Sherwood (I), 6-1, 6-4
 Evans (I) defeated Weimer (P), 6-3, 6-2
 Miller (I) defeated Stier (P), 1-6, 6-4, 6-1
 Miller and Evans (I) defeated Stier and Weimer (P), 6-3, 8-6
 Riely and Ruby (P) defeated Maxwell and Sherwood (I), 6-1, 6-3.

ILLINOIS VS PURDUE

At Champaign, May 22

Matches—Illinois, 6, Purdue, 0

Buhai (I) defeated Riely (P), 4-6, 6-1, 6-4
 Holton (I) defeated Laird (P), 3-6, 6-3, 6-1.
 Rogers (I) defeated Stier (P), 6-3, 6-3
 Bradley (I) defeated Ruby (P), 6-2, 7-5
 Buhai and Bradley (I) defeated Riely and Ruby (P), 4-6, 6-4, 9-7
 Rogers and Holton (I) defeated Stier and Laird (P), 6-4, 8-10, 6-4



Atkins, Tapp, Large, F. F. Campbell, Carter (Capt.), V. H. Campbell, Newman.

1916 CROSS COUNTRY

1915 Cross Country

ALTHOUGH Purdue did not this year entertain the conference cross country meet, as it did last year, the Boilermakers did hold one of the best cross country meets of the year in the triangular meet run over the Purdue course November 6. The meet proved the first attempt for the Boilermaker cross country squad and ended fairly successfully. Illinois won the meet, Purdue finished a good second, and Indiana trailed behind in last place. Mason, of Illinois, running steady throughout the whole race easily finished first in the time of 28 minutes 3 seconds, beating Large of Purdue by a wide margin. Mason ran second to Watson last year over the same course in the Conference run, which Watson won in 26 minutes 25 seconds. Grantz of Illinois came in close behind Large in third place. The Illinois team all finished close to the front with Purdue men close on their heels. Indiana runners were outclassed, their first man finishing only in ninth place.

The only other meet of the year for the Boilermaker squad was the Conference meet at Wisconsin. From the results of the triangular run, Purdue was looked on with favor for a high finish at the Conference run, but only took sixth place, although their points placed them close to several teams placed higher than they were in the final standing. The men were unfamiliar with the hills and lake side running encountered at Wisconsin. Watson won the race, finishing the five miles in 26 minutes 14 seconds, closely followed by Mason of Illinois. Schardt of Wisconsin and Felton of Wisconsin, finished third and fourth respectively. Wisconsin won the race, being closely followed by Ames. Ohio State finished third and Minnesota fourth.



TRIANGULAR MEET.

WINNERS.

(Time: 28 min. 3 sec.)

- | | | | |
|----|--------|-------|----------|
| 1. | Mason | | Illinois |
| 2. | Large | | Purdue |
| 3. | Grantz | | Illinois |
| 4. | Birks | | Illinois |
| 5. | Cooper | | Illinois |
| 6. | Tapp | | Purdue |
| 7. | Carter | | Purdue |

TEAM STANDING.

TEAM	POINTS		
1.	Illinois	21
2.	Purdue	38
3.	Indiana	70

CONFERENCE MEET.

WINNERS.

(Time: 26 min. 14 sec.)

- | | | | |
|----|---------|-------|-----------|
| 1. | Watson | | Minnesota |
| 2. | Mason | | Illinois |
| 3. | Schardt | | Wisconsin |
| 4. | Felton | | Wisconsin |

TEAM STANDING.

TEAM	POINTS		
1.	Wisconsin	38
2.	Ames	52
3.	Ohio State	108
4.	Minnesota	112
5.	Illinois	120
6.	Purdue	123
7.	Kansas	149
8.	Iowa, Chicago (tied)	182

PURDUE 1916 DEBRIS



PURDUE UNIVERSITY

Class Standings

BASEBALL, 1915.

	WON	LOST	PCT.
1916	6	0	1.000
1918	3	3	.500
1915	2	4	.333
1917	1	5	.199

BASKETBALL, 1916.

	WON	LOST	PCT.
1919	6	0	1.000
1916	2	4	.333
1917	2	4	.333
1918	2	4	.333

FOOTBALL, 1915.

	WON	LOST	PCT.
*1916	2	0	1.000
*1917	2	0	1.000
1918	1	2	.333
1919	0	3	.000

OUTDOOR TRACK, 1915.

1917	73
1915	52
1918	11
1916	7

* Tie game.

INDOOR TRACK, 1916.

1919	58
1917	39
1918	13
1916	4

Ede—"You're right, I'm a liar."



FRESHMAN VARSITY



Top Row—Bishop, Roudelush, Gartner, Waples, Iry, Abernethy, Winey.
 Second Row—Plapp, Simpson, Cohen, Stoops, Hasselman, Schlemmer, Gardner.
 Bottom Row—Chapin, Eller, McNay (Capt.), Paetz, Brockhoff, McGill, Stone.

SENIOR FOOTBALL.

- | | |
|-----------------------------|--------------------------|
| L. E.—Schlemmer, Roudelush. | R. E.—McGill, Stoops. |
| L. T.—Gartner, Plapp. | Q. B.—Roudelush, Chapin. |
| L. G.—Iry, Simpson. | R. H.—Winey, Eller. |
| C.—McNay (Capt.). | F. B.—Winey, Brockhoff. |
| R. G.—Abernethy, Gardner. | L. H.—Bishop. |
| R. T.—Waples, Stone. | |

RECORD.

Seniors	0	Juniors	0
Seniors	14	Sophomores	0
Seniors	13	Freshmen	0
Totals	27	Opp.	0



Top Row—Richter, Zeigler, Carlisle, Throckmorton, Keller, Hull, Tuttle.
 Bottom Row—Daley, Thomson, Hughes, McKay, Taylor (Capt.), Hood, Boggs, Plaster.

JUNIOR FOOTBALL.

- | | |
|---------------------------|---------------------|
| L. E.—Keller, Zeigler. | R. E.—McKay. |
| L. T.—Thomson, Boggs. | Q. B.—Richter. |
| L. G.—Hughes. | R. H.—Carlisle. |
| C.—Taylor (Capt.), Daley. | L. H.—Hood, Briggs. |
| R. G.—Barker, Plaster. | F. B.—Throckmorton. |
| R. T.—Boggs. | |

RECORD.

Juniors	0	Seniors	0
Juniors	7	Sophomores	6
Juniors	7	Freshmen	6
Totals	14	Opp.	12



Top Row—Groom, Nessler, Aitkenhead, Derrick, Dawson, Roberts, Young.
Bottom Row—Freas, Green, Miller, Duff, Cheney, Kirkendall (Capt.),
Kroft, McCally, Brown, Downing.

SOPHOMORE FOOTBALL.

- | | |
|---------------------------|--------------------------|
| L. E.—Brown. | R. E.—Downing. |
| L. T.—Dawson, Aitkenhead. | Q. B.—Freas, McCally. |
| L. G.—Cheney, Derrick. | R. H.—Green, Kroft. |
| C.—Nessler, Young. | L. H.—Kirkendall (Capt.) |
| R. G.—Duff. | F. B.—Miller. |
| R. T.—Groom, Roberts. | |

RECORD.

Juniors	7	Sophomores	6
Seniors	14	Sophomores	0
Sophomores	12	Freshmen	0
Totals	33	Opp.	6



Top Row—Smith, R. A. Erwin, Traxler, Kirwan, McMahan, Schnaf.
Bottom Row—Kerlin, Clark, McFadden, D. T. Erwin, Davis, Phillips.

FRESHMAN FOOTBALL.

- | | |
|-------------------------|--------------------|
| L. E.—Clark, Smith. | R. E.—Davis. |
| L. T.—Erwin, D. T. | Q. B.—McMahan. |
| L. G.—Phillips, Kerlin. | R. H.—Ritenour. |
| C.—McMahan. | L. H.—Traxler. |
| R. G.—Kirwan. | F. B.—Erwin, R. A. |
| R. T.—Schnaf, McFadden. | |

RECORD.

Seniors	13	Freshmen	0
Juniors	7	Freshmen	6
Sophomores	12	Freshmen	0
Total	32	Opp.	6



Top Row—Daley, Fry, Eller, Clark, McGill, Traxler.
 Second Row—Brockhoff, Kirkendall, McKay, Hughes, Gartner, Groom, Kerlin.
 Bottom Row—Winey, Bishop, McNay (Capt.), Roubush, Hood.

All-Star 0 Freshman Varsity 0

ALL-STAR FOOTBALL TEAM.

- R. E.—McGill, '16.
- R. T.—Gartner, '16.
- R. G.—Hughes, '17.
- C.—McNay, (Capt.), '16.
- L. G.—Groom, '18.
- L. T.—Dailey, '17.
- L. E.—Roubush, '16; McKay, '17.
- Q. B.—Hood, '17.
- R. H.—Winey, '16.
- L. H.—Bishop, '16.
- F. B.—Kirkendall, '18.

FRESHMAN VARSITY.

- R. E.—Riggs.
- R. T.—Smith.
- R. G.—Hatchison.
- C.—Kirkpatrick.
- L. G.—Bartlett.
- L. T.—Edwards (Capt.)
- L. E.—McKinley.
- Q. B.—Faurett, Espey.
- R. H.—Markley.
- L. H.—Hume.
- F. B.—Huffine.

ALL-CLASS FOOTBALL TEAM.

- L. E.—Roubush, '16.
- L. T.—Edwards, '19.
- L. G.—Bartlett, '19.
- C.—McNay, '16.
- R. G.—Kirkpatrick, '19.
- R. T.—Smith, '19.
- R. E.—McGill, '16.
- Q. B.—Faurett, '19.
- R. H.—Markley, '19.
- L. H.—Bishop, '16.
- F. B.—Huffine, '19.

1915 BASEBALL

P.—Thompson, Van Natta. C.—Daley. 1 B.—Kenzler. 2 B.—Moore. 3 B.—Reid, Ruby.	S. S.—Gish. L. F.—Wehnert. R. F.—Hayes, Pallis. C. F.—Gumpper, McGregor.
--	---

RECORD.

1915 4	1916 9
1915 1	1917 8
1915 8	1918 11
1915 11	1917 10
1915 9	1916 7
1915 6	1918 5
Totals 30	Opp. 50

1916 BASEBALL

P.—Nichols, Winey. C.—Scott. 1 B.—Johnson, Gardner. 2 B.—Caldwell, Montgomery. 3 B.—Maloney, Pults.	S. S.—Kennard. L. F.—Edgington. R. F.—Mayer. C. F.—Moschel.
---	--

RECORD.

1916 9	1915 4
1916 7	1917 6
1916 5	1918 3
1916 7	1915 0
1916 13	1917 7
1916 2	1918 1
Totals 45	Opp. 21

1917 BASEBALL

P.—Townsend, Van Alstine. C.—Frick, Atkinson. 1 B.—Brown, Pyke. 2 B.—Gruber. 3 B.—Croy.	S. S.—Gass, Landis. L. F.—Carithers, Muessel. R. F.—Sanders, Mischler. C. F.—Longenecker.
---	--

RECORD.

1917 2	1918 3
1917 8	1915 1
1917 6	1916 7
1917 10	1915 11
1917 7	1916 13
1917 1	1918 10
Total 34	Opp. 45

1918 BASEBALL

P.—Wesshaar, Planque, Warren. C.—Perrin. 1 B.—McLeod. 2 B.—Love. 3 B.—Matthews, Emrick.	S. S.—Smith, Carter. L. F.—Thomas, Council. R. F.—Ireland, Hosmer. C. F.—Sheridan, Reid.
---	---

RECORD.

1918 3	1917 2
1918 11	1915 8
1918 3	1916 5
1918 5	1915 6
1918 1	1916 2
1918 10	1917 1
Total 33	Opp. 24

ALL-CLASS BASEBALL

P.—Nichols, '16; Planque, '18. C.—Perrin, '18. 1 B.—Kenzler, '15. 2 B.—Caldwell, '16. 3 B.—Gass, '17.	S. S.—Kennard, '16. R. F.—Sheridan, '18. L. F.—Edgington, '16. C. F.—Smith, '18.
---	---



Winey, Gardiner, Lawson, Brown, Abernethy.

SENIOR BASKETBALL.

Forward—Gardiner.
 Forward—Skemp.
 Center—Winey.
 Guard—Lawson (Capt.)
 Guard—Abernethy.

RECORD.

Seniors	25	Juniors	17
Seniors	20	Juniors	17
Seniors	14	Sophomores	19
Seniors	8	Sophomores	10
Seniors	12	Freshmen	22
Seniors	—	Freshmen	—
Total	89	Opp.	85

*Forfeited to Freshmen.



Top Row: Gaither, Frick, Bottom Row—Frick, Crowe, Gaither, Randolph

JUNIOR BASKETBALL.

Forward—Gaither.
 Forward—Gaither
 Center—Throckmorton
 Guard—Frick (Capt.)
 Guard—Muehler

RECORD.

Juniors	17	Seniors	25
Juniors	17	Seniors	25
Juniors	10	Sophomores	6
Juniors	17	Sophomores	8
Juniors	7	Freshmen	40
Juniors	11	Freshmen	23
Total	79	Opp.	127



Top Row—Matthews, Bentler, Wagstaff, Emrick, Barber
Bottom Row—Ball, Holmes, Roth, Kirkendall, Miller

SOPHOMORE BASKETBALL.

Forward—Kirkendall
Forward—Emrick, Barber

Center—Holmes, Ball
Guard—Miller, Bentler, Roth (Capt.)

	RECORD		
Sophomores	19	Seniors	14
Sophomores	10	Seniors	8
Sophomores	6	Juniors	10
Sophomores	8	Juniors	17
Sophomores	13	Freshmen	24
Sophomores	10	Freshmen	24
Totals	66	Opp	97



Top Row—Heine, Markley, Welch, Beal
Bottom Row—Whipkus, Smith (Capt.), Goss

FRESHMAN BASKETBALL.

Forward—Markley
Forward—Goss, Beal

Center—Smith (Capt.), Whipkus
Guard—Church, Heine.

	RECORD		
Freshmen	22	Seniors	12
*Freshmen	—	*Seniors	7
Freshmen	48	Juniors	11
Freshmen	23	Juniors	13
Freshmen	24	Sophomores	10
Freshmen	24	Sophomores	10
Totals	133	Opp	53

*Forfeited to Freshmen



Roth, Kirkendall, Abernethy, Winey, Lawson, Carithers, Guenther.

Freshmen	37
All-Stars	9

ALL-STAR TEAM.

<i>Position.</i>	<i>First Team</i>	<i>Second Team</i>
Forward	Carithers	Witwer.
Forward	Skemp	Guenther.
Center	Winey	Holmes.
Guard	Abernethy	Roth.
Guard	Kirkendall	Lawson.

ALL-CLASS TEAM.

Forward—Markley.
 Forward—Beall.
 Center—Smith.
 Guard—Church.
 Guard—Heine.

PURDUE 1916 DEBRIS

OUTDOOR INTER-CLASS MEET

Stuart Field, April 24, 1916.

1917-75; 1915-52; 1918-11; 1916-7.

Event	First	Second	Third	Fourth	Record
100-Yd. Dash	Applegate '15	Whitcomb '15	DePew '17	Bond '16	1:02½
220-Yd. Dash	Applegate '15	Schlenberg '17	DePew '17	Bond '16	2:43½
120-Yd. Hurdle	Whitcomb '15	Schlenberg '17	Fye '16		1:03½
220-Yd. Hurdle	Whitcomb '15	Fye '16	Schlenberg '17		2:27½
440-Yd. Dash	Sisterhenn '17	Kelly '17	Sego '17	Duff '18	2:45½
880-Yd. Run	Atkins '18	Mann '15	Milholland '18		2:09½
1-Mile Run	Klippel '15	Miller '17	Gardner '15	Milholland '18	4:40½
2-Mile Run	Klippel '15	Tapp '17			10:44
Shot Put	Prins '17	Crowe '17	Busman '15	Arbuckle '17	49 ft. 9 in.
Javelin	Schlenberg '17	Arbuckle '17	Prins '17	Prins '17	136 ft. 9 in.
Discus	Crowe '17	Prins '17	Lowman '17	Applegate '15	118 ft.
High Jump	J Stahl '15	Applegate '15			5 ft. 7 in.
Broad Jump	Shumaker '17		Arbuckle '17	Winey '16	19 ft. 10½ in.
Pole Vault	Schlenberg '17	Rankin '17			14 ft. 3 in.
	Stahl '15	Webb '17			

TRACK RECORDS

Event	Time	Purdu	Conference
100-Yd. Dash	1:00	J Buschman '06	Blair, Chi
220-Yd. Dash	2:22	J Rice '05	May, Ill
440-Yd. Dash	2:55½	Hottel '11	Ward, Chi
880-Yd. Dash	1:25:00	J Rice '05	Jahn, Mich
1-Mile Run	4:26:00	J Kessley '15	Ward, Chi
2-Mile Run	9:54:00	East '17	Davenport, Chi
120-Yd. Hurdle	1:05	Van Arken '17	Campbell, Chi
220-Yd. Hurdle	2:25	F. Campbell '17	Myers, DePaul
High Jump	5 ft. 10 in.	Atkins '18	Mason, Ill
		Richards '11	Simpson, Mo.
		Russell '05	Simpson, Mo.
		J Endsley '07	Wahl, Wis
		J Stahl '15	
Broad Jump	22 ft. 5 in.	Russell '05	Stiles, Wis
Pole Vault	12 ft. 3 in.	Phelps '14	Gold, Wis
Shot Put	42 ft. 6¾ in.	Conville ex-'08	Rose, Mich
Hammer	128 ft. 4 in.	Thomas ex-'07	Thomas, Purdue
Discus	125 ft. 2¾ in.	Steffens '09	Garrals, Mich
Relay			Chicago

Conference Standings

FOOTBALL.

	WON	LOST	TIED	PCT.
Minnesota	3	0	1	1.000
Illinois	3	0	2	1.000
Chicago	4	2	0	.666
Ohio State	2	1	1	.666
Purdue	2	2	0	.500
Wisconsin	2	3	0	.400
Iowa	1	2	0	.333
Indiana	1	3	0	.250
Northwestern	0	5	0	.000

BASEBALL.

	WON	LOST	PCT.
Illinois	9	1	.900
Wisconsin	7	3	.700
Northwestern	6	4	.600
Iowa	4	3	.572
Ohio State	4	4	.500
Purdue	4	7	.363
Chicago	3	6	.333
Minnesota	3	6	.333
Indiana	1	7	.125

BASKETBALL.

	WON	LOST	PCT.
Wisconsin	11	1	.916
Northwestern	9	3	.750
Illinois	9	3	.750
Minnesota	6	6	.500
Indiana	3	5	.375
Chicago	4	8	.333
Iowa	2	4	.333
Ohio	2	8	.200
Purdue	2	10	.167

OUTDOOR TRACK.

1. Wisconsin	38
2. Chicago	37
3. Illinois	18
4. Northwestern	7
5. Purdue	4
6. Minnesota	4
7. Ohio State	3
8. Iowa	2½
9. Indiana	0

INDOOR TRACK.

1. Illinois	41½
2. Wisconsin	28½
3. Chicago	24
4. Purdue	6½
5. Minnesota	5
6. Northwestern	3½
7. Ohio State	1½
8. Iowa	1½
9. Indiana	0

PURDUE 1916 DEBRIS



PURDUE UNIVERSITY

Α Β Γ Δ Ε Ζ Η Θ Ι Κ Λ Μ Ν Ξ Ο Π Ρ Σ Τ Υ Φ Χ Ψ Ω Α

GREEKDOM

Β Γ Δ Ε Ζ Η Θ Ι Κ Λ Μ Ν Ξ Ο

Β Γ Δ Ε Ζ Η Θ Ι Κ Λ Μ Ν Ξ Ο

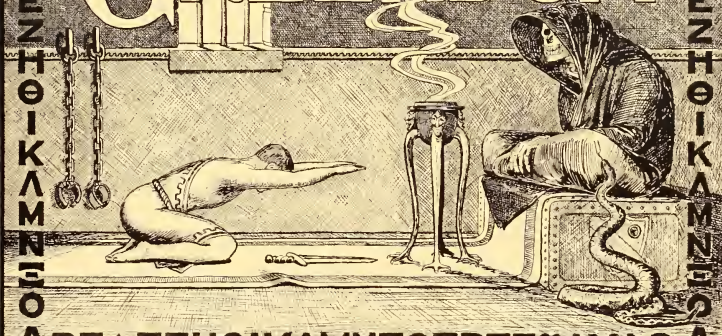

Α Β Γ Δ Ε Ζ Η Θ Ι Κ Λ Μ Ν Ξ Ο Π Ρ Σ Τ Υ Φ Χ Ψ Ω Α

— COLLEGE SPORTS —





Contributed by George Ade, Purdue '87



Top Row—Schiffeld, Wright, Chenoweth, Bertsch, Eggleston, Ewin,
 Second Row—Erwin, McMillan, McGill, Hickman, Boone, Barnthouse, Harmon, Hitzman,
 Third Row—McCreery, Hanley, Weber, Leach, Hegewald, Bellinger, Farley, Kirklin, Tyger,
 Bottom Row—Brockenbrough, Semler, Brown, Eldridge, Steinhart, Lesley, Means, Taylor.

Official Organ—Sigma Chi Quarterly.
 Colors—Light Blue and Gold.
 Flower—White Rose.

Sigma Chi

Founded at Miami University, June 28, 1855.
 DELTA DELTA CHAPTER.
 Established March 1, 1875.

H. H. Vinton. Dr. E. C. Davidson.
 C. G. Fowler. W. R. Coffroth.
 J. M. Fowler, Jr. A. O. Reser.
 Col. R. P. DeHart. W. F. Severson.
 C. A. Marsteller. E. G. Collins.

B. J. Bogan.
 F. B. Timberlake.
 C. J. Bohrer.
 C. M. Bivins.

FRATERS IN URBE.

S. N. Snoddy.
 H. Andross.
 S. H. Jackson.
 Wm. Murdock.

Dr. W. S. Walters.
 W. Reel.
 P. C. Ward.
 J. C. Andrew.

J. A. Andrew.
 C. M. Ballard.
 C. S. Downing.
 S. Godfrey.

F. Haggard.
 B. M. Taylor.
 W. A. Wilkins.
 R. Baird.
 M. W. Earhart.

Seniors.

F. H. Wright. C. S. Hegewald.
 R. P. Semler. C. W. Hickman, Jr.
 E. H. Brown. J. C. McGill.
 W. S. Leach. B. F. Harmon.
 H. W. Brockenbrough.

G. S. Means.
 H. T. DeHart.
 R. E. Lesley.
 D. F. Taylor.

FRATERS IN UNIVERSITATE.

Juniors.

D. J. Bellinger.
 A. S. Eldridge.
 R. L. Weir.

Sophomores.

E. T. Steinhart.
 A. P. Hitzeman.
 W. F. Boone.
 M. R. Barnthouse.

Freshmen.

W. W. Ewin. D. H. McMillan.
 J. W. McCreery. F. G. Farley.
 W. L. Kirklin. R. O. Bertsch.
 R. N. Taylor. D. T. Erwin.
 L. B. Schiffeld. L. J. Hanley.
 H. H. Eggleston. S. P. Craig.

CHAPTER ROLL.

Miami University.
 Ohio Wesleyan University.
 University of Georgia.
 George Washington University.
 Washington and Lee University.
 Pennsylvania University.
 Bucknell University.
 Indiana University.
 Denison University.
 DePauw University.
 Denison College.
 Butler College.
 LaFayette College.
 Hanover College.
 Hobart College.
 University of Virginia.
 Northwestern University.
 University of California.
 University of Nebraska.
 Ohio State University.
 Beloit College.
 State University of Iowa.
 Massachusetts Institute of
 Technology.
 Illinois Wesleyan University.
 University of Wisconsin.
 University of Texas.
 University of Kansas.
 Tulane University.
 Lehigh University.
 Albion College.
 University of Minnesota.
 University of Southern California.
 University of Alabama.



CHAPTER ROLL.

Brown University.
 University of North Carolina.
 University of Colorado.
 Cornell University.
 Pennsylvania State College.
 Vanderbilt University.
 Leland Stanford, Jr., University.
 Colorado College.
 University of Montana.
 University of Utah.
 University of North Dakota.
 Purdue University.
 Wabash College.
 Central University of Kentucky.
 University of Cincinnati.
 Dartmouth College.
 University of Michigan.
 University of Illinois.
 State University of Kentucky.
 West Virginia University.
 University of Missouri.
 University of Chicago.
 University of Maine.
 Columbia University.
 Washington University.
 University of Washington.
 University of Pennsylvania.
 University of Arkansas.
 University of Pittsburgh.
 University of Oregon.
 University of Oklahoma.
 Syracuse University.
 Case School of Applied Science.
 Trinity College.





Top Row—Esby, Reifers, Fulcher, Storms, Planque, Plank, Jamison.
 Second Row—Abbott, Taylor, Cox, Dunn, Neal, Bushnell, Crosby, Randolph.
 Third Row—Williams, Welser, Holcomb, Markley, Thompson, Fisher, McClure.
 Bottom Row—Marsh, Winey, Mueller, Simpson, Miller, Lewis, Bishop, Greene.

Kappa Sigma

Official Organ—*Caduceus*.
 Secret Organ—*Star and Crescent*.
 Colors—Scarlet, White and Emerald Green.
 Flower—Lily-of-the-Valley.

Founded at University of Virginia, 1869.

CHI CHAPTER.
 Established, 1885.

FRATERS IN UNIVERSITATE.

<i>Seniors.</i>	<i>Juniors.</i>	<i>Sophomores.</i>
J. H. Bishop.	W. M. Cory.	J. E. Williams.
F. B. Plank.	H. W. Randolph.	P. M. Neal.
H. L. Winey.	F. H. Crosby.	D. C. Storms.
H. H. Fisher.	M. A. Fulcher.	L. W. Miller.
	T. J. Taylor.	J. W. Greene.
	H. P. Mueller.	

Freshmen.

J. N. Reifers.	J. W. Dunn.
R. E. Markley.	G. B. Thompson.
T. J. McClure.	W. S. Marsh.
J. W. Edwards.	F. K. Otto.

FRATERS IN FACULTATE.
 G. C. King. F. D. Fuller.
 J. M. Albertson. O. G. Anderson.

FRATERS IN URBE.

J. S. VanNatta.	B. P. Bogan.
S. VanNatta.	F. C. McAdams.
W. G. Brockenbrough.	J. G. Gross.
C. D. Gavan.	J. S. Hanna.
R. S. Walker.	H. G. Reinson.
M. W. Earle.	W. W. Jamison.
W. P. Heath.	A. P. Jamison.
W. Blistain.	J. A. McClure.
J. F. Jackson.	

CHAPTER ROLL.

University of Maine.
 University of Vermont.
 Bowdoin College.
 Brown University.
 New Hampshire College.
 Massachusetts State College.
 Dartmouth College.
 Harvard University.
 Massachusetts Institute of Technology.
 Swarthmore College.
 University of Pennsylvania.
 Cornell University.
 Lehigh University.
 New York University.
 Pennsylvania State College.
 Bucknell University.
 Washington and Jefferson College.
 Dickinson College.
 Syracuse University.
 University of Virginia.
 Randolph-Macon College.
 Washington and Lee University.
 William and Mary College.
 Hampden-Sidney College.
 University of Maryland.
 Richmond College.
 George Washington University.
 Davidson College.
 Trinity College.
 University of North Carolina.
 University of Alabama.
 Mercer University.
 Georgia School of Technology.
 Alabama Polytechnic Institute.
 University of Georgia.
 Louisiana State University.
 Tulane University.
 Millsaps College.
 Cumberland University.
 Vanderbilt University.

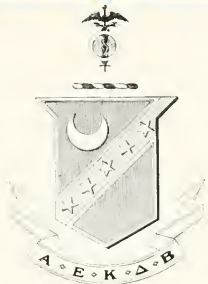

CHAPTER ROLL.

University of Tennessee.
 Southern Presbyterian University.
 University of the South.
 University of Kentucky.
 University of Michigan.
 Ohio State University.
 Case School of Applied Science.
 Denison University.
 Purdue University.
 University of Illinois.
 University of Indiana.
 University of Chicago.
 University of Wisconsin.
 Wabash College.
 Lake Forest University.
 University of Nebraska.
 University of Minnesota.
 State University of Iowa.
 Iowa State College.
 William Jewell College.
 University of Missouri.
 Washington University.
 Baker University.
 Missouri School of Mines.
 University of Kansas.
 University of Arkansas.
 University of Oklahoma.
 Southwestern University.
 University of Texas.
 Washburn College.
 University of Denver.
 Colorado College.
 Colorado School of Mines.
 University of Arizona.
 Leland Stanford, Jr., University.
 University of California.
 University of Washington.
 University of Idaho.
 Washington State College.
 University of Oregon.
 Oregon Agricultural College.



Top Row—Wilkins, Harlan, Galey, F. H. Beach, Hemmersbaugh, Stonecifer, L. W. McKinley.
 Second Row—Baker, Roberts, Fitch, Wolf, Derrick, Bartlett, Carter, R. H. McKinley.
 Third Row—Prather, Richter, Brewer, Shelhorn, Benbow, Johnston, Record, Haller.
 Bottom Row—M. S. Beach, Hoff, Biddle, Cooley, Hammond, Bancker, Glass, Dixon.

Official Organ—The Delta.
 Colors—Black, White and Gold.
 Flower—White Rose.
 Yell—Hi Rickety, Hoop-a-doo,
 What's the matter with Sigma Nu?
 Hulloaloo, Terragahoo,
 Ausgezeichnet, Sigma Nu.

Sigma Nu

Founded at Virginia Military Institute, January 1, 1869

BETA ZETA CHAPTER.

Established October 26, 1891.

FRATERS IN UNIVERSITATE.

FRATERS IN FACULTATE.

T. A. Coleman.

F. H. Beach.

FRATERS IN URBE.

Rev. E. W. Dunlavy. A. C. Evens.
 Rev. C. W. Watson. Dr. F. L. Pyke.
 T. A. Coleman. Dr. G. E. Bell.

Seniors.

A. G. Bancker.
 F. S. Galey.
 H. K. Carter.
 R. B. Wilkins.
 K. W. Hoff.

Juniors.

F. D. Glass.
 W. B. Cooley.
 B. P. Stonecifer.
 D. W. Johnston.

A. K. Richter.
 D. R. Dixon.
 F. M. Simison.
 A. L. Pyke.

Sophomores.

M. K. Derrick. H. W. Haller.
 R. L. Hammond. H. J. Biddle.
 H. E. Fitch. P. T. Baker.
 R. H. McKinley. M. S. Beach.

Freshmen.

C. M. Record.
 A. C. Hemmersbaugh.
 C. G. Roberts.
 J. H. Prather.
 W. E. Shelhorn.
 A. S. Harlan.

E. M. Wolf.
 J. L. Brewer.
 W. Barrett.
 A. W. Heine.
 C. Traxler.

CHAPTER ROLL.

University of Virginia.
 University of Georgia.
 University of Alabama.
 Howard College.
 North Georgia Agricultural
 College.
 Washington and Lee University.
 Bethany College.
 Mercer University.
 University of Kansas.
 Emory College.
 Lehigh University.
 University of Missouri.
 Vanderbilt University.
 University of Texas.
 Louisiana State University.
 University of North Carolina.
 Tulane University.
 DePauw University.
 Alabama Polytechnic College.
 Purdue University.
 Ohio State University.
 Leland Stanford, Jr., University.
 Lombard College.
 Indiana University.
 Mount Union College.
 University of California.
 University of Iowa.
 William Jewell College.
 University of Pennsylvania.
 University of Chicago.
 North Carolina A. & M. College.
 Rose Polytechnic Institute.
 Albion College.
 Georgia School of Technology.
 University of Washington.
 Northwestern University.

Sigma Nu



CHAPTER ROLL.

University of Vermont.
 Stevens Institute of Technology.
 LaFayette College.
 University of Oregon.
 Colorado School of Mines.
 Cornell University.
 State College of Kentucky.
 University of Colorado.
 University of Wisconsin.
 University of Illinois.
 University of Michigan.
 Missouri School of Mines.
 Washington University.
 West Virginia University.
 Iowa State College.
 University of Minnesota.
 University of Arkansas.
 University of Montana.
 Syracuse University.
 Dartmouth College.
 Columbia University.
 Case School of Applied Science.
 Western Reserve University.
 University of Oklahoma.
 Pennsylvania State College.
 University of Nebraska.
 Washington State College.
 Delaware State College.
 Brown University.
 Stetson University.
 University of Maine.
 Kansas Agricultural College.
 University of Nevada.
 George Washington University.
 Colorado Agricultural College.
 University of Idaho.





Top Row—Morgan, Snyder, Adams, Rely, Oxer, Hendrich, Walker, Offutt, Smith.
 Second Row—Bowersox, Nessler, Sparks, Ford, Nessler, Rutherford, Olmstead, Hume, Stewart.
 Third Row—Walker, Mitchell, Morehead, Krieger, Sigworth, Cady, Rely, Snyder, Cady.
 Bottom Row—Davisson, Ford, Speed, Christie, Goss, Ball, Tallbott, Constant, Johnson.

Phi Delta Theta

Founded at Miami University, 1848.
 INDIANA THETA CHAPTER.
 Established March 17, 1893.

Official Organ—The Scroll.
 Flower—White Carnation.

FRATERS IN FACULTATE.
 H. E. Allen. H. R. Lockery.

FRATERS IN UNIVERSITATE.

Seniors.
 V. T. Oxer.
 A. M. Tallbott.
 R. L. Nessler.
 L. H. Cady.
 J. D. Sparks.
 D. A. Sigworth.

Juniors.
 John C. Rely.
 James C. Rely.
 R. J. Mitchell.
 L. C. Morehead.
 R. R. Morgan.
 K. R. Snyder.
 C. S. Christie.
 Jack Speed.
 Ralph Goss.

Sophomores.
 R. J. Krieger.
 K. T. Nessler.
 W. S. Ball.
 John Olmstead.
 S. V. Constant.
 R. E. Adams.
 P. M. Moorman.

Freshmen.
 R. C. Hume.
 P. L. Fatout.
 J. L. Ford.
 W. E. Ford.
 W. F. Hendrich.
 W. R. Offutt.
 D. B. Smith.
 G. Bowersox.

W. E. Rutherford.
 S. Stewart.
 J. W. Walker.
 W. H. Snyder.
 J. L. Cady.
 M. C. Johnson.
 W. M. Davisson.
 A. B. Walker.

FRATERS IN URBE.

G. F. Keiper.
 R. M. Wallace.
 C. Muller.
 M. M. Sherry.
 W. J. Hogan.
 S. L. Phelps.

E. L. Moore.
 E. W. Stoy.
 F. F. Jones.
 A. G. Caldwell.
 L. B. Miller.
 H. I. Poor.

CHAPTER ROLL.

Miami University.
 University of Illinois.
 Central University.
 Wabash College.
 University of Wisconsin.
 Northwestern University.
 Butler College.
 Ohio Wesleyan University.
 Hanover College.
 Franklin College.
 University of Michigan.
 University of Chicago.
 DePauw University.
 Ohio University.
 University of Missouri.
 Knox College.
 University of Georgia.
 Emory College.
 Iowa Wesleyan University.
 Mercer University.
 LaFayette College.
 University of California.
 University of Virginia.
 Randolph-Macon College.
 University of Nebraska.
 Pennsylvania College.
 Washington and Jefferson College.
 Vanderbilt University.
 Lehigh University.
 University of Alabama.
 Lombard College.
 University of Minnesota.
 Alabama Polytechnic Institute.
 Allegheny College.
 University of Vermont.
 Dickinson College.
 Indiana University.
 Westminster College.
 Cornell University.

Phi Delta Theta



CHAPTER ROLL.

Washington University.
 University of Iowa.
 University of Kansas.
 University of the South.
 Ohio State University.
 University of Texas.
 University of Pennsylvania.
 Union College.
 Colby College.
 Columbia University.
 Dartmouth College.
 University of North Carolina.
 Williams College.
 Southwestern University.
 Syracuse University.
 Washington and Lee.
 Amherst College.
 Brown University.
 Tulane University.
 Purdue University.
 Case School of Applied Science.
 University of Cincinnati.
 University of Washington.
 Kentucky State College.
 McGill University.
 University of Colorado.
 Georgia School of Technology.
 Pennsylvania State College.
 University of Toronto.
 University of South Dakota.
 University of Idaho.
 Washburn College.
 University of Oregon.
 Leland Stanford, Jr., University.
 University of North Dakota.
 Iowa State College.
 Colorado College.
 Denison University.
 Whitman College.



Top Row—Hudgins, Shugars, Gjerde, Rosenthal.
 Second Row—Brasseur, Wilson, Dixon, Knight, Droege, Diekerhoff, McIntosh, Creson.
 Third Row—Drake, Greve, Wentz, Trask, Hayworth, Pierce, Horn, Strubel.
 Bottom Row—Shakes, Quivey, Rhoades, Ballweg, Paetz, Maveety, Hurley, Allen.

Official Organs—The Record, Phi Alpha.
 Colors—Royal Purple and Old Gold.
 Flower—Violet.

Yell—Phi Alpha Aleazee
 Phi Alpha Aleazon
 Sigma Alpha, Sigma Alpha,
 Sigma Alpha Epsilon.

Sigma Alpha Epsilon

Founded at the University of Alabama, March 9, 1856.

INDIANA BETA CHAPTER.

Established May 18, 1893.

FRATERS IN UNIVERSITATE.

FRATERS IN FACULTATE.

W. F. Greve, Jr.
 T. F. Hudgins.

FRATERS IN URBE.

John Abbott.
 P. W. Mavity.
 T. Clark.

Seniors.

C. S. Rhoades.
 H. E. Paetz.
 A. G. Wilson.
 F. Greve.
 J. A. McIntosh.
 H. J. Rosenthal.

Juniors.

R. A. Ballweg.
 R. A. Hayworth.
 W. K. Shakes.
 D. J. Maveety.
 R. A. Immis.
 W. M. Large.
 F. R. McKay.

Sophomores.

F. Stephens.
 R. E. Pierce.
 P. L. Dixon.
 H. V. Knight.
 C. L. Brossem.
 W. W. Wentz.
 W. S. Horn.
 P. F. Droege.
 W. Shugars.
 E. H. Allen.

Freshmen.

P. O. Hurley.
 B. A. Drake.
 M. D. Gjerde.
 L. D. Strieble.
 W. K. Creson.
 P. E. Middleton.
 V. A. Trask.

CHAPTER ROLL.

University of Maine.
 Boston University.
 Massachusetts Institute of
 Technology.
 Harvard University.
 Worcester Polytechnic Institute.
 Dartmouth College.
 Cornell University.
 Columbia University.
 St. Stephen's College.
 Syracuse University.
 Allegheny College.
 Dickinson College.
 Pennsylvania State College.
 Bucknell University.
 Gettysburg College.
 University of Pennsylvania.
 University of Pittsburgh.
 University of Virginia.
 George Washington University.
 Washington and Lee University.
 University of North Carolina.
 Davidson College.
 University of Michigan.
 Adrian College.
 Mt. Union College.
 Ohio Wesleyan University.
 University of Cincinnati.
 Ohio State University.
 Case School of Applied Science.
 Franklin College.
 Purdue University.
 University of Indiana.
 Northwestern University.
 University of Illinois.
 University of Chicago.
 Millikin University.
 University of Minnesota.
 University of Wisconsin.
 Beloit College.



CHAPTER ROLL.

University of Georgia.
 Mercer University.
 Emory College.
 Georgia School of Technology.
 Southern University.
 University of Alabama.
 Alabama Polytechnic Institute.
 University of Florida.
 University of Missouri.
 Washington University.
 University of Nebraska.
 University of Arkansas.
 University of Kansas.
 Kansas State College.
 University of Iowa.
 Iowa State College.
 University of South Dakota.
 University of Colorado.
 University of Denver.
 Colorado School of Mines.
 Louisiana State University.
 Tulane University.
 University of Texas.
 University of Oklahoma.
 Central University.
 Bethel College.
 Kentucky State University.
 Southwestern Presbyterian
 University.
 Cumberland University.
 Vanderbilt University.
 University of Tennessee.
 University of the South.
 Union University.
 Leland Stanford, Jr., University.
 University of California.
 University of Washington.
 Washington State College.
 Oregon State College.



Top Row—Starr, Reinhard, Barber, Wheeler, Elleman, Henning, Conlon, Olson.
 Middle Row—Hardy, McCord, Yaeger, Jackson, Richardson, Gray, Cox, Hayes, Pavey.
 Bottom Row—West, Wolfe, Sibbitt, Baker, Scott, Nash, Bowman, Caldwell.

Phi Kappa Psi

Official Organ—The Shield.
 Colors—Pink and Lavender.
 Flower—Sweet Pea.

Yell—
 High High High, Phi Kappa Psi.
 Live ever, die never, Phi Kappa Psi.

Seniors.

J. H. Scott,
 J. W. Wheeler,
 R. C. Hayes.

Juniors.

F. W. Gray,
 G. A. Sibbitt,
 J. H. Elleman,
 H. D. Richardson,
 F. A. Henning.

Founded at Jefferson College, February 19, 1852.

INDIANA DELTA CHAPTER.

Established June 5, 1901.

FRATERS IN UNIVERSITATE.

Sophomores.

M. E. West,
 J. W. Barber,
 O. M. Wolfe,
 P. R. Baker,
 W. T. Conlon,
 F. L. Pavey,
 R. G. Caldwell.

FRATERS IN FACULTATE.
 Prof. T. G. Alford. Dr. B. W. Bond, Jr.

FRATERS IN URBE.

Marshall E. Haywood.
 George P. Haywood.
 William F. Taylor. Dr. C. B. Kern.

Freshmen.

P. S. Cox,
 W. C. Bowman,
 C. F. Jackson,
 E. G. Yaeger,
 K. E. Nash,
 J. B. Starr,
 J. S. Hardy,
 H. F. Reinhard,
 F. C. McCord,
 O. J. Olson.

Phi Kappa Psi

CHAPTER ROLL.

Washington and Jefferson College.
 Allegheny College.
 Bucknell University.
 Pennsylvania University.
 Dickinson College.
 Franklin and Marshall College.
 LaFayette College.
 University of Pennsylvania.
 Swathmore College.
 State College of Pennsylvania.
 Dartmouth College
 Amherst College.
 Brown University.
 Cornell University.
 Syracuse University.
 Columbia University.
 Colgate University.
 Johns Hopkins University.
 University of Virginia.
 Washington and Lee University.
 West Virginia University.
 Vanderbilt University.
 Wittenberg University.



CHAPTER ROLL.

University of Texas.
 Ohio Wesleyan University.
 Ohio State University.
 Case School of Applied Science.
 DePauw University.
 Indiana University.
 Purdue University.
 Northwestern University.
 University of Chicago.
 University of Illinois.
 University of Michigan.
 University of Wisconsin.
 University of Minnesota.
 Beloit College.
 University of Iowa.
 Iowa State College.
 University of Missouri.
 University of Kansas.
 University of Nebraska.
 University of Colorado.
 University of Washington
 Leland Stanford University.
 University of California.





Top Row—Schlemmer, Nehf, Seiberling.
 Second Row—Schmidt, Turpin, Marshall, Carlisle, Mattix, Dissette, Witwer, Young.
 Third Row—McConaughy, Grim, McCollum, Rowe, Kramer, Wagner, Luce.
 Bottom Row—Palmer, Erwin, Dailey, Hackedorn, Miller, Dawes, Owens, Pinkerton.

Official Organ—The Phi Gamma Delta.

Color—Royal Purple.

Flower—Heliotrope.

Yell—Rah, Rah, Phi Gam
 Rah, Rah, Delt.
 Rah, Rah, Phi Gam
 Phi Gamma Delt.

Phi Gamma Delta

Founded at Jefferson College, May 1, 1848.

LAMBDA IOTA CHAPTER.

Established at Purdue, May 30, 1902.

FRATERS IN UNIVERSITATE.

Seniors.

H. W. Marshall, Jr.
 H. M. Mattix.
 I. W. Miller, Jr.
 C. W. Schlemmer.
 A. H. S. Witwer.

Juniors.

C. A. Carlisle, Jr.
 C. O. Dailey.
 H. F. Hackedorn, Jr.
 R. R. Pinkerton.
 J. J. Rowe.
 O. F. Schmidt.

Sophomores.

J. C. Dissette.
 D. L. McCollum.
 R. A. Nehf.
 W. J. Owens.
 P. A. Seiberling.
 U. F. Turpin.
 J. C. Young.

FRATERS IN FACULTATE.

J. L. Cattell. E. V. Greenfield.

FRATERS IN URBE.

A. O. Brockenbrough. R. W. Levering.
 C. A. Burnett. J. M. Oppenheimer.
 C. H. Denny. W. H. Perrin.
 R. W. Duncan. R. R. Rice.
 G. P. Levering. Wm. Rose.

Freshmen.

P. B. Church. R. T. Luce.
 G. E. Dawes. C. W. McConaughy, Jr.
 R. A. Erwin. S. G. Palmer.
 C. E. Grim. N. A. Wagner.
 W. B. Kramer, III. L. D. Warrender.

CHAPTER ROLL.

Washington and Jefferson
College.
Massachusetts Institute of
Technology.
University of Maine.
Worcester Polytechnic Institute.
Amherst College.
Brown University.
Dartmouth College.
Williams College.
Columbia University.
New York University.
Trinity College.
Yale University.
Colgate University.
Cornell University.
Syracuse University.
Union College.
Johns Hopkins University.
Lafayette College.
Lehigh University.
University of Pennsylvania.
Bucknell College.
Gettysburg College.
Pennsylvania State College.
University of Virginia.
Richmond College.
Washington and Lee University.
Allegheny College.
Western Reserve University.



CHAPTER ROLL.

Denison University.
Ohio State University.
Ohio Wesleyan University.
Wittenberg University.
DePauw University.
Hanover College.
Indiana University.
Purdue University.
Wabash College.
University of Alabama.
University of Tennessee.
University of Chicago.
University of Illinois.
University of Minnesota.
University of Wisconsin.
University of Missouri.
University of Michigan.
Illinois Wesleyan University.
Knox College.
Iowa State College.
William Jewell College.
University of Kansas.
University of Nebraska.
University of Texas.
University of Colorado.
University of California.
University of Oregon.
University of Washington.
Leland Stanford Jr. University.
Colorado College.



Top Row—Patterson, Smith, Foster, Van Aken, Martin, Thompson, Jones,
 Second Row—Swisher, Brouse, Lipsett, Hawkins, Riggs, Eckis, Longhery.
 Third Row—Kiefer, Waterbury, Stanley, Vogelgesang, Lee, J. S. Matthews, Miller, Hereth.
 Bottom Row—Hake, V. H. Matthews, Walter, McClure, Meriwether, Bach, Nicholson.

Official Organ—The Beta Theta Pi.
 Colors—Pink and Blue.
 Flower—Bride Rose.

FRATERS IN UNIVERSITATE—
 NOT IN CHAPTER.

H. M. Benedict, (DePauw)
 E. L. Fisher, (Hanover)
 R. O. Edwards, (DePauw).

<i>Seniors</i>		<i>Juniors</i>
J. M. Meriwether	H. H. Martin	R. S. Longhery
V. H. Matthews.	P. H. Hake	A. P. Patterson
G. G. Bach	P. M. Foster	C. R. Brouse
P. R. McClure.	W. E. Nicholson	W. B. Van Aken
P. L. Walter	W. F. Thompson	H. A. Miller

Beta Theta Pi

Founded at Miami University, 1839.

BETA MU CHAPTER.

Established October 27, 1903.

<i>Sophomores</i>		<i>Freshmen</i>
E. R. Hawkins	J. S. Matthews	N. M. Waterbury
G. A. Swisher	C. E. Vogelgesang	E. S. Riggs
F. L. R. Stanley.	D. J. Eckis	F. W. Smith
E. B. Lipsett.	W. W. Hereth.	A. H. Link.
	Wm. R. Kiefer.	

FRATERS IN FACULTATE.

Dr. Stanley Coulter.
 Dr. O. P. Terry
 Dr. H. C. Fanne
 C. H. Thurber
 S. S. Cramer
 H. J. Kesner

FRATERS IN URBE.

C. W. Nicol	Prot. R. P. Hight
H. H. Baugh.	Rev. G. W. Switzer
E. A. Ross	P. T. Smith
M. W. Miller.	Walter Graham
J. D. Wilson.	Rev. A. T. Briggs
	Dr. D. C. McCalland

CHAPTER ROLL

Bowdoin College.
Brown University.
Maine University.
Massachusetts Institute of Technology.
Amherst College.
Dartmouth College.
Wesleyan University.
Williams College.
Yale University.
Colgate College.
Cornell University.
St. Lawrence University.
Syracuse University.
Toronto University.
Union College.
Columbia University.
Rutgers College.
Stevens Institute.
Dickinson College.
Johns Hopkins University.
Lehigh University.
Pennsylvania University.
Bethany College.
Pennsylvania State College.
Washington and Jefferson University.
West Virginia University.
Davidson College.
North Carolina University.
Virginia University.
Case School of Applied Science.
Denison College.
Kenyon College.
Ohio Wesleyan University.
Western Reserve University.
Central College.
Cincinnati University.
Miami University.
Ohio University.

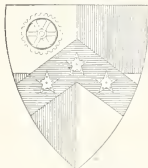

CHAPTER ROLL

Ohio State University.
Wittenberg University.
DelPaw University.
Hanover College.
Indiana University.
Purdue University.
Walush College.
Beloit College.
Chicago University.
Illinois University.
Knox College.
Michigan University.
Northwestern University.
Wisconsin University.
Oklahoma University.
Texas University.
Tulane University.
Iowa Wesleyan University.
Iowa State College.
Minnesota University.
Nebraska University.
South Dakota University.
Kansas University.
Kansas State University.
Missouri University.
Vanderbilt College.
Washington University.
Westminster College.
Colorado University.
Colorado College.
Colorado School of Mines.
Denver University.
Utah University.
Idaho University.
Oregon University.
University of Washington.
California University.
Stanford University.



Top Row—Torrence, Luckett, Emrick, Tiemann, McFadden.
 Second Row—Miller, Kampschaefer, Schell, Vaile, Penn, Lowry, Middleton.
 Third Row—Wilson, Adler, Finn, Rife, Becker, Graves, Hughes.
 Bottom Row—Rowland, Breene, Crow, Hodges, Moore, Clark, Taylor, Ross.

Official Organ—Alpha Tau Omega "Palm."

Colors—Gold and Blue.

Flowers—White Tea Rose.

Yell—Ruh-Ruh-Rega

Alpha Tau Omega

Hip Hurrah Hip Hurrah

Three cheers for Alpha Tau

Hurrah-Hurrah-Hurrah.

Alpha Tau Omega

Founded at Virginia University, September 11, 1865.

INDIANA GAMMA OMICRON CHAPTER.

Established November 25, 1904.

FRATERS IN UNIVERSITATE.

Juniors.

T. B. Rife.
 J. R. Finn.
 O. P. Tiemann.
 O. L. Kampschaefer.
 G. A. Ross.

Seniors.

R. E. Wilson.
 J. H. Emrick.
 I. B. Middleton.
 J. D. Luckett.

M. D. Taylor.
 R. G. Breene.
 F. L. Haynes.
 M. P. Becker.

K. V. Hodges.
 A. H. M. Graves.
 C. C. Mitten.
 H. H. Crow.

Sophomores.

J. F. Torrence.
 H. S. Vaile.
 W. B. Rowland.

FRATERS IN FACULTATE.

Prof. W. K. Hatt.
 Prof. J. J. Davis.

FRATERS IN URBE

L. F. Bowser.
 D. P. Cartwright.
 E. B. Davidson.

Freshmen.

D. Penn.
 W. R. Moore.
 Y. A. Lowry.
 H. M. Schell.

J. H. Clark.
 H. J. T. Adler.
 I. M. McFadden.
 D. L. Brown.

CHAPTER ROLL.

Alabama Polytechnic Institute.
 Southern University.
 University of Alabama.
 University of Florida.
 University of Georgia.
 Emory College.
 Mercer University.
 Georgia School of Technology.
 Tulane University.
 University of Texas.
 University of Illinois.
 University of Chicago.
 Rose Polytechnic Institute.
 Purdue University.
 Adrian College.
 Hillsdale College.
 University of Michigan.
 Albion College.
 University of Wisconsin.
 University of Colorado.
 Simpson College.
 Iowa State College.
 University of Kansas.
 University of Minnesota.
 University of Missouri.
 University of Nebraska.
 University of Wyoming.
 University of Maine.
 Colby College.
 Massachusetts Institute of
 Technology.
 Tufts College.
 Worcester Polytechnic Institute.
 Brown University.



CHAPTER ROLL.

University of Vermont.
 St. Lawrence University.
 Cornell University.
 Muhlenberg College.
 Washington and Jefferson
 College.
 Lehigh University.
 Pennsylvania College.
 University of North Carolina.
 Trinity College.
 College of Charleston.
 Washington and Lee University.
 University of Virginia.
 Mount Union College.
 Wittenberg College.
 Ohio Wesleyan University.
 Ohio State University.
 Western Reserve University.
 State University of Kentucky.
 Southwestern Presbyterian
 University.
 Vanderbilt University.
 Union University.
 University of the South.
 University of Tennessee.
 Leland Stanford University.
 University of California.
 University of Oregon.
 Washington State College.
 University of Washington.
 Indiana University.
 University of Iowa.
 Oregon Agricultural College.
 University of Pennsylvania.



Top Row—Wiley, Clinger, Sample, Chapman, Allen, McCoy, Payne.
 Second Row—Smallshaw, Bressler, Stockton, Bentler, Bartlett, Phillips, Sanders, Sisterhenm.
 Third Row—Stapely, Weimer, Robinson, Golden, Stranahan, Bailey, Ross, Pearce.
 Bottom Row—Heater, McNay, Unger, Prutton, Bedard, Embshoff, Pears, Somers.

Official Organ—Theta Xi Quarterly.
 Flowers—Chrysanthemum.
 Colors—Light Blue and Gold.
 Chapter Color—Gold.
 Yell—Hipey, Hipey.
 Hipey Hb.
 T. X., T. X.,
 Theta Xi.

Theta Xi

Founded at Rensselaer Polytechnical Institute, April 29, 1864.

THETA CHAPTER.

Established at Purdue, 1905.

FRATERS IN UNIVERSITATE.

Seniors.

G. H. Stapely.	R. T. Somers.	G. N. Unger.
M. S. McNay.	L. A. Bedard.	N. B. Phillips.
V. M. Robinson.	A. C. Embshoff.	R. W. Pears.
J. G. Chapman.		C. L. Heater.

Juniors.

A. L. Bartlett.	J. A. Pearce.
M. L. Sisterhenm.	R. P. Stranahan.
F. S. Weimer.	J. M. Smallshaw.
G. W. Payne.	T. K. Sanders.

Sophomores.

R. O. Bressler.	W. K. Bailey.
C. R. Sample.	A. C. Clinger.
E. W. Bentler.	E. R. Ross.
	C. M. Allen.

Freshmen.

C. F. Prutton.
W. V. Stockton.
P. B. McCoy.

FRATERS IN FACULTATE.

Prof. M. J. Golden.
 Prof. R. B. Wiley.

FRATERS IN URBE.

W. M. English.
 G. K. Batt.

CHAPTER ROLL.

Rensselaer Polytechnic Institute.
 Sheffield Scientific School of Yale
 University.
 Stevens Institute of Technology.
 Massachusetts Institute of Technology.
 Columbia University.
 Cornell University.
 Lehigh University.
 Purdue University.
 Washington University.



CHAPTER ROLL.

Rose Polytechnic Institute.
 Pennsylvania State College.
 Iowa State College.
 University of California.
 State University of Iowa.
 University of Pennsylvania.
 Carnegie Institute of Technology.
 University of Texas.
 University of Michigan.
 Leland Stanford, Jr., University.
 University of Washington.





Top Row—Lander, G. H. Smith, Harvey, Wolfe.
 Second Row—Snapp, Hammond, Mott, Frey, Berg, Wheatley, Kirwan.
 Third Row—Guthrie, Donaldson, Hood, Ullman, Whitmore, Lux, Cosler.
 Bottom Row—Holmes, Stinchfield, Garrison, H. H. Smith, Black, Jagoe, Eason, Baughman.

Official Organ—Phi Kappa Sigma News Letter.
 Colors—Gold and Black.

FRATERS IN FACULTATE.

T. W. Harvey.
 A. J. Hunter.
 R. B. Eason.

Seniors.

L. L. Black.	H. W. Lander.
H. B. Cosler.	M. J. Stinchfield, Jr.
R. H. Garrison.	G. H. Smith.
H. E. Lux.	H. M. Ullman.

Phi Kappa Sigma

Founded at University of Pennsylvania, October 19, 1850.

ALPHA XI CHAPTER.

Established November 25, 1905.

FRATERS IN UNIVERSITATE.

Juniors.

R. B. Hammond.
 D. G. Hood.
 R. B. Donaldson, Jr.
 H. M. Snapp, Jr.
 W. W. Smith.

Sophomores.

M. D. Baughman.
 H. H. Smith.
 M. T. Whitmore.

FRATERS IN URBE.

Dr. C. M. Franklin
 C. W. Shook.
 C. H. Kirkpatrick.
 K. Wallace.
 F. Hoffman.

Freshmen.

W. M. Jagoe.	R. W. Frey.
G. C. Mott.	L. G. Holmes.
A. E. Guthrie.	G. Berg.
G. M. Kirwan.	W. F. Wheatley.

CHAPTER ROLL.

University of Pennsylvania.
 Washington and Jefferson
 College.
 Dickinson College.
 Franklin and Marshall College.
 University of Virginia.
 Columbia University.
 Tulane University.
 University of Illinois.
 Randolph Macon College.
 Northwestern University.
 Richmond College.
 Pennsylvania State College.
 Washington and Lee University.
 University of West Virginia.
 University of Maine.

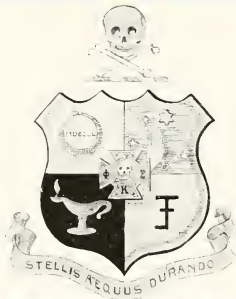

CHAPTER ROLL.

Armour Institute of
 Technology.
 University of Maryland.
 University of Wisconsin.
 Vanderbilt University.
 University of Alabama.
 University of California.
 Massachusetts Institute of
 Technology.
 Georgia School of Technology
 Purdue University.
 University of Michigan.
 University of Chicago.
 Cornell University.
 University of Minnesota.
 Leland Stanford, Jr., University.



Top Row—Evans, Rybolt, Graeter, Newman, Wible, Rights, DePew, Hossellman.
 Second Row—Harris, Owen, Davis, Royce, Wilhelm, Slade, Clark, Stidham, Zeigler.
 Bottom Row—Prof. Prentiss, Weir, Wilson, Rice, Gent, Barnaby, Cavanaugh, Popp.

Sigma Phi Epsilon

Official Organ—*JOURNAL*
 Colors—Purple and Red.
 Flowers—American Beauty and Violets.

Founded at Richmond College, 1900.

INDIANA ALPHA CHAPTER.

Established, 1905.

FRATERS IN FACULTATE.

Burr N. Prentiss.

FRATERS IN URBE.

C. T. Brown.

FRATERS IN UNIVERSITATE.

Seniors.

B. N. Wilson,
 H. R. Rice,
 V. C. Hossellman,
 J. R. Cavanaugh.

Juniors.

B. F. Clarke,
 H. L. Royce,
 H. F. DePew,
 F. Hinkle,
 A. R. Longenecker,
 O. K. Ziegler.

C. H. Newman,
 R. Louderback,
 E. E. Stidham,
 M. G. Harris,
 R. P. Sprout,
 Phillips.

Sophomores.

G. E. Owens,
 T. M. Rybolt,
 R. M. Graeter,
 G. H. Gant.

Freshmen.

G. R. Popp,
 G. C. Barnaby,
 R. R. Wible,
 M. L. Weir,
 M. H. Evans,
 F. L. Slade,
 C. C. Wilhelm,
 C. R. Davis,
 O. L. Faith.



CHAPTER ROLL

Richmond College.
 University of West Virginia.
 University of Colorado.
 University of Pennsylvania.
 College of William and Mary.
 North Carolina A. & M. College.
 Ohio Northern University.
 Purdue University.
 Syracuse University.
 Washington and Lee University.
 Randolph-Macon College.
 Georgia School of Technology.
 Delaware State College.
 University of Virginia.
 University of Arkansas.
 Lehigh University.
 Ohio State University.
 Alabama Polytechnic Institute.



CHAPTER ROLL

Norwich University.
 Trinity College.
 Dartmouth College.
 George Washington University.
 Baker University.
 University of California.
 University of Nebraska.
 Washington State College.
 Massachusetts Agricultural
 College.
 Cornell University.
 Brown University.
 University of Michigan.
 Iowa Wesleyan University.
 University of Denver.
 University of Tennessee.
 University of Missouri.
 Lawrence College.
 University of Minnesota.
 Iowa State College.



Top Row—Sterner, Moore, Ruh, Shepard, Eastes, Evans, K. R. Bishop, Smith.
 Middle Row—Cummings, Heidenreich, Dutchess, Hummel, Plummer, Dalton, Rauch, Goodrich.
 Bottom Row—Boggs, McCarty, Ball, Abernethy, Bishop, Throop, Harrison, Hupe.

Official Organ—The Rainbow.
 Colors—Purple, White and Gold.
 Flower—Pansy.

Yell—Rah Rah Delta
 Delta Tau Delta
 Rah Rah Delta Tau
 Delta Tau Delta.

Delta Tau Delta

Founded at Bethany College, Virginia, February, 1859.

GAMMA LAMBDA CHAPTER.

Established, April, 1907.

FRATERS IN UNIVERSITATE.

Seniors.

J. A. Moore.
 B. E. Evans.
 K. R. Bishop.
 G. Heidenreich.
 C. E. Dutchess.
 E. H. Badger.

Juniors.

H. S. Sterner.
 D. O. Ruh.
 O. W. Shepard.
 H. H. Cummings.
 E. J. Hupe.
 D. B. Ball.

Sophomores.

D. M. Smith.
 M. J. Hummel.
 C. P. Boggs.

FRATERS IN FACULTATE.
 Prof. H. F. Fore.

FRATERS IN URBE.

Wilde Hiner.
 Wynn Philips.
 Karl Lamcool.
 William Randolph.
 George Beardorf.
 Dr. Wetherill.
 Charles Rees.

Freshmen.

H. C. Eastes.
 C. R. Plummer.
 K. D. Rauch.
 W. P. Dalton.
 J. M. McCarty.
 M. C. Goodrich.
 F. A. Throop.
 D. Harrison.
 R. D. Lose.
 H. M. Bishop.

CHAPTER ROLL.

Vanderbilt University.
 Washington and Lee University
 University of Georgia.
 Emory College.
 University of the South.
 University of Virginia.
 Tulane University.
 George Washington University
 University of Texas.
 University of Iowa.
 University of Wisconsin.
 University of Minnesota.
 University of Colorado.
 Northwestern University.
 Leland Stanford, Jr., University
 University of Nebraska.
 University of Illinois.
 University of California.
 University of Chicago.
 Armour Institute of Technology.
 Baker University.
 University of Missouri.
 University of Washington.
 Iowa State College.
 University of Oregon.
 University of Kansas.
 Ohio University.
 University of Michigan.
 Albion College.
 Western Reserve University.
 Hillsdale College.



CHAPTER ROLL.

Ohio Wesleyan University.
 Kenyon College.
 Indiana University.
 DePauw University.
 University of Indianapolis.
 Ohio State University.
 Wabash College.
 West Virginia University.
 Purdue University.
 University of Cincinnati.
 Allegheny College.
 Washington and Jefferson
 College.
 Lafayette College.
 Stevens Institute of Technology.
 Penn State College.
 Rensselaer Polytechnic Institute.
 University of Pennsylvania.
 Lehigh University.
 Tufts College.
 Massachusetts Institute of
 Technology.
 Cornell University.
 Brown University.
 Dartmouth College.
 Columbia University.
 Wesleyan University.
 University of Maine.
 Syracuse University.
 University of Pittsburgh.



Top Row—Collings, Erskine, Paddock, F. C. Crosby, Wood, Covalt.
 Second Row—Ackerson, Boggs, Madden, Montgomery, Robinson, Webb, Eddy.
 Third Row—Harris, Gano, Wright, Pickett, Gilbert, Chapin, Kilian.
 Bottom Row—Selly, Barnes, Simpson, Townsley, Wells, Dean Coulter, Zimmerman, E. R. Crosby.

Official Organ—The Acania Journal.
 Colors—Gold and Black.

FRATERS IN URBE.

- | | |
|------------------|-------------------|
| R. C. Eisenbach, | Dr. G. F. Keiper. |
| D. D. Jacobs, | F. S. Moore. |
| Allen Bouhis, | |

Seniors.

- | | |
|-----------------|-----------------|
| H. L. Chapin, | R. E. Simpson. |
| G. H. Eddy, | T. S. Townsley. |
| C. Montgomery, | G. H. Wells. |
| O. L. Robinson, | G. C. Wright. |

Founded at the University of Michigan, May 12, 1904.

PURDUE CHAPTER.

Established Oct. 11, 1907.

FRATERS IN UNIVERSITATE.

Juniors.

- | | |
|-----------------|----------------|
| H. E. Arkerson, | F. C. Crosby, |
| J. D. F. Boggs, | J. O. Kilian. |
| R. W. Covalt, | L. M. Pickett. |
| E. R. Crosby, | P. S. Webb. |

FRATERS IN FACULTATE.

- | | |
|-----------------------|-----------------------|
| Dean Stanley Coulter. | Prof. A. G. Phillips. |
| Dean J. H. Skinner. | Prof. W. A. Knapp. |
| Prof. T. G. Alford. | Prof. James Troop. |
| Prof. L. W. Wallace. | Prof. E. S. Ferry. |
| Prof. H. C. Peffer. | Dr. L. C. Cox. |
| Prof. O. C. Berry. | |

Sophomores.

- | | |
|-----------------|------------------|
| H. B. Collings. | J. B. Madden. |
| J. M. Gano. | J. A. Wood. |
| G. S. Gilbert. | J. G. Zimmerman. |
| A. P. Harding. | |

Freshmen.

- | |
|----------------|
| A. C. Barnes. |
| R. W. Erskine. |
| R. E. Harris. |
| R. G. Paddock. |
| H. W. Linkert. |

Acacia

CHAPTER ROLL.

University of Michigan.
 Leland Stanford, Jr., University
 University of Kansas.
 University of Nebraska.
 University of California.
 Ohio State University.
 Harvard University.
 University of Illinois.
 University of Minnesota.
 University of Wisconsin.
 University of Missouri.
 University of Pennsylvania.



CHAPTER ROLL.

Cornell University.
 Purdue University.
 University of Chicago.
 Yale University.
 Columbia University.
 Iowa State College.
 University of Iowa.
 Pennsylvania State College.
 University of Washington.
 University of Colorado.
 Syracuse University.
 Kansas State Agricultural College.
 University of Texas.





Top Row—Young, Hullock, Barradas, Sanchez, Barradas, Branson, Tong, Trujillo, Townsend.
 Second Row—Lu, Wong, Moraes, Unson, Roman, Bastos, Moraes, Howard, Ball.
 Third Row—Garza, Ku, Martinez, Cheng, Roskuski, Slayter, Byers, Ku, Andren.
 Bottom Row—Zimmerman, Rand, Liang Borum, Cole, Golden, Sauer, Huff.

Official Organ—The Cosmopolitan Student.
 Colors—Carmal and White.
 Flower—Carnation.
 Motto—Above All Nations Is Humanity.

HONORARY MEMBERS.

- | | |
|------------------------|---------------------|
| Dr. W. E. Stone. | Prof. M. J. Golden. |
| Prof. E. M. McCrea. | Prof. A. W. Cole. |
| Prof. Stanley Coulter. | Dr. H. E. Bard. |
| Prof. C. E. Shoemaker. | |

Corda Fratres

ASSOCIATION OF COSMOPOLITAN CLUBS.

Founded at Wisconsin University, 1903.

PURDUE CHAPTER.

Established March, 1907.

FRATERS IN UNIVERSITATE.

FRATERS IN FACULTATE.

- O. H. Anderson.
 C. B. Byers.
 J. A. Sauer.

FRATERS IN URBE.

- R. L. Jaques.
 R. M. Southworth.
 M. S. Moraes.

Seniors.

- C. J. Borani, U. S.
 F. Garza, Mexico.
 Y. T. Ku, China.
 E. Liang, China.
 C. A. Roskuski, U. S.
 L. C. Yen, China.

Juniors.

- D. D. Ball, U. S.
 S. B. Bastos, Brazil.
 D. E. Branson, U. S.
 Y. C. Cheng, China.
 C. L. Holm, U. S.
 F. L. Howard, U. S.
 F. C. Rand, U. S.
 G. L. Reed, U. S.
 F. C. Unson, Philippines.
 A. Wong, Hawaii.

Sophomores.

- J. H. Anderson, U. S.
 A. C. Barradas, Brazil.
 B. F. Barradas, Brazil.
 C. D. Huff, U. S.
 T. Y. Ku, China.
 K. C. Li, China.
 R. J. Martinez, Philippines.
 H. S. Moraes, Brazil.
 A. Sanchez, Mexico.
 H. Suenz, Colombia.
 H. D. Tong, China.
 B. Trujillo, Colombia.
 K. Y. Young, China.
 J. G. Zimmerman, U. S.

Freshmen.

- O. M. Andrea, Cuba.
 H. L. Hurlock, U. S.
 F. R. Roman, Philippines.
 R. G. Slayter, U. S.
 C. Chu, China.

Conda Fratres

CHAPTERS IN UNITED STATES.

Wisconsin University.
 Cornell University.
 Michigan University.
 University of Illinois.
 Purdue University.
 Ohio State University.
 Chicago University.
 Stanford University.
 Iowa State University.
 Harvard University.
 University of Iowa.
 University of Missouri.
 University of Washington.
 Oberlin College.
 University of Pennsylvania.
 Worcester Polytechnic
 Institute.
 Syracuse University.
 Park College.
 Yale University.
 Michigan Agricultural College.
 Oregon Agricultural College.
 Kansas State Agricultural
 College.
 University of California.



CHAPTERS IN UNITED STATES.

Massachusetts Institute of
 Technology.
 Ohio Northern University.
 Ohio Wesleyan University.
 Minnesota University.
 William Jewell College.
 Drake University.
 Ohio University.
 Columbia University.
 Dartmouth College.
 Union College.

CHAPTERS ABROAD.

Chapters in Sweden.
 Chapters in Italy.
 Chapters in Germany.
 Chapters in Russia.
 Chapters in France.
 Chapters in England.
 Chapters in Austria Hungary.
 Chapters in Turkey.
 Chapters in Spain.
 Chapters in Canada.
 Chapters in South America.



Top Row—Landes, McIlwain, Dolson, Feasey, Reis, Mitchell, Logan, Seybert,
 Second Row—Duff, Pietz, Mauldin, Plasket, Mayer, Eberle, Crepps, Neff,
 Bottom Row—Kelley, Fendrick, Bremer, Kleinknight, Hull, Graber, Leach, Hunt

Triangle

Official Organ—The Triangle Review.
 Colors—Old Rose and Gray.

BROTHERS IN THE CITY.

W. R. Prass. E. B. Boomstra.

Seniors.

R. B. Crepps.
 J. F. Dolson.
 C. B. Feasey.
 I. A. Fendrick.
 F. Eberle.

Founded at the University of Illinois in 1907.

PURDUE CHAPTER.

Established April 8, 1909.

BROTHERS IN THE UNIVERSITY.

Juniors.

C. E. Graber.
 N. E. Hull.
 S. E. Hunt.
 C. F. Kelley.
 H. H. Landes.
 C. E. Logan.
 C. V. Mauldin.
 C. B. McIlwain.
 C. M. Neff.
 C. A. Plasket.
 A. F. Reis.

Sophomores.

M. E. Bremer.
 R. E. Duff.
 L. R. Kleinknight.
 D. A. Leach.
 P. O. Mitchell.
 P. T. Pietz.
 G. I. Seybert.

BROTHERS IN THE FACULTY.

Prof. Smith.
 Prof. Albright.
 Prof. Knapp.

G. E. Lommel.
 R. C. Pierce.
 Prof. Seafield.

Freshmen.

A. C. Krause.
 O. Day.
 J. W. Kelly.

Triangle



CHAPTER ROLL.

Illinois University.
Purdue University.

CHAPTER ROLL.

Ohio State University.
University of Wisconsin.





Top Row—Geyer, C. H. Lillbert, Cullar, Ferris, Compton,
 Second Row—Gardiner, M. S. Lillbert, Proud, Kessell, Heim, Caldwell
 Third Row—Davis, Shively, Faucett, Mertz, Johnson, McMahon, Baer,
 Bottom Row—Wilson, Byers, Rowe, Buechner, Mason, Lafuze, Williamson, Tillett.

Official Organ—Sickle and Sheaf.
 Colors—Dark Green and Gold.
 Flower—Pink Rose.

Alpha Gamma Rho

Founded at Indianapolis, Indiana, April 4, 1908.

DELTA CHAPTER.

Established at Purdue in June, 1911.

FRATERS IN UNIVERSITATE.

Seniors.

C. L. Rowe,
 P. S. Mason,
 R. M. Shively,
 M. S. Lillbert,
 H. P. Caldwell,
 W. Gardner.

Juniors.

M. S. Lafuze,
 M. J. Proud,
 C. A. Buechner,
 E. J. Williamson,
 E. J. Tillett,
 R. E. Wilson,
 E. G. Byers.

Sophomores.

H. Mertz,
 C. H. Lillbert,
 F. O. Cullar,
 K. W. Hurst,
 W. H. Lloyd.

FRATERS IN FACULTATE.

Prof. R. C. E. Wallace.	Mr. W. Q. Fitch.
Prof. W. W. Smith.	Mr. J. D. Harper.
Prof. H. E. Allen.	Mr. C. B. Durham.
Prof. R. A. Craig.	Mr. P. E. Thompson.
Prof. W. J. Jones.	Mr. J. A. McCarty.

Freshmen.

C. H. Heim.	A. V. Kessell.
S. T. Davis.	J. R. Faucett.
L. E. Compton.	H. A. McMahon.
L. P. Geyer.	A. E. Ferris.
O. G. A. Baer.	C. H. Johnson.



CHAPTER ROLL.

University of Illinois.
Ohio State University.
Pennsylvania State College.
Purdue University.
Cornell University.

CHAPTER ROLL.

North Dakota Agricultural
College.
Iowa Agricultural College.
University of Missouri.
University of Wisconsin.





Top Row—Landis, Schlot, Cline, Neal, Gregory, Gramelspacher, Shafer,
 Second Row—Castrup, Bowman, Knowles, Rondebush, Albershardt, Abbott, Clapp,
 Third Row—Kistler, Merchant, Andrews, Prof. Fisher, Miessner, Evans, Miessenhelder, Deardurff,
 Bottom Row—Mills, Terstegge, McCurdy, Waddell, Graves, Holmes, Weber, Krey.

Sigma Pi

Official Organ—The Emerald.
 Colors—Lavender and White.
 Flower—The Lavender Orchid.

Founded at Vincennes University in 1896.

ETA CHAPTER.

Established in June, 1912.

FRATERS IN FACULTATE.

Prof. M. L. Fisher.

FRATERS IN URBE.

H. G. Leslie.

E. S. Urwitz.

FRATERS IN UNIVERSITATE.

Seniors.

C. S. Kistler.	E. S. Mills.
C. A. Gramelspacher.	J. C. Knowles.
G. H. Castrup.	C. B. Graves.
D. W. Merchant.	G. L. Waddell.
F. T. McCurdy.	J. B. Rondebush.

Juniors.

G. E. Schlot,
 W. H. E. Holmes.
 B. F. Miessner.
 P. A. Terstegge.
 P. D. Miessenhelder.
 S. E. Andrews.
 I. J. Bowman.
 W. H. Cline.

Sophomores.

R. D. Landis,
 H. E. Deardurff.
 R. W. Gregory.
 H. E. Abbott.

Freshmen.

A. R. Clapp.
 C. J. VanLandeghem.
 D. E. Neal.
 R. M. Evans.
 J. S. Shafer.
 W. E. Weber.
 W. G. Albershardt.
 A. C. Krey.

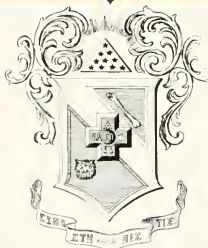

CHAPTER ROLL.

Pennsylvania State College,
 Temple College,
 Illinois University,
 Purdue University,
 Vincennes University.

CHAPTER ROLL.

University of Ohio,
 University of California,
 Ohio State University,
 Ohio Northern University,
 University of Pennsylvania.





Top Row—Whelan, Cunningham, Patts.
 Second Row—Reason, Stier, Norris, Freas, Weckerly, I. P. Smith.
 Third Row—Arnold, McKay, Ross, Haskins, Oleott, Edwards, Weir.
 Bottom Row—Mayer, Turner, Cheney, Berns, H. J. Smith, L. W. Smith, A. D. Smith, Rose.

Delta Upsilon

Official Organ—The Quarterly.
 Colors—Old Gold and Sapphire Blue.

Founded at Williams College, November 4, 1834.

PURDUE CHAPTER.

Established December 5, 1914.

FRATERS IN UNIVERSITATE.

Sophomores.

Seniors.
 W. J. Edwards,
 G. W. Haskins,
 E. J. Lamb,
 C. C. Patts,
 I. P. Smith,
 M. A. Weckerly.

Juniors.
 E. F. Reason,
 E. F. Ross,
 L. W. Smith,
 D. K. Stier,
 H. S. Turner,
 H. M. Weir,
 L. K. Whelan

H. F. Arnold,
 W. J. Berns,
 M. B. Cheney,
 E. A. Cunningham,
 H. Freas,
 R. L. McKay,
 W. H. Mayer,
 M. H. Norris,
 M. H. Norris,
 J. T. Oleott,
 R. H. Singer.

FRATERS IN FACULTATE.
 C. F. Gobble. D. F. Mattson.

FRATERS IN URBE.
 T. W. Field.

Freshmen.
 W. E. Rose,
 A. D. Smith,
 H. J. Smith,
 R. M. Stewart.

CHAPTER ROLL.

Williams College.
 Amherst College.
 Colby College.
 Middlebury College.
 Bowdoin College.
 Brown University.
 Harvard University.
 Tufts College.
 McGill University.
 Union College.
 Hamilton College.
 Rochester University.
 Colgate University.
 Cornell University.
 Syracuse University.
 Toronto University.
 Rutgers College.
 New York College.
 LaFayette College.
 Columbia University.
 Lehigh University.
 University of Pennsylvania.



CHAPTER ROLL.

Massachusetts Institute of
 Technology.
 Swarthmore College.
 Pennsylvania State College.
 Western Reserve University.
 Miami University.
 Marietta College.
 Michigan University.
 Northwestern University.
 Wisconsin University.
 DelPauw University.
 Minnesota University.
 University of Nebraska.
 University of Chicago.
 Ohio State University.
 University of Illinois.
 Iowa State University.
 Leland Stanford, Jr., University.
 University of California.
 University of Washington.
 Purdue University.
 Indiana University.



Top Row—Ede, Bergerl, Abernethy, Brown, Hays.
 Second Row—Junken, Weber, Albett, Evans, Brackhoff, Simpson, Kottlowksi, Yost, Weckerly.
 Third Row—Parmer, Peterson, Adams, Malott, McAnly, Hegewald, Benedict, D. D. Miller.
 Bottom Row—Stont, Fendrick, Wilson, Iry, Pugh, Plapp, W. T. Miller.

Official Organ—The Bent.
 Colors—Brown and White.
 Yell—Ammeter, Indicator,
 Wye-Level, Wye,
 Slide Rule, Dynamo,
 Tau Beta Pi.

FRATERS IN URBE.

R. W. Duncan. A. E. Kemmer.
 W. H. Moore.

J. H. Adams.	P. L. Walter.
E. N. Weber.	A. B. Ede.
R. C. Hayes.	C. Kottlowksi.
A. G. Wilson.	W. T. Miller.
I. A. Fendrick.	H. C. Brackhoff.

Tau Beta Pi

Founded at Lehigh University, June, 1885.

ALPHA OF INDIANA.

Established at Purdue, April 10, 1893.

FRATERS IN UNIVERSITATE.

Seniors.

H. M. Benedict.	C. N. Iry.
D. D. Miller.	L. H. Junken.
W. F. Bergerd.	V. W. Yost.
W. K. Abernethy.	M. A. Weckerly.
A. V. Stont.	A. A. Peterson.

FRATERS IN FACULTATE.

C. H. Benjamin.	C. B. Venl.
R. G. Dukes.	G. A. Young.
T. T. Eyre.	H. J. Kesner.
C. F. Harding.	C. H. McBeth.
L. V. Ludy.	R. V. Achatz.
E. G. Mahin.	L. D. Rowell.
A. P. Poorman.	W. Aitkenhead.
O. P. Terry.	

E. H. Brown.
R. E. Simpson.
J. F. Parmer.
E. O. Malott.
H. W. Abbett.

E. Pugh.
B. R. Evans.
C. S. Hegewald.
E. B. Plapp.
<i>Junior.</i>
L. C. McAnly.

Tau Beta Pi

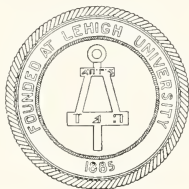

CHAPTER ROLL.

Lehigh University.
 Michigan Agricultural College.
 Purdue University.
 Stevens Institute of Technology.
 University of Illinois.
 University of Wisconsin.
 Case School of Applied Science.
 State University of Kentucky.
 Columbia University.
 University of Missouri.
 Michigan College of Mines.
 Colorado School of Mines.
 University of Colorado.
 Armour Institute of Technology.

CHAPTER ROLL.

Syracuse University.
 University of Michigan.
 Missouri School of Mines.
 University of California.
 Iowa State College.
 State University of Iowa.
 University of Minnesota.
 Cornell University.
 Worcester Polytechnic Institute.
 University of Maine.
 Pennsylvania State College.
 University of Washington.
 University of Arkansas.
 University of Kansas.
 University of Cincinnati.





Top Row—Goetsch, Dye, Eldridge, Evans, Crain, Beall, Knox, Bone, Jamison.
 Second Row—Wyeoff, Severson, Agnew, Briggs, Waterbury, Riley, Earhart, Smith, Beall.
 Bottom Row—Ferguson, McCord, McVicker, Palmer, Connell, Hupe, Fisher, Beadle, Clark, Towsley

Official Organ—Kappa Alpha Theta.
 Colors—Black and Gold.
 Flower—Black and Gold Pansy.

Kappa Alpha Theta

Founded at DePauw University, January 27, 1870.
 ALPHA CHI CHAPTER.
 Established May 22, 1915.

SORORES IN URBE.

Mrs. A. C. Arnett.
 Mrs. Helen A. Berry.
 Kathleen Brady.
 Mrs. A. T. Briggs.
 Lera Crane.
 Mrs. F. S. Crockett.

Margaret Erisman.
 Wilma Hill.
 Mrs. G. N. Hoffer.
 Mrs. Charles Jakes.
 Mrs. C. W. Kinsman.
 Mrs. Henry Marshall.

Lyla Marshall.
 Mrs. Charles W. Neal.
 Mildred Ohaver.
 Mrs. R. G. Peirce.
 Elsie Stocker.
 Lena Sutton.

Eleanor Taylor.
 Jennie Tilt.
 Grace White.
 Gaile Williams.

SORORES IN UNIVERSITATE.

Seniors.

Miriam Beall.
 Nellie Earhart.
 Alice Hupe.
 Philena Palmer.
 Isabelle Towsley.

Juniors.

Mary Agnew.
 Anita Beadle.
 LaCogail Bone.
 Irma Connell.
 Gladys Crain.

Esther Evans.
 Beatrice Fisher.
 Josephine McVord.
 Mildred Severson.

Sophomores.

Marjorie Beall.
 Helen Eldridge.
 Erna Goetsch.
 Helen Knox.
 Anne McVicker.
 Lucille Riley.

Freshmen.

Margaret Briggs.
 Marjorie Clark.
 Jane Dye.
 Ruth Ferguson.
 Beatrice Jamison.

Gretchen Mueller.
 Ione Smith.
 Dale Waterbury.
 Gertrude Wyeoff.

Kappa Alpha Theta



CHAPTER ROLL.

DePauw University.
 Indiana University.
 Butler College.
 University of Illinois.
 University of Michigan.
 Cornell University.
 University of Kansas.
 University of Vermont.
 Allegheny College.
 University of Nebraska.
 Toronto University.
 Northwestern University.
 University of Minnesota.
 Leland Stanford, Jr., University.
 Syracuse University.
 University of Wisconsin.
 University of California.
 Swarthmore College.
 Ohio State University.

CHAPTER ROLL.

Goucher College.
 Vanderbilt University.
 University of Texas.
 Washington University.
 Adelphi College.
 University of Washington.
 University of Missouri.
 Montana State University.
 Oregon State University.
 University of Oklahoma.
 University of North Dakota.
 University of South Dakota.
 Washington State College.
 University of Cincinnati.
 Washburn College.
 Newcomb College.
 Purdue University.
 Lawrence College.
 University of Pittsburgh.





Top Row—Ruby, Kline, Reed.
 Second Row—Burkett, Huston, Cripe, Miller, Shelton, Becker.
 Third Row—Dye, McAlley, Gwaltney, Benson, Dr. Carr, Kauffman, Wolfe.
 Bottom Row—Weber, Mosiman, Chandler, Johnson, Throckmorton, Gartner, Doswell, Leonard.

Lambda Chi Alpha

Official Organ—The *Upsilon*, Green and Gold.
 Colors—Purple, Green and Gold.

FRATERS IN FACULTATE.
 Dr. R. H. Carr.

Seniors.

H. S. Benson.	C. L. Kline.
O. M. Gartner.	E. A. Huston.
R. E. Gwaltney.	A. L. Leonard.
D. R. Johnson.	E. N. Weber.

Founded at Boston University, Nov. 2, 1909.

PSI ZETA CHAPTER.

Established December 11, 1915.

FRATERS IN UNIVERSITATE.

Juniors.

S. T. Becker.	L. B. Mosiman.
V. C. Cripe.	G. L. Reed.
R. M. Dye.	F. C. Shelton.
R. D. Kaufmann.	W. Throckmorton.

Sophomores.

W. E. Chandler.	P. B. Miller.
H. R. Doswell.	M. Ruby.
R. L. McAlley.	B. F. Wolfe.

FRATERS IN URBE.

R. C. Street.	J. L. Morehouse.
W. R. Baker.	O. W. Baker.

Freshmen.

W. F. Burkett.
C. L. Stauffer.

Lambda Chi Alpha

CHAPTER ROLL

Boston University.
 Massachusetts Agricultural
 College.
 University of Pennsylvania.
 Pennsylvania State College.
 Brown University.
 Massachusetts Institute of
 Technology.
 University of Maine.
 University of Michigan.
 Rutgers College.
 Bucknell University.
 Worcester Polytechnic
 Institute.
 Cornell University.



CHAPTER ROLL

University of California.
 Washington State College.
 Rhode Island State College.
 Dartmouth College.
 Louisiana State University.
 DePaul University.
 University of Illinois.
 Alabama Polytechnic Institute.
 Knox College.
 University of Georgia.
 Union College.
 Purdue University.
 Butler College.
 University of South Dakota.





Top Row—Windle, Decker, Huff, Clark, Wright, Richardson.
 Second Row—Stern, Felknor, Loveless, Degg, Cook, Louth, Shilling, Pletcher.
 Bottom Row—Jordan, Heady, Lanman, Nelson, Lindley, Ward, Scott, Plummer.

Mu Sigma Alpha

Founded at Purdue University in May, 1913.

SORES IN URBE.

Lucile Wilkinson, Edith Snyder,
 Bessie Barton.

HONORARY MEMBER.

Dean C. E. Shoemaker.

Seniors.

Bernice Stern,
 Ada H. Decker,
 Nina Windle,
 Inez Richardson.

Colors—Cream and Emerald Green.
 Flower—White Rose.

SORES IN UNIVERSITATE.

Juniors.

Bessie Degg,
 Zola Huff,
 Eva Wright.

Sophomores.

Louise Warl,
 Effie Shilling,
 Maude Loveless,
 Grace Louth,
 Gladys Lindley,
 Fay Cook,
 Hazel Plummer.

PATRONESSES.

Mrs. Stanley Coulter, Mrs. W. C. L. Taylor,
 Mrs. T. F. Moran, Mrs. James Fowler,
 Mrs. W. W. Vinneedge, Mrs. C. L. Thurber,
 Mrs. W. A. Knapp.

Freshmen.

Maude Felknor,
 Mary Clark,
 Marie Scott,
 Leta Jordan,
 Glen Pletcher,
 Ruth Heady,
 Emily Nelson.



Top Row—Wright, Cahran, Cook, Boyle, Robinson.
 Second Row—Grey, Beall, Busby, Smith, Parks, Richardson.
 Bottom Row—Windle, DeTurk, N. Wallace, Howe, Fisher, B. Wallace, Dawson.

Colors—Pink and Lavender.
 Flower—Sweet Pea.

SORES IN FACULTATE.

Mary L. Matthews, Loretta Wallace.
 Amy L. Howe, Alma L. Garvin.
 Bessie Mc'anley.

SORES IN UNIVERSITATE.

Seniors.

Miriam Beall, Bliss Maple.
 Marguerite Busby, Echo Parks.
 Beatrice Boyle, Inez Richardson.
 Marie Cook, Nina Smith.
 Edith DeTurk, Bess Wallace.
 Ethel Grey, Nina Windle.

Omicron Nu

Founded at Michigan Agricultural College, 1911.

DELTA CHAPTER.

Established October 25, 1913.

Juniors.

Emma Coalbran.
 Beatrice Fisher.
 Gladys Dawson.
 Gladys Robinson.
 Eva Wright.

SORES IN URBE.

Frances Dorwin, Gaile Williams.
 Pauline Latta, Frances McMahon.
 Margaret Gamble Kinsman.

HONORARY MEMBERS.

Emma Mont McRae, Henrietta W. Calvin,
 Virginia C. Meredith.

CHAPTER ROLL.

Michigan Agricultural College.
 N. Y. State Normal College.
 Iowa State Agricultural College.
 Purdue University.
 University of Illinois.
 University of Nebraska.
 University of Wisconsin.
 Kansas State Agricultural College.
 University of Kansas.
 Washington State College.



Top Row—Adams, Mills, Young.
 Second Row—Swager, Horlacher, Sparks, Kline, Feasey, Holmes.
 Bottom Row—Badger, McCurdy, Voyles, Lieut. Kirkwood, Talbott, Graves, Williamson.

Official Organ—The Scabbard and Blade.

HONORARY MEMBERS.

Dean Stanley Coulter.	Maj. H. J. Price.
Prof. Herman Balson.	Prof. Albert Smith.
Prof. H. C. Peffer.	Prof. T. G. Alford.
Prof. A. G. Philips.	

Scabbard and Blade

Founded in 1905 at the University of Wisconsin.
 E Company Established April 3, 1908.

MEMBERS IN THE UNIVERSITY.

Lieut. R. G. Kirkwood, U. S. A.
 Capt. H. E. McIvor, I. N. G.
 Lieut. H. C. Mahin, I. N. G.
 H. C. Travellbee.
 C. B. Sayre.

ACTIVE MEMBERS.

<i>Seniors.</i>	
J. H. Adams.	E. S. Mills.
E. H. Badger.	G. A. Ross.
C. B. Feasey.	J. D. Sparks.
C. B. Graves.	A. M. Talbott.
C. L. Kline.	A. H. S. Witwer.
P. T. McCurdy.	

<i>Juniors.</i>	
L. J. Horlacher.	A. P. Young.
W. H. E. Holmes.	F. C. Inson.
L. C. Swager.	R. J. Mitchell.
H. G. Thomas.	E. G. Byers.
R. M. Voyles.	L. H. Oiler.
E. J. Williamson.	L. B. Mosiman.

Sophomores.
 W. W. Edson.
 R. G. Caldwell.



Top Row—Dutchess, Finn, Nessler, Weber.
Bottom Row—J. H. Bishop, K. R. Bishop, Wheeler, Ross, Stinchfield.

Iron Key

Founded at Purdue University, 1911.

ACTIVE MEMBERS.

C. E. Dutchess,
J. R. Finn,
R. L. Nessler,
E. N. Weber,
J. H. Bishop,

K. R. Bishop,
J. W. Wheeler,
M. J. Stinchfield,
G. A. Ross,



IRON KEY



Top Row—Evans, Hardy, Walker, Lafuze, Brickley, Shively, Horlacher, Finn.
Bottom Row—Bunker, Crowe, Townsley, Overton, Kent, Rowe, Prond, Byers.

Official Organ—Alpha Zeta Quarterly.
Colors—Mude and Sky Blue.
Flower—Pink Carnation.

Alpha Zeta

Founded at Ohio State University, November 4, 1897.

PURDUE CHAPTER.

Established May 9, 1908.

FRATERS IN FACULTATE.

O. H. Anderson.
F. H. Beach.
Prof. J. G. Boyle.
C. H. Clark.
C. Cutler.
Prof. M. L. Fisher.
J. D. Harper.

T. W. Harvey.
Prof. O. F. Hunziker.
W. O. Mills.
O. I. Oshel.
M. W. Richards.
F. E. Robbins.
L. Robertson.

A. T. Wiancko.
Dean J. H. Skimmer.
Prof. W. W. Smith.
F. C. Beall.
G. L. Ogle.
D. F. Mattison.
C. G. Somers.

P. E. Thompson
R. E. Craig.
Prof. G. I. Christie.
Prof. C. G. Woodbury.
Prof. F. G. King.
W. J. Jones, Jr.

FRATERS IN UNIVERSITATE.

Seniors.

F. S. Bunker.
H. F. Brickley.
J. R. Finn.
F. L. Kent.
M. H. Overton.

V. T. Oser.
C. L. Rowe.
B. F. Shively.
T. S. Townsley.
G. P. Walker.

Juniors.

E. G. Byers.
H. W. Crowe.
D. M. Evans.
B. F. Hardy.

L. J. Horlacher.
M. S. Lafuze.
M. J. Prond.

Alpha Zeta

CHAPTER ROLL.

Ohio State University.
 Pennsylvania State College.
 Illinois State University.
 Cornell University.
 Michigan Agricultural College.
 New Hampshire Agricultural
 and Mechanical College.
 University of Nebraska.
 North Carolina Agricultural
 and Mechanical College.
 University of Minnesota.
 University of Vermont.
 Iowa Agricultural College.



CHAPTER ROLL.

University of Wisconsin.
 Colorado Agricultural College.
 University of Maine.
 University of Missouri.
 University of Washington.
 University of California.
 Purdue University.
 Kansas State College.
 North Dakota Agricultural
 College.
 University of Kentucky.
 University of Tennessee.
 Georgia College of Agriculture.



Top Row—Evans, E. F. Ross, Snyder, Hayworth, Hardy, Nessler, Malott.
Bottom Row—L. W. Smith, Lafuze, Abernethy, Rowe, Fendrick, G. A. Ross, Talbott.

Official Organ—The Quill.

FRATERS IN LUDO.

George Ade.
Dean Stanley Coulter.
Thomas F. Moran.
Severance Burrage.

FRATERS IN URBE.

M. R. Bone.

Sigma Delta Chi

Founded at DePauw University, April 17, 1909.

ETA CHAPTER.

Established May 22, 1911.

FRATERS IN UNIVERSITATE.

Seniors

W. K. Abernethy.	M. H. Overton.
I. A. Fendrick.	H. E. Puetz.
E. J. Lamb.	G. A. Ross.
E. O. Malott.	C. L. Rowe.
R. L. Nessler.	A. M. Talbott.

Juniors.

D. M. Evans.	E. F. Ross.
H. L. Gray.	L. W. Smith.
B. F. Hardy.	D. M. Smith.
R. A. Hayworth.	K. R. Snyder.
M. S. Lafuze.	

FRATERS IN FACULTATE.

T. W. Harvey.	C. B. Durham.
G. L. Ogle.	C. G. Sainers.
J. D. Harper.	

ASSOCIATE MEMBERS.

H. F. Fore.
A. H. Daehler.
B. Sohel.

Sophomores.

R. R. Jamison.
W. H. Lloyd.
K. T. Nessler.

Sigma Delta Chi

CHAPTER ROLL.

DePauw University.
 University of Kansas.
 University of Michigan.
 University of Denver.
 University of Washington.
 Purdue University.
 Ohio State University.
 University of Wisconsin.
 University of Iowa.
 University of Illinois.
 University of Missouri.
 University of Texas.
 University of Oregon.
 University of Oklahoma.



CHAPTER ROLL.

Indiana University.
 University of Nebraska.
 Iowa State College.
 Leland Stanford, Jr., University.
 University of Montana.
 Louisiana State University.
 Kansas State Agricultural College.
 University of Maine.
 University of Chicago.
 Beloit University.

ALUMNI CHAPTERS.

Detroit, Mich.
 Seattle, Wash.



Top Row—Wells, Reesor, Yost.
 Second Row—Mitten, Wright, Junken, Prof. Rowell, Werkerly, Stock.
 Third Row—Dailey, Stout, Kistler, Allen, Badger, Baker.
 Bottom Row—Plapp, Prof. Ewing, Rhoads, Prof. Harding, Pugh, Middleton, Iry, Prof. Topping.

Eta Kappa Nu

Founded at University of Illinois, 1904.

BETA CHAPTER.

Established at Purdue University, March, 1913.

FRATERS IN UNIVERSITATE.

Official Organ—The Bridge.
 Colors—Navy Blue and Red.

FRATERS IN URBE.
 H. E. McIvor.

Seniors.

L. H. Junken.	H. W. Abbott.
I. B. Middleton.	M. A. Werkerly.
C. S. Kistler.	M. Q. Allen.
V. W. Yost.	E. B. Plapp.
C. N. Iry.	D. H. Baker.
A. V. Stout.	H. F. Fye.

G. R. Mitten.
C. S. Rhoads.
E. H. Badger.
E. Pugh.
W. J. Stock.

FRATERS IN FACULTATE.

Prof. C. F. Harding.	Prof. A. N. Topping.
Prof. L. D. Rowell.	Prof. D. D. Ewing.

Juniors.

C. S. Christie.	D. E. Branson.
C. O. Dailey.	E. F. Ross.
R. H. Wright.	H. O. Murphy.
W. B. Wells.	R. H. Townsend.
E. F. Reesor.	W. H. E. Holmes.
C. L. Holm.	W. M. Large.
L. B. Gaskill.	

Eta Kappa Nu

CHAPTER ROLL.

University of Illinois.
 Purdue University.
 Ohio State University.
 Armour Institute of
 Technology.
 Pennsylvania State College.



CHAPTER ROLL.

Case School of Applied Science
 University of Wisconsin.
 University of Missouri.
 Cornell University.
 Pennsylvania University.
 University of California.



Top Row—Evans, Nessler, Hegewald, Stapely, Chapman.
 Second Row—Heidenreich, Witwer, Ede, Kottlowski, Brockhoff, Rife, Plank.
 Bottom Row—A. A. Abernethy, Emrick, Semler, McNay, Bishop, Paetz, W. K. Abernethy, Winey

Carzeuran Society

Founded at Purdue University, 1916.

OFFICERS.

President	J. G. CHAPMAN
Vice-President	F. B. PLANK
Secretary-Treasurer	T. B. RIFE
Sergeant-at-Arms	M. S. MCNAY





Top Row—Evans, Taylor, Finn, Stonecipher. Second Row—Riely, Cummings, Becker, Elleman, Nessler, Marshall.
Bottom Row—Wheeler, Matthews, Ballweg, Paetz, Carter, Patterson, J. Bishop.

Purdue Pan-Hellenic Council

Founded in 1903.

OFFICERS.

Chairman J. W. WHEELER Secretary R. L. NESSLER Treasurer J. H. BISHOP

MEMBERS.

Seniors.

Kappa Sigma	J. H. Bishop	T. J. Taylor.
Sigma Nu	H. K. Carter	B. P. Stonecipher.
Phi Delta Theta	R. L. Nessler	J. C. Riely.
Sigma Alpha Epsilon	H. E. Paetz	R. A. Ballweg.
Phi Kappa Psi	J. W. Wheeler	J. H. Elleman.
Phi Gamma Delta	H. W. Marshall, Jr.	H. F. Hackedorn.
Beta Theta Pi	V. H. Matthews	A. P. Patterson.
Alpha Tau Omega	J. R. Finn	M. F. Becker.
Delta Tau Delta	B. R. Evans	H. H. Cummings.

Juniors.

Additional Contributors to the Debris

NELLIE KESSLERAssistant Art Editor
 H. V. KNIGHTAssistant Art Editor
 R. B. SIMSONAssistant Literary Editor
 M. S. LIBBERTAdvertising Manager

Kampschaefer—"We don't check, where do you think you made your mistake?"

Haskins—"Well now it's this way, I've been so awfully busy."

Registrar's Office—"The home of absolute rule."

ORGANIZATIONS.





ON GUARD IN A FRATERNITY HOUSE.

Valenti
28



Top Row—Smith, Riggs, Garvet, Kionball, Helms, Colglazier, Grames.
 Second Row—Thomas, Martin, Shafer, Oilar, Engle, Pettit, McCoy.
 Bottom Row—Koehler, Miller, Beatty, Zartman, Lang, Craig, Spilman, Cool.

Official Organ—The Emanon
 Colors—Blue and White.
 Flower—White Carnation.

Emanon Club

Established at Purdue University, 1904.

FRATERS IN UNIVERSITATE.

Seniors.

A. W. Koehler.
 R. H. Bush.
 U. P. Craig.
 A. V. Helms.
 C. W. Lawson.

Juniors.

E. R. McCoy.
 L. H. Oilar.
 R. L. Pettit.
 H. H. Beatty.
 J. R. Zartman.

Sophomores.

M. S. Shafer.
 J. O. Engle.
 T. A. Smith.
 C. M. Spilman.
 L. E. Jackson.
 W. H. Kionball.
 R. R. Grames.
 L. T. Lang.
 W. H. Martin.

Freshmen.

B. R. Colglazier.
 J. L. Thomas.
 T. H. Miller.
 A. D. Cook.
 O. B. Riggs.
 T. C. Collier.



Top Row—Prof. Fisher, Banter, Imel, George.
 Second Row—Eviston, Bond, Crane, Case, Brown, Carter, King.
 Third Row—Leer, Robbins, Hardy, Brickley, Horlacher, Braxtan, Favorite, Mills.
 Bottom Row—Yoder, Christopher, Banker, Overton, Kem, Crowe, Loy, Hoffman.

Official Organ—Agathonian.
 Colors—Maroon and Gray.

Agathon Club

Founded at Purdue, May 30, 1910.

FRATERS IN UNIVERSITATE.

Seniors.
 F. L. Kem
 M. H. Overton
 E. G. Brown
 F. S. Banker
 L. Yoder
 H. F. Brickley.

Juniors.
 H. W. Crowe.
 N. H. Loy.
 B. F. Hardy.
 P. R. Imel.
 L. J. Horlacher.

Sophomores.
 V. J. Banter.
 H. W. Fleisher.
 R. L. Case.
 C. R. Hoffer.
 J. B. Eviston.
 M. C. Taylor.

FRATERS IN FACULTATE.

M. L. Fisher. L. R. George.
 F. E. Robbins. G. L. Ogle.
 W. O. Mills.

Freshmen.

E. M. Christen. T. V. Carter.
 H. W. King. W. E. Leer.
 C. T. Christopher. A. P. Braxtan.
 N. T. Crane. W. E. Favorite.



Top Row—Donelson, Dwyer, Keenan, Weber, Nicol, Kelly.
 Second Row—Pierre, Maloney, Niesse, Burns, Brady, Fridy, Chambers.
 Bottom Row—Lundy, Dinneen, Hurley, Roberts, Cunningham, Hyde, Heckman.

Newman Club

Founded at Purdue in 1913.

Colors—Maroon and White. Flower—Killarney Rose.

MEMBERS.

Seniors.

J. E. Brady.
 T. E. Burns.
 J. B. Cunningham.
 J. R. Dinneen.
 L. E. Hurley.
 L. E. Maloney.
 J. L. Niesse.

Juniors.

G. R. Byrnes.
 M. L. Chambers.
 L. E. Donelson.
 J. H. Keenan.
 W. L. Lundy.

Sophomores.

L. J. Heckman.
 J. C. Larkin.
 G. J. Pierre.
 D. A. Weber.

Freshmen.

R. M. Dwyer.
 E. F. Hyde.
 W. J. Kelly.
 R. R. Nicol.
 F. J. Roberts.



Purdue Girls' Club

President Miss EMMA COCHRAN, '17
 Vice-President Miss JOSIE MCCOY, '17

Secretary Miss INEZ DEARBORNE, '17
 Treasurer Miss HELEN BOZARD, '18

WHEN Purdue was first opened to girls so few came that good fellowship was a very common thing, but as the number of coeds increased there was a decrease in the unity which had previously been characteristic of the Purdue girls. "Mother" McKrae noticed this fact, and as a result proposed the Pur-

due Girls' Club as a means of drawing all of the girls more closely together and giving them a common interest. Fifty girls constituted the membership of the club at the time of its inauguration, but now over two hundred girls make up the membership roll—a growth that pays high tribute to "Mother" McKrae's prophetic gift.



Purdue Girls' Club

During the year there are several established social events which serve the purpose of the club. At the beginning of the school year there is the campus luncheon at which the girls and a number of the faculty are present to welcome newcomers. Later follows the Purdue Girls' Dance, a much enjoyed annual function, held in the Memorial Gymnasium. Next and last is the farewell luncheon in May for the Senior girls. This is a very impressive occasion, one that Seniors never forget, and one that arouses the

true Purdue Spirit in even the most unenthusiastic Freshman girls.

Aside from these events there is the regular monthly meeting, which is of a social nature and which has proved most successful this year in promoting Purdue Spirit. Beyond a doubt the club has filled a distinct place in our school world and its growth proves beyond doubt that organization makes for all that is bigger and better for our Alma Mater.



Top Row—Phillips, Brown, Robinson, Eshleman
 Second Row—Summers, Mayer, Gwaltney, Pickett, Mitten, Schutt, Frick
 Bottom Row—Traxler, McHwain, Fendrick, Croy, Williamson, Weir, McKay, Large.

Fleur de Lis Club

MEMBERS NOT STUDENTS.

R. J. Harrison.
 C. J. Mertz.
 H. D. Hendricks.

Seniors.

I. D. Mayer, R. E. Gwaltney,
 W. Summers, J. F. Dobson,
 O. L. Robinson, T. A. Fendrick,
 G. R. Mitten.

A. A. Frick,
 E. A. Brown,
 D. C. Croy,
 L. M. Pickett,
 W. M. Large.

Juniors.

F. R. McKay,
 G. B. McHwain,
 W. G. Schutt,
 E. J. Williamson.

OFFICERS.

W. M. LARGE, President
 D. C. CROY, Vice-President
 W. G. SCHUTT, Secretary
 L. M. PICKETT, Treasurer

MEMBERS.

Sophomores.

L. J. Perrin,
 W. H. Martin,
 C. I. Eshelman.

Freshmen.

C. Trassler,
 C. J. Phillips,
 J. W. Millikin.



Top Row—Stewart, Wolt, Donaldson, Wilkins, Bishop, Randolph, McKinley, Haller,
 Second Row—Dixon, Lander, Sparks, Ullman, Whitmore, Rowe, George McCoy, Johnston, Lewis,
 Bottom Row—Harrison, Baughman, Galey, Cory, Fulcher, Marsh, Dunn, Hammond, Smith.

Varsovienne Club

OFFICERS.

R. B. WILKINS	President
J. D. SPARKS	Vice President
M. D. BAUGHMAN	Secretary
E. R. MCCOY	Treasurer

Seniors.

J. M. Albertson

K. B. Switzer, ex '15.

Freshmen.

J. N. Dunn,
 S. Stewart,
 D. Harrison,
 E. M. Wolf,
 W. S. Marsh,
 D. B. Smith,
 E. C. Rowe.

Seniors.

J. D. Sparks,
 G. H. Eddy,
 J. H. Bishop,
 F. S. Galey,
 H. W. Lander,
 H. M. Ullman,
 L. L. Black,
 R. B. Wilkins.

Juniors.

M. A. Fulcher,
 H. W. Randolph,
 D. R. Dixon,
 E. R. McCoy,
 W. M. Cory,
 D. W. Johnston,
 R. R. Donaldson.

MEMBERS.

Sophomores.

R. H. McKinley,
 M. D. Baughman,
 H. W. Haller,
 H. L. Kirkpatrick,
 R. L. Hammond,
 M. T. Whitmore,
 J. H. Lewis.



Top Row—Leonard, Lance, Hurst, Branham, Caldwell, Norton, Wills.
Bottom Row—Smith, Kay, Wells, Mason, Throckmorton, Rowe, Holmes.

Le Onoclea

OFFICERS.

President	G. H. WELLS
Secretary	D. J. KAY
Treasurer	P. S. MASON

MEMBERS.

Seniors.
C. L. Rowe.
P. S. Mason.
D. J. Kay.
E. A. Huston.
G. H. Wells.
F. Smith.
H. F. Caldwell.

Juniors.
W. W. Lance, Jr.
W. Throckmorton.
C. Crosby.
R. J. Branham.

Sophomores.
K. W. Hurst.
P. B. Norton.
E. W. Lutz.

Freshmen.
J. F. Holmes.
R. D. Lutz.
E. L. Wills.



Top Row—Weatherly, Brown, Hardy, George, McKay, Cotton, Clarke,
 Second Row—Zartman, Royce, McChord, Morehead, Benson, Gobble, King, Beall
 Third Row—Oser, Mitchell, Sample, Schuman, Horlacher, Hutton, Oiler, Carithers
 Bottom Row—Van Matre, Cunningham, Davis, Case, Miller, Miles, Pyke, Hughes

Hoof and Horn

MEMBERS.

Seniors

E. G. Brown
 F. S. Bunker
 J. D. Case
 C. C. Cotton
 G. F. Clarke
 J. B. Cunningham
 G. W. Lawson
 C. Montgomery
 V. T. Oser
 R. S. Nash
 F. Weatherly
 H. S. Benson
 D. C. Davis

R. Atkinson
 B. F. Clark
 D. V. Carithers
 J. P. George
 B. P. Hardy
 P. L. Haynes
 D. E. Hughes
 L. J. Fultz

Juniors

L. J. Horlacher
 M. McKay
 S. R. Mills
 H. A. Miller
 R. J. Mitchell
 L. C. Morehead
 L. H. Oiler
 A. L. Pyke
 F. D. Glass

H. L. Royce
 C. G. Sample
 H. E. Schuman
 W. K. Shakes
 W. Throckmorton
 H. D. Van Matre
 R. E. Hutton
 J. R. Zartman

Faculty

H. E. Allen
 F. C. Beall
 P. R. Edgerton
 C. F. Gobble
 F. G. King
 R. C. McChord
 J. H. Skinner
 W. W. Smith



Top Row—Scott, Zimmerman, Prof. Christie, Kroft.
 Second Row—Dean Coulter, Pickett, Hurlacher, Fuller, Prof. Knapp, Prof. Fisher, Green.
 Bottom Row—R. M. Southworth, Prof. Roberts, Prof. Alford, Townsley, Mosiman, Kem, Ross.

Y. M. C. A.

OFFICERS.

T. S. TOWNSLEY	President
L. M. PICKETT	Vice-President
H. D. GLASS	Secretary
T. G. ALFORD	General Secretary

BOARD OF DIRECTORS.

W. E. Stone.	G. L. Roberts.	L. B. Mosiman.
Stanley Coulter, Pres.	G. I. Christie.	G. L. Reed.
A. M. Kenyon, Sec'y.	C. C. Pyke.	R. N. Fuller.
G. A. Young, Treas.	T. S. Townsley.	L. J. Hurlacher.
M. L. Fisher.	G. W. Haskins.	J. G. Zimmerman.
	R. M. Southworth.	

CABINET.

L. B. Mosiman, Reception.	L. J. Hurlacher, Hospital Visitation.	E. F. Ross, Social.
H. D. Glass, Employment.	T. G. Alford, Handbook.	G. A. Ross, Meetings.
L. M. Pickett, Membership.	E. O. Malott, Student Aid.	W. A. Knapp, Bible Study.
R. F. Stuart, Finance.	S. S. Green, Reading Room.	T. G. Alford, Church Cooperation.
M. V. Kroft, Athletics.	T. G. Alford, Fraternity Lectures.	F. L. Kem, Extension.



Top Row Beall, Barnett, Knoblock, Preston, Robison, Waterbury.
Bottom Row Peckinpugh, Fisher, Nelson, Latta, Edmonson, Lommel.

Y. W. C. A.

OFFICERS.

MARY LATTA	President
BEATRICE FISHER	Vice-President
HORTENSE BARNETT	Secretary
DALE WATERBURY	Treasurer

COMMITTEE CHAIRMEN.

Mary Edmonson, Religious.	Lois Robison, Association
Geneva Smith, Missionary and Conferences.	News.
Beatrice Fisher, Member- ship.	Emily Nelson, Social.
Verna Preston, Social Service.	Lucille Knoblock, Music.
Dale Waterbury, Finance.	Conradina Lommel, Pianist.
	Miriam Beall, Special.
	Charlotte Peckinpugh, Rooms.

ADVISORY.

Mrs. A. M. Kenyon.
Dean C. E. Shoemaker.
Prof. T. G. Alford.
Rev. O. F. Hall.



Top Row—Longenecker, Kunkel, Taylor, Fox, McCarty, Horner, Wilner.
Bottom Row—Royce, Swisher, Dean Coulter, Sample, Prentice, Gardner, Ross, Matthews.

The Purdue Forestry Club

OFFICERS.

President	J. L. SAMPLE
Vice-President	E. EDGINGTON
Secretary	C. EBERT
Treasurer	T. FOX

MEMBERS.

Seniors.

H. Gardner
C. Ebert.
E. Edgington
J. L. Sample.
G. A. Ross,
D. A. Sigworth.

Juniors.

T. Fox,
A. R. Longenecker,
H. L. Royce.
T. J. Taylor.

Sophomores.

G. L. Kunkel,
M. E. McCarty,
C. V. Horner,
E. W. Hayward,
G. A. Swisher,
L. W. Fisher.

Freshmen.

J. S. Matthews,
J. Wilner.

Faculty.

Dean Stanley Coulter,
Mr. Burr N. Prentice.



Top Row—Castrup, Boyle.
 Second Row—Hays, Lommel, Ruh, Petit, Clark, Hatter, Wright.
 Third Row—Sprout, Watson, Martin, Morgan, Williams, Zeigler, Shumaker, Fitting.
 Bottom Row—Keller, Wilson, Buechner, Evans, Matthews, Ward, Cavanagh, Fenn.

Purdue Horticultural Club

Founded in 1915.

OFFICERS.

	<i>First Term.</i>	<i>Second Term.</i>
President	F. T. Evans	V. H. Matthews
Vice-President	D. O. Ruh	P. E. Horton.
Secretary	G. E. Morgan	K. Irwin.
Treasurer	A. H. Wright	A. H. Wright.

MEMBERS.

Seniors.

G. H. Castrup, V. H. Matthews.
 J. R. Cavanagh, W. C. Pauley.
 F. T. Evans, W. P. Snyder.
 R. N. Fenn, W. Williams.

V. V. Clark.
 F. C. Gaylord.
 F. W. Gray.
 J. L. Hays.

Juniors.

P. E. Horton. C. E. Morgan.
 K. Irwin, R. L. Petit.
 H. E. Keller, D. O. Ruh.
 J. H. Martin, G. Shumaker.

Sophomores.

R. S. Marsh.
 W. H. Lloyd.

B. P. Stonecipher.
 R. F. Sprout.
 W. B. Ward.
 C. Watson.
 R. E. Wilson.



DAIRY CLUB

OFFICERS.

M. S. LIBBERT President
 C. A. BROWN Vice-President

H. F. DePew Secretary
 J. P. DAVIS Treasurer

Seniors.

P. S. Mason. W. J. Edwards. C. C. Shuter.
 C. L. Rowe. C. Forest. C. E. Henry.
 M. S. Libbert. B. N. Wilson. J. F. Woodcock.

Juniors.

R. A. Iouis. R. N. Fuller. G. L. Reed.
 C. A. Brown. M. J. Prond. H. F. DePew.
 V. C. Cripe. R. E. Lesley. J. P. Davis.

Sophomores.

J. A. Wood.
 G. E. Owen.
 A. M. James.



A. S. M. E.

A. S. M. E.

September 28, 1915.—Dean Benjamin, Professors Young, Ludy and Wallace on Advantages of Belonging to the A. S. M. E.

October 12, 1915.—W. F. Borgsted on Electrical Starting and Lighting Devices in Automobiles, and Their Troubles and Repair.

October 26, 1915. J. H. Emrick on Automatic Computing Machines.

November 22, 1915.—Mr. W. A. Phillips, of the National Tube Co., on Manufacture of Steel Tubing and Pipes, at joint meeting.

December 7, 1915.—J. S. Shoemaker on Ship Building. O. P. Hambrook on Boiler Tube Replacements. W. Rhoton on Fallacies of Percent Testing.

January 11, 1916.—Prof. T. T. Egan on The Effects of Wire Drawing Due to Early Cut-off.

January 25, 1916.—Mr. Harry Ruelenkoeng read Mr. Coe's lecture on The Rehabilitation of Existing Plants as a Factor in Reducing Production Costs.

February 22, 1916.—Mr. Henry H. Hower, of the Willis Overland Co., on the Willis-Knight Motor.

February 29, 1916.—Mr. E. M. Carver on Rope Drives. (Dodge Engineering and Sales Co., Mishawaka, Ind.)

March 14, 1916.—Prof. L. V. Ludy on Lubrication.

March 28, 1916.—Mr. E. B. Davidson on The Indiana Workmen's Compensation Act.

April 11, 1916 Open Meeting.

OFFICERS.

First Semester.

President	W. T. Miller, '16
Vice-President	R. B. Stein, '17
Secretary	Homer R. Snyder, '17
Treasurer	O. P. Hambrook, '16
Corresponding Secretary	L. C. McAuly, '17

Second Semester.

.....	J. H. Emrick, '16.
.....	C. W. Randall, '17.
.....	A. B. Ede, '16.
.....	W. Rhoton, '16.
.....	W. T. Miller, '16.

GOVERNING COUNCIL FOR THE WHOLE YEAR.

L. B. Mosiman, '17.
G. A. Ruess, '17.
W. K. Alernethy, '16.
A. A. Alernethy, '16.

MEMBERS.

Seniors.

A. A. Alernethy.	G. Houdrench.	L. S. Traudschell.
W. K. Alernethy.	G. C. Hoey.	G. C. Wirt.
R. Atherton.	O. L. Kampshafer.	A. H. S. Witwer.
L. A. Bedard.	C. Kottowski.	C. G. Wartz.
J. H. Bishop.	Y. T. Ku.	G. C. Wright.
J. H. Bush.	M. S. McNay.	G. H. Zimmer.
H. L. Chapin.	J. Meriwether.	H. A. Best.
U. P. Craig.	D. D. Miller.	R. M. Dashiell.
W. R. Davis.	W. T. Miller.	L. L. Houser.
G. W. Doodittle.	R. L. Nessler.	B. R. McTure.
A. B. Ede.	E. B. Plapp.	P. B. Plunk.
J. H. Emrick.	W. Rhoton.	T. B. Rife.
R. B. Evans.	O. L. Robinson.	H. M. Ullman.
P. L. Gasset.	C. A. Roskuski.	
C. Grambsbacher.	H. W. Service.	
O. P. Hambrook.	G. H. Stapely.	
	G. W. Haskins.	

Juniors.

H. B. Addington.	L. C. McAuly.
A. B. Bittles.	J. L. Looney.
R. G. Breen.	L. B. Mosiman.
C. W. Beman.	C. W. Randall.
A. L. Bartlett.	G. W. Ruess.
M. L. Chambers.	H. R. Snyder.
H. L. Covert.	M. A. Tuttle.
K. V. Hodges.	H. D. Richardson.
J. O. Killian.	E. D. Wood.
J. Keenan.	F. C. Crosby.
G. J. Guenther.	J. A. Pears.

Sophomores.

I. D. Atkins.
H. F. Arnold.
R. E. Clark.
K. T. Nessler.
E. R. Wagstaff.
N. F. Wetzel.
J. R. Roberts.
J. B. Madden.

Freshmen.

J. O. Arrowsmith.
G. C. Barnaby.
C. N. Brandham.
F. C. Brandt.
Buell, T. E.
J. C. Ellis.
W. E. Ford.
H. A. Jahningsmeier.
J. F. Jinks.
D. R. McKinley.
R. Keusput.
L. R. Liedenthal.
J. T. McFarland.
D. E. Miles.
H. N. Parkinson.
F. R. Roman.
C. F. Smith.



A. I. E. E.

A. I. E. E.

OFFICERS.

C. F. HARRIS	Chairman
E. O. MALOTT	Student Chairman
A. N. TORRES	Secretary
H. W. ABBETT	Student Secretary
A. V. STOUT	Treasurer

Seniors

J. W. Stook
 V. W. Yost
 J. L. Niesso
 V. L. McKinley
 H. F. Fye
 C. W. Kennard
 A. V. Stout
 H. W. Lander
 H. E. Lux
 I. B. Middleton
 G. R. Mitten
 E. B. Plapp
 C. G. Bach
 J. D. Sparks
 C. E. Miller
 E. H. Badger
 C. N. Ivy
 L. H. Junken
 E. Pugh
 H. W. Abbott
 R. F. Stuart
 L. A. Harley
 M. Q. Allen
 C. B. Graves
 C. S. Kistler
 W. C. Beach
 M. A. Weckerly
 D. H. Baker
 C. S. Rhodes
 A. G. Craig

LOCAL MEMBERSHIP ROLL, PURDUE BRANCH.

Juniors

C. S. Christie
 W. M. Large
 L. B. Gaskill
 W. B. Wells
 D. E. Branson
 L. J. Inman
 H. C. Hood
 L. A. Leatherman
 H. P. Dart
 C. R. Brouse
 W. H. E. Holmes
 B. F. Miessner
 L. E. Dannelson
 P. Prins
 P. C. Smith
 H. P. Schienberg
 D. G. Hood
 C. O. Dailey
 J. J. Rowe
 E. F. Reasor
 R. H. Wright
 R. B. Stein
 M. L. Sisterhenm
 C. J. Smith

Sophomores

K. B. John
 H. S. Vaile
 W. B. Rowland
 R. E. Pierce
 G. H. Schleiter
 C. B. Kinley
 V. P. Thorpe
 E. L. Hendershot
 S. S. Green
 H. W. Graybrook
 L. L. Lockrov
 L. B. Johnson
 C. R. Warren

Freshmen

C. T. Johnson
 J. H. Duggenhardt
 L. J. Hahn
 G. C. Mott
 G. L. Bursk
 E. L. Corn
 R. B. Clapper
 M. C. Johnson
 W. H. Snider
 M. B. Miller
 D. C. Young
 J. W. Wolfe
 R. S. Sloan
 W. W. Each
 F. C. Roth



CIVIL ENGINEERS

Purdue Society of Civil Engineers

OFFICERS.

<i>First Semester</i>		<i>Second Semester</i>	
President	A. A. PETERSON	President	J. F. DOBSON
Vice-President	J. F. DOBSON	Vice-President	S. E. ANDREWS
Secretary	W. M. BORGWARDT	Secretary	W. M. BORGWARDT
Treasurer	N. E. HULL	Treasurer	N. E. HULL

MEMBERS.

<i>Seniors.</i>	<i>Juniors.</i>	<i>Sophomores.</i>	<i>Freshmen.</i>	<i>Faculty.</i>		
A. M. Baker.	G. H. Anderson.	C. V. Maudlin.	J. W. Barber.	R. P. Allison.	J. W. Kelly.	Prof. W. K. Hatt.
A. C. Bolay.	S. E. Andrews.	P. D. Mosenhelder.	M. E. Bremer.	O. D. Borcharding.	W. B. Kramer.	Prof. A. Smith.
E. H. Brown.	S. B. Bastos.	H. C. Major.	H. H. Brehmer.	S. T. Anderson.	A. C. Krause.	Prof. R. B. Wiley.
H. K. Carter.	G. R. Blackburn.	G. B. McIlwain.	S. G. Cohen.	O. P. Broadbent.	P. E. Middleton.	Prof. H. H. Scofield.
A. C. Dietrich.	I. J. Bowman.	J. B. Manson.	R. E. Duff.	E. W. Boyden.	R. R. Martin.	Prof. W. A. Knapp.
F. Eberle.	M. P. Becker.	C. M. Neff.	L. R. Kleinknight.	W. M. Davison.	R. K. O'Neall.	Prof. C. C. Albright.
J. F. Dobson.	W. C. Briggs.	R. Naef.	D. A. Leach.	W. K. Creson.	W. E. Rose.	H. J. Kesner
I. A. Fendrick.	T. H. Clevenger.	G. J. Nodd.	R. H. McKinley.	A. R. Clapp.	R. T. Luce.	G. E. Lommel.
C. B. Feasey.	J. H. Cheney.	C. H. Newman.	M. J. Hummel.	K. Cook.	R. L. Wilhelm.	R. C. Pierce.
W. F. Fisherlock.	A. E. Duboy.	B. L. Phillips.	J. R. Martinez.	E. D. Dryfoose.	W. F. Wheatley.	
F. Greve.	R. D. Grisard.	C. A. Plasket.	H. Saenz.	L. S. Finch.	P. T. Thomas.	
A. L. Leonard.	C. E. Gruber.	H. S. Sterner.	H. C. Schenler.	F. R. Fullerton.	C. D. Traxler.	
E. Liang.	B. R. Hayward.	A. F. Reis.	S. H. Scott.	R. A. Erwin.	P. L. Yoder.	
E. L. Peterson.	S. E. Hunt.	P. A. Terstegge.	C. R. Sauple.	W. G. Geile.		
A. A. Peterson.	N. E. Hull.	R. M. Voytes.	G. I. Seybert.	E. P. Hirschman.		
A. V. Helms.	C. F. Kelley.	A. Wong.	P. T. Piety.	C. F. Jackson.		
J. P. Palmer.	T. A. Kucharski.	R. H. Tapp.	P. O. Mitchell.	P. E. Jones.		
W. G. Skemp.	H. H. Landes.	P. W. White.		H. P. Harris.		
L. B. Thompson.	H. H. Koetig.			J. R. Jones.		
J. W. Wheeler.	C. E. Logan.			W. P. Boone.		

Dean Shoemaker—"Too silly for words."

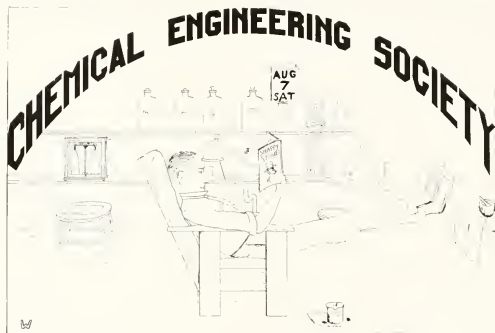

Purdue Athletics - A mystery to Indiana University.

Chemical Engineering Society

President J. C. McCloud
 Secretary E. H. Roy

MEMBERS.

Faculty.
 Prof. H. C. Peffer
 Prof. P. N. Evans
 Prof. E. G. Mahin
 Prof. A. R. Middleton
 Prof. J. H. Ransom
 Prof. N. E. Loomis
 M. R. Meacham
 C. R. Wagner
 G. K. Foresman
 J. M. Albertson
 R. E. Nelson
 A. J. Hollowell
 G. A. Anderson
 A. W. Billings
 A. L. Bushey
 J. L. St. John
 H. E. Sturgeon
 J. L. Essex
 E. Voigt
 Mr. Baume.

Seniors.
 J. H. Adams
 H. B. Cusler
 A. C. Embshoff
 G. Edgington
 R. George
 A. G. Tierach
 P. Huber
 R. C. Hayes
 C. R. Jones
 W. S. Leach
 E. S. Mills
 L. C. McCloud
 F. T. McCurdy

C. C. Pults
 E. H. Roy
 V. M. Robinson
 H. Scott
 W. L. Thoms
 E. N. Weber
 M. M. Wood
 S. Wilner

Juniors.

H. H. Beatty
 L. C. Cheng
 D. L. Ferguson
 R. A. Hayworth
 R. B. Hammond
 R. B. Lebo
 J. H. Long
 W. L. Laudy
 H. A. Miller
 T. C. Meinhardt
 E. H. Rights
 J. K. Speicher
 R. V. Simpson
 D. K. Strier
 H. G. Thomas
 H. S. Turner
 J. L. Wasson
 O. R. Westfall
 F. S. Weimer
 L. E. Horst

Sophomors.

E. H. Allen
 W. C. Aitkenhead
 M. R. Barthouse
 D. Brouse

R. C. Brommelmeier
 W. P. Bowld
 T. W. Bullman
 W. H. Cliff
 L. H. Cradden
 M. B. Cheney
 C. S. Cntshell
 W. E. Chandler
 D. F. Droege
 H. R. Doswell
 P. L. Dixon
 H. G. Edelstein
 D. L. Freck
 C. H. Fellows
 H. Freus
 O. V. Greengard
 N. W. Geyer
 J. L. Goldthwaite
 S. W. Gaddard
 P. H. Hollnback
 L. C. Jackson
 W. H. Kimmel
 R. L. Kenyon
 J. H. Lewis
 N. E. Leakey
 C. W. McCullum
 D. L. McCullum
 A. E. McDougall
 G. G. Mize
 M. H. Norris
 H. S. Reischelheimer
 P. A. Seitherling
 R. L. Stern
 E. H. Schaible
 L. H. Sault
 D. M. Stonebraker

J. C. Siegemund
 T. K. Sanders
 W. R. Stephenson
 R. S. Terrell
 W. W. Wentz
 G. B. Wilson
 C. B. Windoffer
 C. W. White
 H. D. Wilson
 C. E. Youmans

Freshmen.

J. Andrews
 K. D. Ashley
 M. J. Archbold
 A. L. Butterworth
 D. Barker
 G. F. Botsford
 L. M. Bolander
 E. H. Baer
 V. E. Cox
 C. C. Council
 J. E. Cady
 H. E. DeCamp
 B. A. Drake
 H. W. Daegling
 D. D. Eekis
 J. J. Hoover
 E. F. Hyde
 C. F. Hill
 L. F. Hidden
 E. H. Hartwig
 C. V. Hansen
 L. G. Holmes
 C. L. Deek
 R. B. Jones
 F. W. Kuhn
 G. M. Kirwan
 H. Land
 N. Little
 R. M. Lingle
 T. A. Lindsay
 G. E. Miller
 P. A. McLeod
 W. V. Moore
 E. L. McMahan
 R. R. Nicol
 L. H. Nelson
 C. E. Ritenour
 C. G. Roberts
 C. F. Redding
 F. S. Robinson
 C. F. Prutton
 H. W. Sheltmaire
 F. C. Smith
 C. L. Schacht
 L. B. Schofield
 E. G. Studley
 R. G. Slayter
 R. M. Stewart
 J. M. Sevor
 F. L. Taylor
 W. B. Taylor
 C. E. Vogelgesang
 L. R. Vanre
 D. R. Wiggam
 R. E. Wright
 E. M. Wolf
 R. J. F. Whipkus
 R. A. Weaver
 N. M. Waterbury

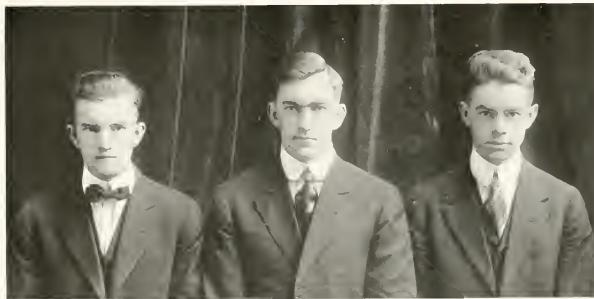

G. P. Walker,

T. S. Townsley,

E. G. Byers.

The Purdue Agricultural Society

OFFICERS OF AGRICULTURAL SOCIETY.

	<i>Third Term, '15.</i>	<i>First Term, '16.</i>	<i>Second Term, '16.</i>
President	G. P. Walker, '16	T. S. Townsley, '16	E. G. Byers, '17.
Vice-President	E. G. Brown, '16	E. G. Byers, '17	V. V. Clarke, '17.
Secretary	A. S. McLeod, '18	D. D. Ball, '17	R. W. Coyalt, '17.
Treasurer	H. D. Van Matre, '17	G. L. Reed, '17	J. C. Summers, '17.
Critic	R. R. Jamison, '18	H. W. Crowe, '17	C. O. Muehl, '16.
Critic	C. O. Bond, '18	V. V. Clarke, '17	L. J. Horlacher, '17.
Sergeant-at Arms	J. R. Holbert, '15	G. P. Walker, '16	T. S. Townsley, '16.

Purdue Agricultural Society

Seniors

H. S. Benson
 B. T. Bond
 H. F. Brickley
 E. G. Brown
 F. S. Banker
 G. F. Clarke
 J. B. Cunningham
 H. S. Elbingshaus
 R. N. Fenn
 H. W. Fitting
 H. M. Gardiner
 A. J. Harter
 C. E. Henry
 F. L. Kem
 P. S. Mason
 C. O. Moschel
 M. H. Overton
 Wm. Paulley
 J. C. Ralston
 C. L. Rowe
 J. T. Schuh
 H. E. Schuman
 E. P. Scott
 E. M. Shively
 W. E. Shrode
 W. E. Stone
 T. S. Townsley
 G. P. Walker
 F. Weatherly
 W. Williams
 J. F. Woodcock
 L. Yoder

Juniors

H. E. Anderson
 R. N. Atkinson
 D. D. Ball
 C. C. Boyer
 E. G. Byers
 V. V. Clarke
 R. W. Covalt
 V. C. Cripe

Members

H. W. Crowe
 J. P. Davis
 D. M. Evans
 J. W. Franklon
 W. K. Gast
 P. C. Gavford
 P. D. Glass
 J. P. George
 R. W. Goss
 B. F. Hardy
 L. J. Horlaeber
 D. E. Hughes
 T. M. Ipe
 P. Imel
 R. W. Innes
 C. M. Job
 R. D. Kauffman
 M. S. Lafuze
 P. S. Lowe
 J. H. Martin
 S. R. Miles
 L. C. Morehead
 S. M. Noblit
 W. M. O'Hara
 L. H. Oilar
 J. C. Overpeck
 W. G. Prond
 G. L. Reed
 H. L. Royce
 D. O. Ruh
 C. G. Sample
 W. K. Shakes
 R. H. Smiley
 R. F. Sprout
 J. C. Summers

W. J. Surprise
 H. G. Thomas
 I. K. Whelan
 E. L. Whitsitt
 R. E. Wilson
 W. B. Van Aken
 H. D. Van Maitre

Sophomores

H. E. Abbott
 J. C. Abbott
 J. H. Anderson
 G. L. Armstrong
 P. T. Baker
 I. L. Baldwin
 V. J. Banter
 K. R. Becker
 H. E. Behlmer
 H. R. Beyer
 G. A. Bransman
 B. T. Brother
 S. J. Brown
 C. Bryson
 P. Byers
 R. L. Case
 R. J. Collings
 C. S. Collings
 H. B. Collings
 M. K. Cue
 J. A. Cullar
 P. F. Droege
 J. B. Eviston
 J. L. Fancett
 H. W. Fleisher
 W. G. Giltner
 G. A. Girard
 R. W. Gregory
 R. L. Hammond
 A. P. Harding
 P. A. Harris
 C. R. Hoffer
 L. Hoffman
 H. R. Holcomb
 O. Isom
 R. R. Jamison
 J. H. Kennedy
 D. K. Leininger
 C. H. Libbert
 W. J. Lower
 W. W. Magill

Freshmen

O. W. Mansfield
 H. Mertz
 E. L. Moon
 R. J. Mourer
 H. M. Mullendore
 R. R. Mulvey
 R. L. McCally
 H. A. McCullin
 F. D. McCrae
 A. S. McLeod
 M. A. Nye
 J. L. Pool
 S. E. Rowdabough
 A. C. Shidler
 R. W. Terrel
 M. C. Taylor
 W. C. Thompson
 L. P. Tomlinson
 J. F. Trost
 J. K. Waugh
 R. R. Weiler
 J. A. Wood
 J. C. Young
 J. G. Zimmerman

Freshmen

R. V. Austin
 J. D. Beamer
 M. S. Beach
 H. O. Blackwell
 A. P. Braxton
 P. T. Brown
 W. R. Burton
 W. H. Butterworth
 T. V. Carter
 E. M. Christen
 B. B. Church
 L. E. Compton
 D. W. Crane
 N. T. Crane
 D. D. DeVine
 A. A. Dull

Members

H. T. Elbingshaus
 G. F. Ekstrom
 R. M. Evans
 O. M. Faith
 P. L. Fatont
 W. E. Favorite
 A. E. Ferris
 A. Fisher
 J. P. Grishaw
 E. C. Hampeke
 J. E. Harman
 D. D. Hathaway
 C. H. Heim
 J. G. Henry
 R. O. Hurley
 P. C. Hume
 R. M. Hutchinson
 O. M. Kerlin
 C. B. Kindig
 H. W. King
 L. M. Kirkpatrick
 K. W. Kisman
 A. V. Kessel
 P. G. Koch
 W. E. Leer
 J. H. Lefforge
 C. H. Linton
 J. A. Little
 D. W. Martin
 C. R. Mabehtett
 A. C. Mead
 T. J. Mellinger
 W. R. Merkle
 C. C. Miller
 Carl Miller
 S. A. Mills
 W. R. Moore
 O. B. Morgan
 J. D. Morrow
 V. P. Morrow
 F. C. McCard
 F. J. McClure

Members

W. B. McCulloch
 E. R. Newman
 C. E. Newton
 H. C. Odell
 W. R. Offutt
 J. B. Oyler
 W. I. Poe
 H. H. Pryor
 J. H. Prather
 N. D. Peacock
 C. G. Randall
 C. M. Record
 T. A. Reitzel
 E. F. Ripley
 R. E. Roberts
 C. H. Robinson
 S. A. Roach
 R. W. Rodrick
 S. M. Ross
 C. F. Sander
 W. E. Schemm
 G. R. Scott
 M. E. Shrode
 R. W. Shultz
 M. J. Silverthorn
 C. T. Slipper
 J. R. Smyth
 H. H. Steup
 G. L. Strong
 J. R. Stubbs
 J. B. Tipton
 A. B. Walker
 J. L. Wann
 H. A. Ward
 L. A. Watson
 J. W. Weghorst
 W. G. Weigle
 L. M. Weir
 O. D. Welch
 P. E. Whittinghill
 L. A. Winslow
 J. P. Wysong
 R. C. Zetland

PURDUE 1916 DEBATE

LITERARY



DEBATE

Kessler

PURDUE UNIVERSITY

Put these hooded and others



Top Row—Miller, Roderick, Byrnes, Hunt.
 Second Row—Walker, Hardy, Kauffman, Pults, E. Rowe, F. Yoder, Gaylord.
 Bottom Row—Atkinson, Reed, Van Matre, L. Yoder, C. L. Rowe, Taylor, Ross.

Carlyle Literary Society

OFFICERS.

President	G. P. WALKER	Critic on Right	C. C. MILLER
Vice-President	L. YODER	Critic on Left	H. D. VAN MATRE
Treasurer	F. C. GAYLORD	Editor of "Carlyle Sword"	L. YODER
Recording Secretary	M. D. TAYLOR	Corresponding Secretary	B. F. HARDY

MEMBERS.

<i>Seniors.</i>		<i>Juniors.</i>		<i>Sophomores.</i>		<i>Freshmen.</i>	
G. P. Walker.	C. L. Rowe.	H. D. Van Matre.	B. Hardy.	C. C. Miller.	E. G. Rowe.	F. Yoder.	R. W. Roderick.
L. Yoder.	C. C. Pults.	M. D. Taylor.	S. E. Hunt.	R. Atkinson.			
G. A. Ross.	M. V. Knoff.	F. C. Gaylord.	G. R. Byrnes.				



Top Row—Mary Clark, Ruby Clark, Preston, Loveless, Bosard, Paul, Knox, Windle,
 Second Row—Munger, Jones, Coahran, Stern, Smith, Barnett, Knoblock, Warnock, Beall, Parks—
 Bottom Row—Keener, Abbott, Fisher, Goetsch, Louthan, Latta, White, McVicker, Richardson, Rodgers

Philaethan Literary Society

OFFICERS.

	<i>First Semester</i>	<i>Second Semester</i>
President	Bliss Maple	Miriam Beall.
Vice-President	Ruby Clark	Inez Richardson.
Secretary	Mary F. Clark	Ruby Clark.
Corresponding Secretary	Camilla White	Emma Coahran.
Treasurer	Eva Abbott	Nina Windle.
Critic on Right	Emma Coahran	Elmina Louthan.
Critic on Left	Crete Warnock	Maudie Daugherty.
Censor	Erna Goetsch	Bernice Stern.
Sentinel	Bernice Stern	Echo Parks.

Seniors.

Miriam Beall. Inez Richardson.
 Ruby Clark. Bernice Stern.
 Maudie Daugherty. Nina Windle.
 Elmina Louthan. Bliss Maple.
 Echo Parks.

Juniors.

Hortense Barnett. Mary Latta.
 Mary F. Clark. Marie Munger.
 Emma Coahran. Margaret Paul.
 Beatrice Pauster. Alvine Rodgers.
 Beatrice Fisher. Camilla White.
 Ruth Jones.

Sophomores.

Eva Abbott. Maudie Loveless.
 Helen Bosard. Anne McVicker.
 Marjory Beall. Verna Preston.
 Aura Keever. Geneva Smith.
 Lucille Knoblock. Crete Warnock.
 Helen Knox.

Freshmen.

Margaret Briggs. Helen Helms.
 Mary L. Clark. Nellie Kessler.
 Irene Fuller. Conradina Lommel.
 Ruth Hendy. Gretchen Mueller.



Top Row—Banter, Eviston, Overton, Arnold, Norris, Clark, Craig.
 Second Row—Haskins, Harris, Weir, Stuart, McAnly, Rice, Fleisher.
 Bottom Row—Buechner, Miller, Crowe, Aitkenhead, Smith, Mosiman, Wilson, Townsley.

Emersonian Literary Society

Motto—Wahrheit Arbeit, so die Belohnung

Founded in 1887.

Colors—Nile Green and Cream.

OFFICERS.

President GEO. W. HASKINS
 Vice-President R. F. STUART
 Recording Secretary H. W. FLEISHER

Corresponding Secretary C. A. BUECHNER
 Treasurer R. E. WILSON
 Critic on Right L. C. McANLY

Critic on Left H. W. CROWE
 Sergeant-at-Arms H. F. ARNOLD
 Librarian H. S. RICE

MEMBERS IN THE UNIVERSITY.

Seniors.

V. P. Craig, H. S. Rice,
 G. W. Haskins, R. F. Stuart,
 M. H. Overton, T. S. Townsley.

Juniors.

H. W. Crowe, H. M. Weir,
 C. A. Buechner, R. E. Wilson,
 L. C. McAnly, L. W. Smith,
 H. A. Miller, B. F. Clark,
 L. B. Mosiman.

Sophomorts.

H. F. Arnold, V. J. Banter,
 H. W. Fleisher, J. B. Eviston,
 M. H. Norris, W. C. Aitkenhead.

MEMBERS IN FACULTY.

Freshmen.
 R. E. Harris,
 Haynes.

Dean Skinner, Mr. Robbins.
 Prof. Fisher, Mr. Edgerton.
 Mr. Aitkenhead, Mr. Harvey.
 Lieut. Kirkwood, Mr. Harper.
 Mr. Mills, Mr. Dexter.



Top Row—Naylor, Lafuze, Newman, Hinkle, Covalt.
 Middle Row—Loudersack, Evans, Bedelsheimer, Pickett, Shively, Schutt, Kelly
 Bottom Row—McLeod, Ackerson, Goddard, Mason, Kem, Ball, Green, Byers.

Irving Literary Society

OFFICERS.

President	E. G. BYERS	Corresponding Secretary	H. E. ACKERSON
Vice-President	W. G. SCHUTT	Treasurer	A. S. McLEOD
Recording Secretary	D. D. BALL	Sergeant-at-Arms	B. M. SHIVELY

MEMBERS.

Seniors.

F. L. Kent,
 P. S. Mason,
 B. M. Shively.

Juniors.

H. E. Ackerson,
 D. D. Ball,
 E. G. Byers,
 R. W. Covalt,
 D. M. Evans,
 A. C. Hinkle,
 M. S. Lafuze,
 W. R. Miller,
 C. H. Newman,
 L. M. Pickett,
 M. J. Proud,
 W. G. Schutt.

Sophomores.

S. S. Green,
 S. W. Goddard,
 A. S. McLeod,
 J. M. Naylor,
 H. B. Collings,
 E. R. Warren,
 R. S. Marsh,
 R. R. Janison

Freshmen.

A. E. Ferris,
 J. W. Kelly,
 D. C. Badger



Top Row—Decker, Smith, Wright, Cook, Robinson, Fitzgibbon,
Bottom Row—Kline, Huff, Gregory, Dawson, McCord, Edmonson, Boyle.

Theta Chi Gamma

Founded in 1916

OFFICERS.

President	ALETHEA DAWSON
Vice-President	ANNA FITZGIBBON
Secretary	MARIE COOK
Treasurer	MARY EDMONSON
Censors	ADA DECKER
	GLADYS ROBINSON
Sentinel	EVA WRIGHT
Critics	BEATRICE BOYLE
	GLADYS GREGORY

ACTIVE MEMBERS.

<i>Seniors.</i>		<i>Juniors.</i>
Marie Cook,	Alethea Dawson,	Mary Edmonson,
Anna Fitzgibbon,	Beatrice Boyle,	Mary Smith,
Emma Kline,	Ada Decker,	Eva Wright,
		Gladys Robinson,
		Zola Huff,
		Gladys Gregory,
		Josie McCord



Top Row—H. F. Ford (Coach), A. H. Daehler (Coach), LaFuze, Hoffer, Hothcher,
 Bottom Row—McLeod, Townsley, Overton, Ken, Green, C. H. Thurler (Coach).

Varsity Debating Team
 1916



Top Row—Slater, Overton, Mills, Behlmer, Fuller, Brodbeck.
 Second Row—Roskusi, Collins, Brickley, Horlacher, Tuttle, Fadely, Unson.
 Bottom Row—Mansfield, Craig, Saenz, Schenler, Rand, Mitchell, Birtles, Imel.

Purdue Debating Society

LITERARY COMMITTEE.

L. A. Brodbeck.
 H. C. Schenler.
 A. B. Birtles.

OFFICERS.

President U. P. CRAIG
 Vice-President P. IMEL
 Secretary R. A. WHITFORD

Treasurer O. MANSFIELD
 Sergeant-at-Arms C. A. ROSKUSKI

MEMBERS IN UNIVERSITY.

Seniors.

M. H. Overton.
 U. P. Craig.
 C. A. Roskusi.
 H. Brickley.

Juniors.

L. J. Horlacher.
 F. C. Unson.
 P. Imel.
 M. A. Tuttle.
 A. B. Birtles.
 R. H. Fuller.
 F. K. Mitchell.
 F. C. Rand, Jr.

Sophomores.

O. Mansfield.
 R. A. Whitford.
 H. E. Behlmer.
 H. C. Schenler.
 L. A. Brodbeck.
 H. Saenz.
 M. L. Shearer.

Freshmen.

O. F. Fadely.
 S. A. Mills.
 R. G. Slater.
 E. J. Sheppard.



Top Row—R. L. Case, Lauman, Plapp.
 Second Row—Lafuze, Lloyd, Borum, Clarke, J. D. Case, Brown, Donelson.
 Bottom Row—Pugh, Ebbinghaus, Kleinknight, Thompson, Shideler, Kem, Ross.

Forum Debating Society

Motto—"Be Brief and to the Point." Colors—Purple and White.

OFFICERS.

	<i>First Term.</i>	<i>Second Term.</i>	<i>Third Term.</i>
President	E. Pugh	E. B. Plapp	M. S. Lafuze.
Vice President	H. S. Ebbinghaus	A. C. Shideler	R. L. Case.
Secretary	A. C. Shideler	C. W. Lauman	W. H. Lloyd.
Treasurer	L. E. Donaldson	R. L. Case	W. C. Thompson.
Critic on Right	E. G. Brown	H. S. Ebbinghaus	L. R. Kleinknight.
Critic on Left	F. S. Bunker	V. V. Clark	A. C. Shideler.
Sergeant-at-Arms	C. J. Borum	E. Pugh	E. B. Plapp.

<i>Seniors.</i>			<i>Juniors.</i>		<i>Sophomores.</i>	
C. J. Borum.	J. D. Case.	E. B. Plapp.	V. V. Clarke.	M. S. Lafuze.	R. L. Case.	W. C. Thompson.
E. G. Brown.	H. S. Ebbinghaus.	E. Pugh.	L. E. Donaldson.		W. H. Lloyd.	C. W. Lauman.
F. S. Bunker.	F. L. Kem.	G. A. Ross.			A. C. Shideler.	L. R. Kleinknight.



Top Row—Weber, Gierach, Snyder, Ralston, Siegestmund, Harrer, Swager, Shrode, Mochel.
Bottom Row—Collings, Croft, Shrode, Emlshoff, George, Branaman, McCord, Miles.

Jeffersonian Debating Society

OFFICERS, 1915-1916.

	<i>First Term.</i>	<i>Second Term.</i>	<i>Third Term.</i>
President	C. O. Mochel	E. N. Weber	P. E. Horton
Vice-President	P. E. Horton	W. P. Snyder	L. C. Swager.
Secretary	C. E. Elbert	A. G. Gierach	J. C. Ralston.
Treasurer	A. J. Harrer	J. C. Ralston	J. P. George.

MEMBERS IN UNIVERSITY.

Seniors.
G. F. Clarke.
C. E. Elbert.
A. J. Gierach.
A. J. Harrer.
C. O. Mochel.
J. C. Ralston.
W. P. Snyder.
W. E. Shrode.
E. N. Weber.
A. C. Emlshoff.

Juniors.
W. R. McCord.
P. E. Horton.
S. R. Miles.
L. C. Swager.
J. P. George.
R. V. Simpson.
C. A. Brown.

Sophomores.
G. A. Branaman.
J. M. Naylor.
M. B. Kroft.
J. C. Siegestmund.
C. S. Collings.

Freshmen.
W. R. Shrode.
W. P. Bowld.

ALUMNI MEMBERS.
C. G. Carter.
J. A. Mcarty.

HONORARY MEMBERS.
A. H. Daehler.



THE SEVEN AGES OF A STUDENT AT OLD PURDUE



AT FIRST THE INFANT, MEWLING AND PUKING IN DOC TERRY'S ARMS. * * * *



THEN THE BOOK-WORM, DESPISED OF MEN, WHO STAYS HOME NIGHTS AND STUDIES LIKE A FOOL. * * *



AND THEN THE LOVER, STRANGER TO BRAINS, MASHED ON EACH PEACH WHO WALKS THE CITY'S STREETS. * *



THEN A WARRIOR, FULL OF STRANGE OATHS, AND FAMED FOR HITTING HARD, SUDDEN AND QUICK ON HIS FEET, A FOLLOWER OF THE BALL, SEEKING THE BUBBLE REPUTATION EVEN IN THE I. U. GAME. * * * *



AND THEN THE SPORT, IN RENT-ED EVENING SUIT; AND SO HE PLAYS HIS PART. * * *



THE SIXTH SCENE SHIFTS INTO THE LEAN AND WORRIED SENIOR, WITH FORTY SEVEN PROFS UPON HIS TRAIL AND THESIS YET UNDONE. * * *





A Willing Worker.



A Lone Six.



Brute Force.



Three Buds.



A New Discovery.



Daddy.



In Full Dress.

A Fable in Slang

(With apologies to our distinguished alumnus, G. Ade, '87.)

ONCE upon a time in a stunted metropolis mentioned in Railroad Timetables as Alfalfa Center, Indiana, lived a High School Graduate.

For four Years he had been a leader of the Flock.

In fact he had backed the other two Members of the Graduating Class to the Uncut when it came to Athletics, Oratory and walking Home with the lady Teachers.

He was the only and original A-No. 1 bet of the Cross Roads, and he was a 100 Watt Mazda according to Professor Heiss of the High School.

The young Gent just mentioned who had his Name in all of the County Papers and also on the Vital Statistics Record at the Court House was labelled for life as Jonathan Apple, Junior.

This Catastrophe, however, did not prevent him from starting on his Career one Afternoon in September on the afternoon Limited on the Lake Erie.

He was bound for the outer Wurruld,—to meet and knock out such high brows as Percy Dickerson, Toots Ferry, and Tommy Hudgins.

He was to captivate the Institution known as Purdue University or in other words, of the Faculty, By the Faculty, and For the Faculty.

When the Limited wheezed into LaFayette Union Station two Days later, our Hero had his Plans laid.

He would first feed some stuff to President Stone, informing him that he would Honor the University by his presence for Four Years and then he would journey to the Lair of the Amphibion and Register.

Although he had expected the Exponent to put his Picture on the Front Page, he was surprised when his Name did not even appear in the High Class Editorials.

After being rushed by all of the Frats and getting Free Board for a Week, the poor Boob finally chose the Chi Yi Chi because this Gang had the biggest Chapter Roll and smoked Omars instead of Camels.

In the Language of the Poets he was having a Helluva Time.

This Embryo Engineer was still bent on his Career with Dame Fortune when he hit Mike's Castle during his first week's wrastle with an Assignment Card.

He did not think that he would have to submit to the System.

Alas, 'twas ever thus.

When the poor bruised Hick emanated from the Jail a few Months later, he was almost a different Being.

D. R. Johnson—"Ain't she a dude!"

They had shown him he was Wrong if They said he was Wrong if he Was Right.

They had gotten to him wrong.

During the whole Season of Pledge Button and Green Cap, the young Gent was being stepped on, and he was being shown that all is not Gold that Sparkles.

When he finally eased out of the Button and into the Chi Yi Badge, he was all to the Mustard.

He walked down State Street with his vest open and showed the Bunch around Ray Southworth's that he was a Blue Blooded Young Man.

Eventually, came the Time when the B. B. Y. M. should amble back to the Red Roofed Silo.

The Cornet Band was corneting as the ossified Nut blew into the Hole in the Woods on the afternoon Express. It was a Gala occasion.

He told them that owing to a previous Engagement, Doc. Stone had not been able to accompany him Home.

And the poor Simps believed him and had him figured as the Guy who threw the Bird Seed around the Center of Education.

After a Series of all night Hand Outs and Hoe-downs, Oswald once more Gum-shoed back to the Hedge Walk, Hamling's Drug Store and Doc. Fore's English.

He had decided to lay aside his frivolity and fussing and take the University by the Neck.

Alas, 'T was too late.

One sunny day in December, after he had been over in the Gym telling Professor Cutts a new Way to obtain Basketballs under False Pretenses, he received a call from the Fuzzy Gink who collects the "C's" and "D's."

He was told that although the Authorities always hated to do it, he was to receive the Can.

He was to be edged off of the Earth and expressed back to the dusty Cross Roads.

When Tears were used to show how it affected him he was handed a Blotter and told to flutter away.

As the Quince blew out of the Office he thought of what they would say back Home.

Finally, he kidded the blond Queen at the Five and Ten to sell him a pair of smoked goggles. He would appear in Disguise. (Ha, Ha. Soft Music.)

No bands played "Hail To the Hero" when he got off the wrong side of the train.

No open-mouthed Populace gazed at his lavender Socks and Cross-barred Shirt.

Two weeks later when the news got out that the Prodigal had returned, there were no tears shed.

The Gang around the Post Office said, "Uh, Huh," and kept on kneading the Piper.

It is sure a tough life to lead after you get the Grape Fruit handed to you at Purdue.

Moral:—Don't Joy Ride across the Levee, Get your Studies day by day, and you've got a small Chance to stick.

A. V. Stout—"Con-twist it, I thought I could."

HELEN

Long May Her Tribe Endure

I've got a girl. Her name is Helen.
 She lives on the East Side—Street Llewellyn.
 They've got a big car—a Saxon, I think.
 Her old man's a rich, influential gink.
 I took the kid home the other night.
 Alone in the parlor we turned down the light.
 Says I: "Be a sport. Gwan, gi' me a kiss."
 From then on the patter went something like this.
 Says she: "This your first or second year?"
 Says I: "My second. Why do you care?"
 "Two more," she says and heaved a sigh.
 Said it just like that, I wonder why?
 "Do you love me?" says I. Says she: "Oh no-o-o."
 Didn't say it like she meant it though.
 All at once she jumps. "Aren't you hungry?" says she.
 "Hungry?" says I. "Are you talkin' to me?"
 "Sure," she says. "C'm on out to the kitchen.
 There's a dray-load o' eats all ready for ditchin'."

Say, bo, right there I got the feed of a year:
 Ice cream, sauer kraut, cucumbers—an' beer;
 Salmon, cold chicken, watermelon on ice,
 An' lush pumpkin pie—a great big slice,
 Half an Angel-food cake, a banana or two,
 Then a quart o' preserves an' I was through.
 So bloomin' full couldn't shut my trap;
 Sleepy too, felt like takin' a nap.
 Says I: "Say kid, where'd you get the scheme?"
 "Morning Journal," says she. "Ain't that cake a dream?"
 Says I: "You're an Angel. I'm comin' some more."
 She laughed as she helped me through the door.
 "Come tomorrow night?" she murmured low.
 "You bet," says I. "Surest thing you know."
 Yes sir, I'm strong for this Helen girl.
 She's not quite as lovin' maybe as Pearl,
 But a feller to live has got to eat;
 You bet I'll stick to Llewellyn Street.

Registrar's Office—Too much like a chaplain's office in the penitentiary.

THE 8-O'CLOCK CHORISTER



Those Happy College Days

IRISE at eight and I pull my freight for a class-room, dark and dreary. "You're five minutes late," the old Prof. grate. They make me blooming weary. At a quarter past two A. M. I'm through and I seek the hay for a nap; but the bed's not there, nor anywhere; it's the work of some Freshman yap. I curl in the corner and sink to slumber and dream of the land-lady's daughter. Then—sufferin' mustard! Oh, pink lemon custard! I'm doused wringing wet with cold water. A chuckle I hear; it seems quite near; I make a rush through the dark. I encounter four chairs and two flights of stairs; from my shins I remove all the bark. When I return many lights do burn; the land-lady's out with a lamp. She spels a long yap about waking folks up and says I'm a bum and a tramp. When I get to my room some blasted gazoon has locked up and decamped with the key. I crawl through the transom and forfeit the ransom of banging my nose and one knee. At last deep repose; then shouting and blows; for my room-mate's returned from a call. He's kicking and whanging and swearing and danging and wants to come in from the hall. At last he comes over and howls like a drover, and falls from the top to the floor. Says he: "You poor fool! You fat-headed mule! Why didn't you unlock the door?" Then he snaps on the light and beholds what a blight has come to us since he left last. Chairs broken; bed's gone; penants moved, every one; room's a ship without even a mast. Room-mate starts to giggle; this makes his nose wiggle; he ceases and feels of the same. Then he curses the transom in language most hand-some and calls it a rough-sounding name. From out in the hall comes the land-lady's bawl; she's as mad as the famous wet hen. If we can't cut the

howling and yelping and growling, why, pack up and get out, right then! So we bunk on the floor, with an eye on the door, and dive into slumber amain. Then Big Ben, he awakes us, and woos us and shakes us; "Work of hog-headed Freshmen again!" 'Tis now nearly daylight; we're ripe for a big fight; we hold a brief council of war. We take some light rope, rehearse all the dope, and climb silently out o'er the door. We hie to the room where the two Freshmen croon their buzz-saw-like snore-fraught refrain. We each take a lummo; we jump on their stomachs and tie 'em and gag 'em amain. Then down to the bath-room we quietly move 'em and draw a tub-full of ice-water. Into this now we douse 'em and jounce 'em and souse 'em; they get limp as a water-soaked blotter. Then their bedding we dose and most of their clothes and return in high glee to our room. We feel we are heroes and ought to have haloes; we're no longer shrouded in gloom. Then we see that, by thunder, we've just made a blunder; it wasn't the Freshmen at all. 'Twas two Junior Ags, two beer-bloated kegs; right now they're asleep 'cross the hall. So the Freshmen we seek; they're at present quite meek; and we tell 'em we've found our mistake. As we talk the Ags, seem to them really to blame; so we tell 'em to go make 'em ache. They think the duck stuff isn't any too rough for an Ag, with such mean disposition. So the Freshmen go get 'em and souse 'em and wet 'em. The Ags, gurgle and swear like perdition. Says the whiskered Prof. bright: "Sleep eight hours a night, think good thoughts and don't learn to swear." Now such a Prof's, nutty; his brain is all sooty; he's a spouter of misty hot air.

BEVERLY VERNON CASTLE, JR.

A Class in Ec'nomics?

(8:59:50 A. M. Senior Civil advancing toward Beverly's sanctum. Doc, still addressing last class which left five minutes previously.) "—can't be, 'pon my word. Good mawnin' Mr. Eberle."

"Good morning, Professor. Doctor, what do you think of the school system of zis country?"

"Well now I'll tell yo' Mr. Eberle, it's this way. 'Cause this is ma own 'pinion, but here's th' way I look at th' mattah. Our public school system is poor, powerfully weak. Why, only yesterday, didn' ya see in th' LaFayette paper wher' one of th'—Ah believe it was a Sophmo'—ran away to Danville an' tried to marry a freshman girl? Think of it. It's a disgrace to th' nation, don' ya see? Ah tell ya, Mr. Eberle, a man's got no bus'ness askin' a girl to marry him till he's got thru school an' got a good job an' a bank 'count. No sirc. 'Taint fair to th' young lady. Ha, Ha. (9:10 A. M.—Pause as he thumbs over his class book.)

"Ah know some o' yo' gem'men don' 'gree with me, but Ah know. Look at me. Here Ah am an ol' batch, jus' 'cause Ah waited out o' respect fo' th' girl, an' Ah'm still single. Ah tell yo' gem'men, Ah'm past the foolish age. Ah'll admit ther's some o' these wimmen look pow'ful 'tractive these days. By th' way, were any o' yo' gem-men ovah in town Saturday night? Mah goodness! Ah nevah seen th' like befo'. Young girls with their dresses cleab up to thear—well, almos' to their knees, an' lots o' them ought to been home in bed. Gem'men, it's a crime Ah tell yo'. It's a downright shame. (9:20 A. M.)

"Well, Ah spose Ah oughtn' to take all this time from th' lesson, but these lil' sidelights on th' lesson is mighty in-



"GOING LARGE!"

terestin'. Well now, les see what yo' men got out o' this chapter. Now, Mr.—les see—Mr. Jones, tell th' class what yo' think th' author meant when he spoke o' monopolized commodities. (Long silence.) Now, Mr. Jones, didn' yo' get ovah this 'signment'? Now gem'men, yo' all got to get yo' readin' up. This thing won't do. (Enters a zero on the eternal records.) Ah hate to use fo'ce on a Senior, but Ah tell yo', Ah'm 'titled to Mah hour an' a half ev'ry day, an' Ah'm goin' to have it."

"Do you expect us to get this stuff up the same as we would do in English, Professor?"

"Well now, Mr. Brown, Ah'l tell yo'. Ah don' 'spect yo' to get this up word fo' word, but yo' ought to have a pretty clear understandin' o' what's in th' text. Ah know this is hard readin', gem'men, but Ah'm paid to teach yo' men Ec'nomics an' yo' all got to get it. Yo' might as well get right into it an' get it, 'cause th' judgment day's comin'."

"Well,—" (Student trying to get a word in edgewise.)

"Cou'se now, I don't wan' to seem hard in mah demands, but Ah guess we understan' each other, so we can go 'head."

"Now Mr. Carter, yo' tell us what yo' got from this chapter. Mah goodness, this will nevah do. Ah know it's mighty hard fo' Seniors to read Ec'nomics, they got so many 'tractions an' so much bus'ness on th' other side o' th' river. (Sly wink toward Summers.) Ah don't blame yo' gem'men. When a man's worked up to his Senior year, he's 'titled to a li'l rest. But go slow, gem'men, 'cause wimmen's mighty dangerous. Yo' know, it's gettin' to be th' fad among stu-

dents to get engaged befo' they graduate; but go slow, gem'men, go slow. (Clock strikes three times.)

"Well, Ah see ma time's up. Now we didn' get very far this mawnin', but yo' take—well les see—take about—uh, say—well, take th' next ten pages, an' get it up, gem'men, mah goodness, get it up. Yo' can't get thru this cou'se without puttin' a li'l time on it. Well, tha's all fo' this time."

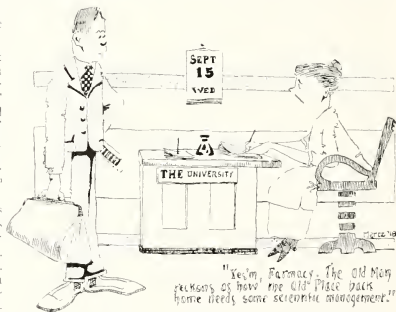

Registrar's Office—The cloud without a silver lining.

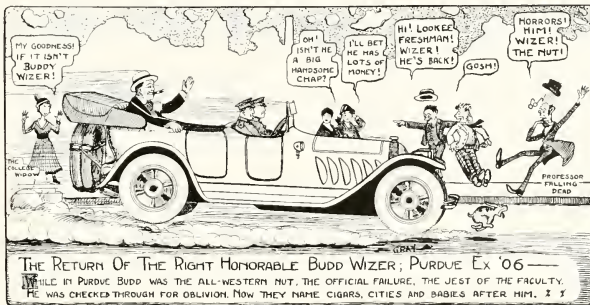

Band—See Ring Lardner in Chicago Tribune, after the Chicago game.

May Day—"My kingdom for a wind."—J. R. Cavanagh.

Prof. A. G. Philips—"Great balls of mud!"

Convocation—Place to fuss co-eds.

Yellow Dogs

PURDUE KENNEL OF

THE ANCIENT AND HONORABLE ORDER OF YELLOW DOGS.

Motto—G-R-F-F-E-R, Woof! Woof!

OFFICERS.

Most Honorable and High Bow-Wow	R. E. SIMPSON
Keeper of the Great Big Secret	M. S. McNAY
Guardian of the Outer Chamber	W. A. KNAPP
Protector of the C. and L. T.	E. J. LAMB
Representative to the Faculty	C. C. ALBRIGHT

BRETHREN OF THE PACK.

Seniors.

G. C. Wright
T. S. Townsley
J. G. Chapman
R. T. Somers
J. F. Dolson
G. H. Eddy
V. M. Robinson
E. H. Brown
F. S. Galey
O. L. Robinson
I. D. Mayer
E. J. Lamb
H. L. Chapin
M. S. McNay
R. B. Crepps
G. H. Wells
R. E. Simpson
C. C. Pults
M. A. Weekely
C. Montgomery
I. A. Fendrick

Juniors.

G. W. Payne.
C. L. Heater.
J. C. Riely.
R. B. Wilkins.
H. A. Riekter.
C. E. Gruber.
S. E. Hunt.
C. F. Kelley.
A. P. Patterson.
E. F. Ross.
O. W. Shephard.
H. E. Aekerson.
R. W. Covatt.
C. V. Mandlin.
F. C. Crosby.
E. R. Crosby.
H. H. Landes.
M. L. Sisterhenn.
F. S. Weimer.
L. M. Pickett.
J. O. Kilim.
G. B. McHwain.
W. B. Cooley.
D. R. Dixon.
C. M. Neff.
C. A. Plaskett.
C. E. Logan.
P. S. Webb.
R. W. Pears.
C. P. Stamecifer.
D. W. Johnson.
J. D. F. Buggs.

Sophomores.

R. E. Duff.
R. H. McKinley.
R. L. Hammond.
K. T. Nessler.
P. L. R. Stanley.
C. B. Thomas.
J. B. Madden.
L. R. Kleinknight.
D. A. Leach.
H. B. Collings.
G. S. Gilbert.
R. P. Stronban.
J. A. Peatree.
H. E. Fitch.
J. G. Zimmerman.
J. A. Wood.
J. M. Gano.
T. K. Sanders.
J. M. Smallshaw.
P. T. Piety.
G. I. Seybert.
E. W. Beutler.

Freshmen.

R. E. Harris.
A. C. Clinger.

Faculty.
A. Smith.
J. H. Skinner.
L. W. Wallace.
O. C. Berry.
W. A. Knapp.
R. C. Pierce.
A. G. Phillips.
F. H. Beach.
G. E. Lommel.
H. C. Peffer.
H. H. Seofield.
C. C. Albright.
H. J. Kesner.



The Slitting Six

We mangle, rip and operate;
 We gouge and slice and amputate.
 Your cat's nine lives avail as nix.
 Signed We, the members of the Slitting 6.

- The Thirsty 3 { C. E. Dutchess Grand Master of the Scalpel.
 D. C. Davis Most Worthy Giver of the Chloroform
 L. L. Black Most Exalted Spectator.
- The Jinx
 Crow { N. D. Jones Official Jester to the Corpse.
 Gang { J. E. Crim Most Noble General and Bearer of the Sword.
 H. L. Gray Consulting Advisor and Grand Organizer.
- Dr. O. P. Terry By Invitation, Honorary Member.
 C. M. James Most Exalted High Confessor.

Pass Word—Poikilothermous.
 Official Organ—The Epiglottis.

Mottoes—
 Oh Doctor, Spare His Pneumogastric.
 United They Live; Divided They Don't.

Favorite Fruit—Piper.
 Flower—Toadstool.
 Color—Blood Red.
 Insignia—Femur of the Frog.



Dairy Seniors' Co-operative Association

Owing to the press of other affairs during the last three months of school it has been found necessary to form the Dairy Seniors' Co-operative Association.

Object—To Secure Uniform Results.
 Watchword—Co-operation.
 Flower—Buttercup.
 Insignia—Bull's Head.
 Constitution—Unnecessary.

OFFICERS.

C. L. ROWE.....	Chief Assembler
P. S. MASON.....	Stenographers
M. S. LIBBERT.....	
J. F. WOODCOCK.....	Chief Forager

MEMBERS.

W. J. Edwards.	C. L. Rowe.
C. E. Henry.	C. C. Shuter.
M. S. Libbert.	B. N. Wilson.
C. C. Forrest.	J. F. Woodcock.
P. S. Mason.	



Lieut. R. G. Kirkwood's Motto—Efficiency, not popularity.

Tommy Harrer—"Fussing a little bit tonight."

Circus—Resurrected nonsense.

Young Nuts of America

BROTHERS IN FACULTATE.

"Tommy" Eyre.
 "Nuts" Nottingham.
 "Fuzzy" Rowell.
 "Wall Eye" Dukes.
 "Moss Ear" Still.

BROTHERS IN UNIVERSITATE.

E. Orth Malott Pig—Guardian of the Royal
 Knot HOLE.
 Hughie Abbett Pea
 Bud Iry Beech
 L. Howland Junken Hazel
 A. Valentine Stout Hickory
 Juno Parmer Pecan
 Slat's Pugh Wal
 Mac McAnly Coco
 Happy Christie Dough

PURPOSE OF THE ORGANIZATION.

This organization was founded as a defensive alliance for mutual protection against squirrels. It insures absolute safety for its members and promotes the welfare of nuts in general.

Colors—Nut Brown and Squirrel Gray.
 Motto—Calebs Quod Agis.
 Yell—Crack, Crack, Crack,
 ?
 ?
 ?
 Squirrels.
 Flower—Nigella sativa.

Y N A

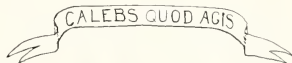

Pres. of Jena Beakers Club.

To "Deah" Old Indiana

I.

Says he: "Lo Jake."
Says I: "Lo Jim."
Says he: "Where's Bill?"
Says I: "Who? Him?
Why, he's at 'Indiana.'"

II.

Says Jim: "I do not know the place."
Says I: "Don't fret. That's no disgrace."
Says Jim: "You interest me sore;
Oh, gracious Jakey, tell me more."
And so I told him.

III.

"Now Bill," says I: "He's a funny feller,
When he flunked out here he let a beller.
Seemed like no one could console him a-tall;
He'd just holler around and bawl.
Then a chap from this dump, Indiana,
He gets Bill's eye with a ripe banana.
Says he to Bill: 'Now listen t' me.
In your big, red ear I'll slip a flea.
We've got a school that's just your speed,
A home fer th' feeble minded breed.
Yuh can't get drunk there; you can't get wet.

It's the dryest spot yuh was ever in yet."
An' Bill, he listened, awe-struck like,
Plumb hypnotized by this slick-tongued like.
Says Bill: "I reckon I'll give it a whirl."
Says the Ike: "That's fine; I can get yuh a girl—"
And off they goes to that wart to the south,
That speck on the map, that ash in the mouth,
Get a card from Bill, every now and then,
But he's not the same as he uste been.
No Jim, he's changed; mind's turned to dust,
We tried to save him. What must be must."

IV.

Says Jim to me: "Must be some place!"
Says I to Jim: "It's a disgrace."
Says he: "The place should be suppressed."
Says I: "Purdue is doin' her best."
"Well Jake," he says, "I must hit the road."
"Well Jim," I says, "So long! Be good!"
"Oh say," says he, "Have they got a team?"
"Heck no!" says I, "They've got a scream!"

DOC. BOND STANDING ON THE BLEACHERS WITH HAT ON WHILE BAND PLAYS "HAIL PURDUE!"



A WHY THE LAWSY HOUR I WAS DISCUSSING THE PROPERTIES OF CHLOR-R-RINE!



CO-EDS? WE HAVE THEM

THE girls of Purdue are a great little bunch. They're light as to numbers but strong with the punch. They're under a handicap—East Side's too near; but they get around that, never you fear. They live in the dorms; say, ain't it a shame? This dorm life I'd think would be awfully tame. Now and then you see one or two taking a stroll; a half an hour warm-up then "back to the pole!" The dorms have their closing hours, just like saloons; "It's time to go! Beat it!" the old lady croons. You pause on the steps, the bouncer howls, "Meg, you tell that fat dumb-head to roll, shake a leg!" Course there's diversion to dorm life at that; now it's a hazing scrape, now it's a rat. Some enthused flapper finds a starved kitten;

'bout a week later her room-mate's been bitten. Jane has a new fellow; can't keep one a week. The gink she is stringing now talks with a squeak. Maud's flunked in English; she's awfully slow; regular cut-up and darned pretty though. Now Mabel McHunk's a society dame; at each dance she crow-hops until she's all lame. The girls say to teach is the dream of their lives. John says he'll bet money they'd rather be wives. Of course we can't say whether John's right or not; but some of them act that way though, a whole lot. We perch on the fence and watch 'em go walking; some in x-rays and all of them talking. Oh well, what is life without flappers that giggle, and walk in the sunlight and whisper and sniggle?

Things We Didn't Do

How well do I remember that first day
I stepped upon the campus, gazed around
How wonderful the buildings that I found
What heavy sense of knowledge on me lay
And there within those gates I met a youth
Whose worldly air, and scholarly converse,
Did stamp him as a Junior guy or worse—
So with wide ears I hearkened him, forsooth,
Yet in my heart an inborn craftiness
Still made me pause ere I revealed my years,
'Twas well that I did listen to those fears,
For by a chance (How could I ever guess?)
He let it out, and all at once I knew
That bemed youth was but a Freshman too!

It was the first call that I ever made,
Her folks all knew that I was acting green,
Because there had been others they had seen
Who were not quite so bashful, so afraid.
I stayed and stayed. And yet again, I stayed,
I would till now be staying there, I woe—
Had not her father, large and coarse and mean,
Requested why I thus so long delayed,
I took his hint and slowly opened the door,
That done, I paused, and looking backward saw
Not she I loved, but just her angry pa—
Armed with a load. That spoiled my deal, for sure;
So, going at two terraces per flight,
I left the place just as 'twas getting light.

On one soft night I went to Ladies' Hall
The fellows told me that I must, you see—
There *was* one girl who looked right fair to me
But it was just a duty, that was all,
My hand was trembling as I smote the door;
It seemed a year before they let me in,
They stood me in the hall, and fled again,
To those dim mysteries of the upper floor.
And by and by a voice did call my name
And said "Come Up!" But I'm no such a geek—
I wasn't there for any hide-and-seek,
Or any other shady female game.
No. Never could they coax me up that climb
I grabbed my hat and left, while there was time.

It was the day my first grades home did go—
And in the lunch there was a C or two.
It hit me hard; I wondered what to do—
And so I asked the fellows, sure they'd know.
They held a council on it for an hour,
Then said:— "You know, the Monk's the works, 'round here;
You've got to make a hit with him, that's clear,
He loves to smoke—you take him a cigar."
They got me one—it must have weighed a pound—
And swore it was his brand. So to the Monk
I went with easy heart. I fed him bunk,
And then—my treasured gift unbound,
I never knew how I escaped his hit—
But since that day I've kept well out of there.

I wasn't rude; you see, I'd never heard
The motto a Freshman knew, the less he showed
Into the tub the pure, cool water flowed
And in I went before the second word,
They dragged me out, all water-logged and mad;
I felt so cold, they thought it'd do no harm
To get the paddles out and keep me warm—
And when it came to paddles, they skinned dad!
At last they quit and rested for a space—
Then told me on what terms they'd really cease;
They said I'd have to stand and speak a piece
On how I loved 'em, and a Freshman's place,
Experience sure teaches things, I knew,
I spoke my piece and lived it daily, too.

Prof. Nottingham "Stop swearing please, there are gentlemen present."



Power House Gang.



Snatching a Drink.



Mike.

To the Swimm' Hole.



Unsung Heroes

VOLUME 000000.

SCENE: Lonesome country road in Brown County. Detective Burns and Marshal Corey lying behind brush pile at roadside.

TIME: 12:00 P. M.

COREY: Never fear, Bill. We'll get 'em if they're still alive. They'll never get around US."

BURNS: "It's risky business, Corey."

COREY: "Aw piffle! Why Bill, many's the time, when I was on the West LaFayette Police Force, I've gone out, single-handed and alone, and brung in scores of murderers. Many's the time I've druv desp-rate gangs out of the basements of West Side stores. Many's the reckless taxi driver I've taught to respect the law. This here little job ain't nothin', Bill."

BURNS: "But German conspirators are different."

COREY: "Rot, Burns just rot! They'll never get by us."

Sounds of many feet are heard. Darkness and a thick fog hides the approaching party. Voices: "Oh God!" "I wish I was home!" etc., etc., etc.

Detectives rise nervously. Burns produces manacles, an automatic and a pocket flashlight.

COREY: "Stand fast, Bill—don't give an inch."

Footsteps are much nearer.

At the last second, Burns flashes his searchlight on the advancing host. A terrific outcry ensues.

Suddenly, from out the mass of struggling beings, a gigantic form appears and strides toward Burns. It is O. Frost Cutts.

FROSTY: "This is MY party—what do you mean, Sir?"

BURNS: "You are under arrest." Covers him with gun.

FROSTY: "ARREST! What Charge?"

BURNS: "German conspiracy—Heiss, Gunn, Sauerhering, and the rest of you."

FROSTY: "Why these are only five Purdue students, out for their little weekly walk!" He turns to fellows. "Step up, men, and show your assignment cards."

The cards are shown, and the party is freed.

Burns notices that Corey is absent. "COREY! COREY!" he calls, but there is no response.

Party, with Burns, proceeds to county seat.

* * *

NEXT MORNING: Burns at table, breakfasting in leading hotel of Brown County, with O. Frost Cutts. Messenger enters and hands Burns a telegram. Burns reads—New Orleans, Miss.

Dear Bill: Arrived here at 1:43 A. M. Roads a little muddy, but I stood the trip well. Left for help when fight started. Wright if you need any.

COREY.

Dr. Bond—"Good mornin' genimun; how you all this mornin'?"

A PAINFUL EPISODE IN THE LIFE OF MR CHAWNK RANQUE TERBACKYER, SENIOR AG. by H.L. Gray, '17



MATHEMATICS

He was teaching Liza arithmetic,
 He said it was his mission.
 He kissed her once, he kissed her twice,
 And said it was addition.
 And then he added smack on smack,
 With greatest satisfaction—
 He quietly took a few from her,
 And said it was subtraction.

Still as they sat there side by side,
 In mutual admiration—
 She straightway paid him back ten-fold,
 And called it multiplication.
 But father came and raised his foot,
 He snorted in derision,
 The chap struck earth three miles away,
 Pa said, "That's long division."

ON THE BOSOM OF THE WABASH

A ROMANCE OF THE DEEP.

Now Jane, I'm tellin' you, is some girl;
 She's got it all over your Maud and Pearl.
 She's got class, and she's got a way.
 She's an East Side "Home Guard," they say.
 I met her on Main, one night about nine,
 And I labeled her "Extra Super Fine."

(Lapse of time while we change reels.)

O'er the broad and silent Wabash
 The great full moon hung low;
 Across the water's dark expanse
 I could see the Trail lights glow.
 The canoe was drifting broad-side.
 To our ears came a far off tune.
 Our eyes were dreamily fixed on the face
 Of the round and smiling moon.

The moon went out,
 Like a blown-out lamp;
 And I'm here to tell you
 The river was damp.
 Did I get wet?
 For the love of Rover!
 Honest to Jake,
 I was drowned—all over!

Up and down the streets I wander,
 Searching for another girl.
 Any sort of a girl considered,
 E'n a Maud, perhaps, or Pearl.
 What's life without its recreations?
 Harken to this sweet refrain:
 I am seeking for a maiden,
 Any maiden—but a Jane!

When I came up
 I had mud in my hair,
 Mud down my neck
 And everywhere.
 The water was not
 More than two feet deep
 But 'twas colder 'n ice
 And wet a heap.

At first I thought I was all alone.
 The canoe was gone. Then I heard a groan.
 Jane spit out four clam-shells, and minnows two,
 And then, say kid, the air got blue.

"You knock-eyed, fan-eared scissor-bill, you!
 What did you think you were trying to do?
 You pimply-faced hick; you ornery boob!
 I'm through with you. Do you get me—slob?"

That was far from the worst—I omit the rest—
 This Jane's some flowery when she's goin' her best.
 At last we got to the east side bank.
 Never knew Jane to be such a crank.
 We walked to town; many miles, I'll say.
 Bet the memory sticks to my dying day.



Sign Language.

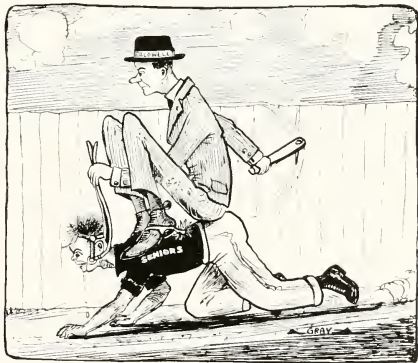

Attention!



ANNUAL SENIOR-

IN accordance with a time honored custom, the annual Senior-Junior Parade was held on the afternoon of Saturday, October 2, just before the opening of the Purdue-Wabash football game. The custom originated with the class of 1905 and has been followed annually at the opening football game of the season.

Promptly at 2:30 o'clock the parade assembled in front of the Electrical building in column of fours, the Seniors in their new corduroy trousers, dark coats and derby hats; and the Juniors displaying for the first time their white class hats with



JUNIOR PARADE

blue bands. Headed by the Purdue band of seventy pieces the procession moved on to the field in open column. A double column left brought them up to the stands where a hearty applause burst from the audience. A halt was called for a group picture, after which the students marched up to the sections which had been reserved for them. The procession was a very impressive one. Three hundred and twenty-four Seniors together with four hundred and nineteen Juniors took part in the event.

Why We Go

Adam and Eve
 Front row at the "Fambily."
 Says Adam: "I think that
 They do that dance damnably."
 Says Eve: "Let's go up there
 And show 'em a thing-or-two."
 Says Adam: "B'gosh!
 I'm with yuh. Let's do."
 Adam and Eve
 Glide out in the spot-light.
 Freshman tumbles from balcony;
 Didn't hold on tight.
 Startled gasp, and then silence.
 Awe-stricken, suppressed.
 Whisper—"Why, Mamie!
 They're almost undressed!"
 Huge forty-piece (?) orchestra
 Blatently blares;
 "Ma's got a jag on
 But nobody cares."
 The dancers whirl round and round,
 Swaying and dipping,
 Kicking and spinning;
 The audience yipping.

"Marvelous, wonderful,"
 A bald-domed old prof. sighs,
 A devilish gleam
 Lighting both his weak eyes.
 An elderly fat lady,
 Second box—right,
 Rises and "hollers,"
 With unfeigned delight.
 Eighty-nine bouquets
 And ninety-eight encores.
 Then the cops kick the crowd out
 And double-lock all the doors.
 Now Adam and Eve
 Draw ten thousand a night.
 You have to buy seats
 A year ahead. It's a fright!
 Says I to the manager one day,
 "It's a rotten, low-class show!
 Why don't you make 'em wear more clothes,
 Make it decent, don'tchaknow?"
 For five long breaths he glared at me;
 Then he spat, and gave a grunt.
 "You poor, half-witted boob," said he.
 "It's what the people want."

J. R. Modlin—"Absolutely the worst I ever saw."

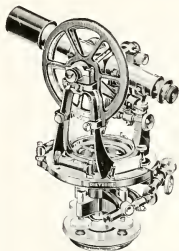

DIETZGEN SERVICE

OUR organization has been developed to its high efficiency by simply keeping in mind the natural and justly expected demands of the many purchasers of our line; namely, *reasonable prices, service and satisfaction*. As we have built so we shall continue to build—in the interests of our satisfied patrons and future prospective ones.

EUGENE DIETZGEN CO.

Manufacturers

Surveying Instruments Measuring Tapes Drawing Materials

CHICAGO

NEW YORK

SAN FRANCISCO

NEW ORLEANS

TORONTO

PITTSBURGH

PHILADELPHIA

Represented in West LaFayette by
 JAKES & SOUTHWORTH CO., STUDENTS' DEPARTMENT STORE



Debris Calendar for 1915-1916

APRIL.



APRIL 1.



APRIL 3.



APRIL 16.

1. 1915 Debris goes to press.
2. Plantation Singers at Convoc.
3. Fraternities initiate their Freshmen.
4. Varsity defeats scrubs in baseball.
5. Purdue defeats Beloit in first baseball game, 0-3.
6. Agriculturist staff elected.
6. April Agriculturist is issued.
8. Ernest Toy entertains at Convocation.
10. Rain prevents Purdue-Wabash game.
11. Scabbard and Blade announces pledges.
13. Vaughan retained as basketball coach.
13. Little Giants defeat Purdue, 3-2.
14. Hayden's "Creation" sung in Fowler Hall.
15. Dr. Wm. Forbush speaks at convo.
15. Boilermakers come back and defeat Rose Poly, 13-1.
16. Carlyle and Philaethean hold open meeting.
17. "Prexy" Stone presents West LaFayette with a drinking fountain.
17. Eta Kappa Nu national convention at Purdue.
- Purdue wins feature race at Drake Relay.**
18. First performance of "Eight Little Wives" by Harlequin Club.
19. Conference season opens.
19. Purdue downs Indiana, 4-2.
20. Opening of Fowler Hotel. Lots of booze.
21. Football men hold field day.
23. Exponent publishes eight page edition.
23. Junior Promenade.
24. Interclass track meet won by Sophomores.
24. Boilermakers run wild and defeat Depauw, 21-0.
27. Illinois defeats Purdue, 2-1, in eleven innings.
30. Purdue in the throes of the Dandelion Plague.



APRIL 20.



APRIL 23.

CHLOROFORMING THE DANDELIONS.



APRIL 30.

MAY.

1. Wisconsin day on Stuart Field.
2. Irving Literary Society holds open meeting.
4. Purdue egg show opens.
5. Junior engineers creep back on campus after inspection.
6. Faculty declares holiday for circus.
7. May Day, Parade, and Circus.
8. Capt. Robinson inspects Cadet Corps.
9. Purdue splits even with Ohio State in athletics.
11. Purdue loses to Buckeyes in baseball.
11. Tau Bais hold spring initiation.
11. Purdue Varsity elects officers.
12. Harlequin Club Banquets.
13. Iowa trims Purdue in loose game, 9-0.
14. Student Union officers elected.
14. Purdue loses to Northwestern, 7-2.
15. Chicago defeats Boilermakers, 3-1.
15. Scabbard and Blade initiates.
15. Engineering Review appears.
15. Maroons win over Purdue in track.
17. P. A. A. approves new athletic control.
18. A. I. E. E. and A. S. M. E. hold joint meeting.
18. Suckers defeat Purdue, 5-3.
19. Sabres presented to crack Military company.
20. 1915 DEBRIS on sale.
20. Iron Key selection.
21. Baseball team defeats Ohio, 5-1.
21. "P" blankets awarded.
22. Northwestern defeated in close track meet, 63-54.
24. Varsity defeats Freshmen.
25. May number of the Alumnus issued.
27. Dramatics in Fowler Hall.
27. Juniors elect Gala Week committee.
29. Notre Dame wins I. I. A. A. track meet.
- University pays tribute to Purdue's dead.



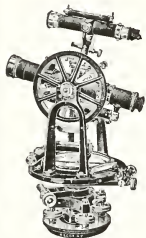

No. 5076-A with Solar Attachment No. 5090.

Awarded—
Grand Prize
 (Highest Award)

at Panama-Pacific Inter-
 national Exposition
 San Francisco
 1915

As K. & E. Slide Rules are to the Engineering Student,
 so are

K. & E. Surveying Instruments

to the Field Engineer. Unequaled in Design and built to
 give years of hard, accurate service.

Keuffel & Esser Co.
 NEW YORK

520 S. Dearborn St., Chicago, Ill. General Offices and Factories at Hoboken,
 N. J., New York, St. Louis, San Francisco,
 Montreal, Canada.

Handled exclusively by **NOBES & DODDRIDGE**
 West LaFayette, Indiana

The **FLOWER SHOP**

F. Dorner & Sons Co.
FLORISTS

STORE:

Phones—LaFayette, 66
 Bell, 194

GREENHOUSE:

Phones—LaFayette, 195
 Bell, 195

668 MAIN ST.

LAFAYETTE, IND.

THE VARSITY
COLLEGE FOOTWEAR

302 STATE STREET
 WEST LAFAYETTE
 INDIANA

There are Two Reasons Why Stafford Engravings are used in this Annual and why they should be used in Yours

The First, of course, is quality. Through years of specialization, our organization has become unusually expert in half-tones, color plates, zinc etchings, and designs for college and school publications. We have the very best shop equipment and every facility for prompt production of quality work.

The famous Levy Acid Blast process gives our half-tones a cleaner, deeper, sharper etching than the tub method most commonly used, and makes it easier for your printer to give you a first class job.

The Second is Stafford Co-operation. For the benefit of our customers in their dealing with us, we have prepared a valuable handbook entitled "Engraving for College and School Publications," containing 164 pages and over 300 illustrations, and giving complete information in regard to planning your publication, the preparation of copy, and ordering of engravings. This book simplifies ordering, prevents costly mistakes, and means high quality engravings at lowest cost. We do not sell it—but we lend a copy to the staff of each publication for which we make the engravings.

Let Stafford make your commencement invitations, fraternity stationery, visiting cards, and any other copper plate engraving or steel die embossing. We have a large department devoted exclusively to this class of work, and can give you both quality and service. Samples with prices on request.

STAFFORD ENGRAVING COMPANY

ARTISTS :: DESIGNERS :: ENGRAVERS

CENTURY BUILDING

INDIANAPOLIS, INDIANA

This Book FREE

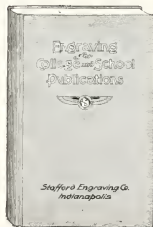

We lend a Copy of this Book to the Staff of every Publication for which we make the Engravings.



June 1.

June 7.

June 8.

JUNE.

1. Battery B leaves for Sparta, Wisconsin.
2. New P. A. A. constitution ratified.
4. Purdue 2, Chicago 1.
4. Track team leaves for conference meet.
5. School year ends.
6. Baccalaureate Service in Fowler Hall.
7. Old Grads back in force.
8. Senior Hop.
9. Commencement.

SEPTEMBER.

11. First Exponent appears.
13. Registration.
14. Fraternities grab Freshmen.
15. Initial Convocation.
- Freshmen adopt class yell ('Twinkle, etc.)
- School begins in earnest.
17. Varsity football candidates sign up.
18. Freshmen reception in gymnasium.
- Football men practice.
19. Freshmen review reception.
20. Dr. Stone elucidates to Freshmen.
22. Track candidates report.
23. Pattison signed as Freshman football coach.
- Glee Club tryouts.
24. Fraternities announce pledges.
- Anniversary of Tank Scrap.
25. Varsity debaters meet.
26. "Tag Day." Bank accounts depleted.
28. A. I. E. E. holds open meeting.
29. Y. M. C. A.-Y. W. C. A. social.
30. P. A. A. financial report.
- Junior hats go on sale.

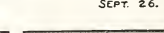

OCTOBER.

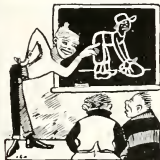

OCT. 14.



OCT. 15.



OCT. 16.

1. Disease prevention day.
2. Wabash ties Purdue.
3. Sororities announce pledges.
5. Freshman Ag. Reception.
6. Dutchess elected yell leader.
7. First Convocation.
8. Big mass meeting.
9. Purdue crushes Beloit, 26-0.
11. Omicron Nu announces pledges.
12. A. S. M. E. meets.
14. Senior election.
15. Pep session on athletic field.
- Student Union dance. (Music captivates dancers.)
16. Homecoming day.
- Purdue loses to Badgers, 28-3.
17. Sigma Delta Chi fall election.
18. Senior co-ed inspection trip.
- Sophomore-Freshman clash on Stuart Field.
19. Sophomore class election.
20. Seniors leave for Windy City.
21. Prof. Still at Convocation.
- Seniors enjoy Chicago.
22. Student directory circulated.
- Milwaukee girls charm Seniors.
23. 1,000 rooters taken to Chicago.
- Chicago 7, Purdue 0.
24. Seniors return from inspection trip in early morning.
- Battery men punish wife beater.
25. Purdue receives legacy from Mr. M. F. Dunn.
26. Iron Key selection.
27. Football team in tackling practice.
28. P. A. A. awards letters to baseball and track men.
30. Anniversary of birth of John Purdue.
31. Anniversary of Purdue wreck.



OCT. 20.



OCT. 22.



OCT. 23.

THE C. F. JOHNSON CO.

|| DRY GOODS
GARMENTS
AND MILLINERY

LAFAYETTE, INDIANA

WALLACE BROS. CO.

Plumbing and Heating

STUDENTS' LAMPS
GAS MANTLES :::

Fourth and Ferry Sts.

Phone 28

LAFAYETTE'S JUST PRIDE

HOTEL LAHR

BOHEMIA CAFE BLUE ROOM CAFÉ

The Only Place for After-Theatre Parties
We Solicit Your Patronage for Banquets

|| LIME ||

Of all Kinds for Building Purposes and Agricultural
Purposes. We make a Specialty of
Agricultural Lime.

WRITE US FOR FREE BOOKLET

The Ohio and Western Lime Co.
HUNTINGTON, INDIANA

NOVEMBER.



3. Students address Civil Society.
4. Siegfried Philip and Mme. Silverstein entertain at Convo.
5. "Buck" the Alpha Gamma Rho bull pup meets untimely end.
6. Mass meeting on Stuart Field.
7. Fifth annual Military Hop held in gymnasium.
8. Triangular cross-country run captured by Illinois.
9. Boilermakers down Hawkeyes in bitter struggle, 19-13.
10. Purdue greenhouse opened for display.
11. Varsity holds secret practice.
12. Seniors study LaFayette traffic conditions on the levee.
13. President Stone holds reception to faculty.
14. All-star football team organized.
15. George Ade speaks at Harlequin Club smoker.
16. Wildcats trounce Purdue by lone touchdown, 7-0.
17. Indiana Veterinary students visit Purdue.
18. Grand Secretary of Y. M. C. A. visits Purdue.
19. First snow of season.
20. Eddie Hart assists Andy in coaching team.
21. Mass meeting precedes Indiana game.
22. W. T. Miller elected Senior class president.
23. Record breaking crowd journeys to Bloomington.
24. Indiana suffers fifth successive defeat by Purdue, 7-0.
25. W. A. Phillips lectures on pipe making.
26. Dramas blanks due.
27. St. Louis Symphony orchestra appears in Gymnasium.
28. Purdue Exponent donates college dailies to library.
29. Thanksgiving celebrated with ONE day vacation.
30. Exponent selects All-class Football Team.
31. Varsity basketball call.
32. Purdue coaching staff attends Conference meeting.
33. Rums and dashes by Oliphant win game for Army eleven.
34. Dean Coulter leads vespers.
35. Varsity baseball, track, and wrestling schedules made public.
36. Swimming pool water found extremely unsanitary.
37. 1916 class constitution published.

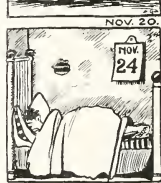

NOV. 4

NOV. 20.

NOV. 24.

NOV. 10.

NOV. 13.

NOV. 30

DECEMBER



DEC. 2.



DEC. 2.



DEC. 13.

1. Freshmen adopt class colors.
2. Football warriors banqueted by LaFayette business men.
2. Prof. H. L. Willett of Chicago University at Convocation.
2. Pres. Stone introduces walking clubs.
2. Ag. students prepare stock for exhibition.
3. Team managers selected.
3. Pete Large elected to lead 1916 cross-country team.
4. Purdue graduate secures contract for Indiana gymnasium.
4. Twelve of Purdue faculty named in 1915 Who's Who.
7. 1917 DEBRIS staff elected.
7. Prom committee chosen.
7. Sigma Delta Chi holds initiation.
9. Students entertain with music at convocation.
10. Glee Club annual home concert.
11. Aeolian Club receives Lambda Chi Alpha charter.
11. Scabbard and Blade hold initiation.
12. Harry B. Routh, '15, is awarded gold medal as best student athlete.
13. Senior girls visit Indianapolis schools.
13. Pres. Stone reviews athletic situation.
15. Twenty-sixth anniversary of Purdue Exponent.
15. Effort made to flood Stuart Field.
15. Pattison retained as baseball coach.
15. Faculty wins out in three-hour oral combat with students on athletic situation.
16. George Ade, famous alumnus, at Convocation.
16. Wisconsin protests Stinchfield's eligibility.
16. Alpha Zetas initiate.
17. 1916 DEBRIS awards printing contract.
17. Seniors vote against caps and gowns.
18. Boiler-makers defeat LaCrosse in opening basketball game.
21. Purdue five humbles Wabash, 25-18.
22. Students depart for homes to spend the holidays.



DEC. 15.

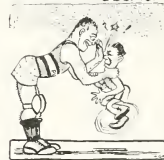

DEC. 21.



DEC. 22.

Crabbs Reynolds Taylor Co.

CRAWFORDSVILLE,
INDIANA

LAFAYETTE,
INDIANA

GRAIN, FEED, FIELD SEEDS

FRED REULE

Hardware, Implements, Buggies
Harness and Seeds

OVERLAND CARS

STORE--Second and Columbia Streets

GARAGE--First and Columbia Streets

Crown Laundry Co.

THE SOFT WATER LAUNDRY

CORRECT LAUNDERING

Phone 190

Student Agents

LAFAYETTE LETTER SHOP

New Location 225 N. Fifth Street

WE TYPEWRITE
WE MIMEOGRAPH
WE MULTIGRAPH

IT

Patronize Debris Advertisers

THE CEMENT THAT SATISFIES



While the U. S. Gov't Specifications will not allow anyone to make and market any cement except good cement, yet there is a superior quality and attractiveness about CHICAGO-AA Portland Cement that make it most desirable for use in the better class of work. As a matter of fact, the greatest demand for CHICAGO-AA is from contractors who have been using it for many years—contractors who have learned of its dependability.

When better cement can be made, CHICAGO-AA will be one of the first brands to be improved.

CHICAGO PORTLAND CEMENT CO.

CHICAGO

PURDUE 1916 DEBRIS

JANUARY.

ONLY FOUR MORE DAYS
AND THEN #??! → 25



JAN. 1.

I'M NEXT, WILLIAM!
(FAIR)
(NO, I AM)



JAN. 8.

YESSIR—AN' THEY'LL DO
IT EVER TIME!



JAN. 10.

1. "I solemnly swear "
2. School starts once more.
3. 1916 DEBRIS dedicated to Prof. Wallace.
4. Camp admits Ophiplant's right to position on All-American team.
5. Wisconsin outclasses Purdue in opening conference battle.
6. Dairy club visits ice cream plant.
7. Student council considers housing Purdue Bell.
8. Blocker makes "Outing's" football "roll of honor."
9. Farmers' Short Course starts.
10. Dr. Morrill introduces fencing.
11. Boilermakers lose fast basketball game to Illinois.
12. Fated prizes given at poultry show.
13. Noted comedian and students entertain short course attendants.
14. Commandant Kirkwood advocates Honor System at Purdue.
15. DEBRIS organization pictures are started.
16. Purdue downs Crimson, 26-17.
17. University community still in clutches of Grip germ.
18. Eight weeks short course starts.
19. Prof. Dickinson of Wisconsin lectures at Convocation.
20. Police force apprehends campus thief.
21. Faculty gym classes inaugurated.
22. Co-eds give annual dance in gymnasium.
23. Ohio State defeats Purdue in garrison finish, 24-10.
24. Varsity debating squad announced.
25. Annual Short Course reception.
26. Loaded revolver found in Library.
27. Prof. Lomax also sings cowboy ballads at Convo.
28. Maroons win close track meet, 40 1-2 to 30 1-2.
29. DEBRIS boxes appear on the campus.
30. Purdue 18, Northwestern 20.
31. First semester ends; much celebration.
32. Second semester is on.
33. Franklin motor expert presents ideas on air cooled engines.
34. Andy Smith signs contract to coach California.



JAN. 16.



JAN. 26.



JAN. 31.

FEBRUARY.



Feb. 4



Feb. 11.



NIGHT MARSHAL.

FEB. 15.

1. Eta Kappa Nu initiates.
2. Wabash River reaches high stage.
2. Coach Smith signs with California.
4. Sunday "Movie" trial.
4. Taxi goes over embankment on levee.
5. Boilermakers defeated again; this time by Ohio State.
5. Chicago grapplers win decision over Purdue.
6. Omicron Nu announces pledges.
8. Students organize wireless class.
9. Exponent begins series of Ford Peace Party essays.
10. Dean Goss speaks before Engineering Assembly.
11. Annual Interclass Indoor Track meet; won by Freshmen Girls' Glee Club warbles in Fowler Hall.
- Residents of Kankakee hear Purdue band.
13. Show operators again arrested for opening on Sunday.
14. February Alumnus appears.
15. Sigma Phi Epsilon house burns.
16. Dr. Breck speaks on preparedness.
17. Frank D. Gilbreath lectures on time and motion study.
- Hold-up alarm scares the West Side residents.
19. Purdue defeats Northwestern on track at Evanston.
21. Traffic study on levee shows that the jitney buss has undergone a phenomenal growth.
22. Washington's birthday. First in peace, first in —
24. Basket-tossers leave on northern trip.
- Lynn Harold Hough speaks at Convocation.
- Measles epidemic becomes serious.
25. Historic Purdue armory consumed by fire.
- Efforts to secure trophies from fire result in ducking.
- Student Council plans big tag day.
- May Queen elected.
26. Thieves break in Kappa Sig house.
27. Sigma Pi opens new chapter house.
29. Exponent selects all-star basketball team.



ALL UN-NERVED

Feb. 17.



Feb. 21.



WPER CLASS MEET

Feb. 25.

BEFORE PURCHASING
UNIFORMS FOR ANY
PURPOSE

OR SECRET SOCIETY SUPPLIES

FOR ANY ORGANIZATION

Banners, Flags,
Badges,
Etc.

Send for Our Catalogues
IT WILL PAY YOU

The Pettibone Bros. Mfg.
Company
CINCINNATI

THE
MORSE TWIST DRILL &
MACHINE CO.

OF
NEW BEDFORD, MASS.

MAKERS FOR

FIFTY YEARS

OF
FINE MACHINE TOOLS of STANDARD
QUALITY

REAMERS, DRILLS, TAPS,
CUTTERS, DIES, CHUCKS, SOCKETS,
ARBORS,
GRINDING MACHINERY, ETC.

CATALOG ON REQUEST

Matt. Schnaible Coal Company

COAL AND GRAIN

LAFAYETTE PHONE 194

BELL PHONE 418

Let Us "AMERICANIZE" Your Laundry

641
MAIN
STREET

BOTH
PHONES
165

Dry Cleaning.



Pressing.

Rug Cleaning.



Repairing.

SOCKS
DARNED
FREE

BOTH
PHONES
165

We Specialize in Dry Cleaning—See Student Agents

JOHN BALKEMA

Tin and Sheet Iron Work of Every
Description

FURNACE REPAIR WORK OF ALL KINDS

LAFAYETTE PHONES:

Residence 896

Shop 1686

104 Main Street

THE

MORGAN STORES

Men's Furnishings, Dry Goods, China,
Hardware, Fancy Groceries,
Candy, Fruits and Nuts

POWERS BLOCK

WEST LAFAYETTE

PURDUE 1916 DEBRIS

MARCH.

1. Professor Harrington of Illinois is guest of Sigma Delta Chi.
2. Dean Benjamin located campus population center.
3. Second Annual Blanket Hop in the Gym.
5. Phi Delta Theta wins scholarship trophy.
6. Cleo O'Donnell signs up as football coach.
8. Annual catalogue issued.
9. Freshmen girls adopt special hats.
11. Punitive force is ordered over Mexican border.
12. LaFayette wins sectional high school basketball tournament.
12. Harlequin Club has first call; new coach arrives.
13. Purdue wrestlers defeat Illini.
13. Vaughan signs up as Andy's assistant at California.
14. Short horn term ends.
16. Sigma Delta Chi announces pledges.
17. Dr. J. A. Vance at Convocation.
17. Bell Tag Day is great success; students and faculty contribute liberally.
18. Purdue team wins triangular debate.
18. Jefferson High of LaFayette wins state basketball championship.
21. Campaign started for new Armory.
22. West Side to clean up its streets.
23. Students entertain with concert at Convocation.
23. Copper nugget found on Buck Creek.
24. Fraternities hold stunt night for benefit of Y. M. C. A.
25. Gridiron warriors start spring practice.
26. Eta Kappa Nu choose candidates.
28. John Clum gives talk on California in Fowler Hall.
28. New Armory announced for Purdue.
29. W. D. Nesbit, humorist, fails to appear at Convocation.
29. Tau Beta Pi announces thirteen men as pledges.
30. Annual election of Y. M. C. A. officers.

APRIL.

1. 1916 DEBRIS goes to press. Hooray.



Mar. 3.

AN' LISTEN HERE! IF BATTERY CALLED "B" IS TO MEXICO!



Mar. 11.

THASSO?

HARDLY ANY ONE HAS GIVEN MORE THAN A DOLLAR SO FAR!



Mar. 17.



Mar. 23.



Mar. 29.



Apr. 1.

A STORE WITHIN A STORE

Every one knows that for the newest styles, the most serviceable dry goods and the most beautiful house furnishings this store is far in the lead. However, we feel that the student population especially is not aware of the wonderful line of

BOOKS

that we carry in our basement. Whether it be fact or fiction, we guarantee you the best service and the lowest prices obtainable in this or any other city store.

M. Schultz
THE LEADER

Department Store
LaFayette, Ind.

The Fashion Clothes Shop

527 Main Street

Suits and Overcoats

Made to your Measure

NO MORE \$16.00 NO LESS

SNODDY'S PHARMACY

First Class Drug Store

STUDENT SUPPLIES

Prescriptions a Specialty. PURE DRUGS—we do not substitute.



ACCURACY IS OUR MOTTO.

A complete line of Ansco Cameras and Supplies, both papers and films.

Developing done by a Professional Photographer.

Ebner Ice & Cold Storage Company

ESTABLISHED 1854

125,000 BARRELS OR 375,000 BUSHELS
OF APPLES

all raised in Indiana and Illinois, are housed in our various storage houses, located at Vincennes, Washington, Seymour, and Martinsville, Indiana, and Flora and Carmi, Illinois. They include Ben Davis, Rome Beauty, Winesap, Gano, Black Ben, Willow Twig, Mammoth Black Twig, Jonathan, Grimes, etc.

We have an efficient selling agency in the Frank H. Simpson Fruit Co., Flora, Illinois—Mr. Simpson having 12 years' experience as a grower and 15 years as a salesman, being twelve years in our organization.

Mr. Argus Dean, lately of Purdue, comes into our organization January 1st, to take charge of our extension department. Mr. Dean comes highly recommended and his aim will be to grow more apples, especially apples of quality.

EBNER ICE & COLD STORAGE COMPANY

Home Office—Vincennes, Indiana

IF YOU ARE INTERESTED IN
INCREASING YOUR CROPS

Write to the
Read Phosphate Co.

NEW ALBANY, INDIANA

For a
**COMPLETE LIST AND PRICES OF THEIR
 RED DIAMOND FERTILIZERS
 BEST CROP INSURANCE**

Agents wanted in unoccupied territory

A. & C. Stone and Lime Co.

Manufacturers of Finely

GROUND LIMESTONE

"LAND SWEETENER & CROP RAISER"

Write for sample and prices

PROMPT SHIPMENTS ANY TIME OF THE YEAR

Mill—Greencastle, Ind.

General Office—Indianapolis, Ind.

**FOLLOW THE LEAD
 OF THE
 BIG BUSINESS MEN**

Nearly all of the world's biggest business and professional men carry Life Insurance. They *safeguard their success* by their Life Insurance investments.

Starting as young men with \$2,000 to \$5,000 policies, they take out more as they prosper from year to year.

These policies represent actual, cashable savings investments, and afford absolute protection during the time the young man is reaching his financial independence.

It is safe to follow the lead of those who have *succeeded*—and Legal Reserve Life Insurance is within your reach, just as it was within the reach of the millionaire when he was at the point where you now stand.

HARRY ISGRIG, District Agent
**John Hancock Mutual Life Insurance
 Company**

of Boston, Mass.

61 LaFayette Loan & Trust Building
 Phones 3801 and 22063.

PAUL E. HORTON, '17, Agent.

Phone 2248.

*This Issue of the Debris
was printed and bound in
LaFayette by this company.*

The first copies were delivered considerably in advance of the specified time and the entire edition completed before the contracted date of first delivery.

This excellent service is made possible by our trained organization of ninety people, experienced in handling publications and printed matter of the better class which must be delivered on schedule. If you have important work to be produced, and appreciate good workmanship and service, it will pay you to acquaint us with your requirements.



OUR FACTORY, corner Fifth and Ferry Streets, LaFayette, Indiana. A steel and concrete fire-proof building and the most modern and completely equipped general printing plant in the state of Indiana.

HAYWOOD PUBLISHING COMPANY

Haywood Building

Complete Printing Service

LaFayette, Indiana



Lilley College Uniforms

are the acknowledged standard for Military Schools and are worn at all the leading Colleges everywhere.

They are more attractive in appearance and give better service than any other make of College uniform.

Write for College Catalog. Address

THE M. C. LILLEY & CO.

Columbus, Ohio.

GROUND LIMESTONE

FOR
AGRICULTURAL PURPOSES

made from the best, clean
high calcium Lime-stone

Write for booklet.

The Logansport Stone & Construction Co.

Plant: Logansport, Ind. Office: Huntington, Ind.

Order Your Seats by 'Phone 1787.

THE HOME OF COMFORT **FAMILY** THEATRE

Students are Especially Invited **B. F. KEITH VAUDEVILLE**
Always a Good Show

ADVANCED GREATER TABLOID **WE CATER TO THE MASSES**
Remember Our Policy

800 SEATS EVERY MATINEE NIGHT 10c
500

Ladies' Bargain Matinee Every TUESDAY FRIDAY 5c.

Try to Get in—It Is Easy to Get Out.

'Phone 1787.

'Phone 1787.

Staple and Fancy Groceries

DEARDORF'S
GROCERY

P. U. Ex. '13.

317 State Street

Phone 2397

We Issue Travelers' Cheques.

National Fowler Bank

LAFAYETTE, IND.

Capital	- - - -	\$100,000.00
Surplus	- - - -	100,000.00
Undivided Profits	- - - -	35,000.00

We Solicit Your Business

Special Facilities for Handling University Accounts



H. B. Lyman COAL

LIME, CEMENT, ETC.

BOTH PHONES 39
110-112 S. SECOND ST.
LAFAYETTE, INDIANA

STEAM, ELECTRIC,
HAND AND POWER PUMPS
OF ALL KINDS



HYDRAULIC RAMS, INJECTORS, ETC. PIPE FITTINGS AND VALVES

B.F. BIGGS PUMP CO.

MANUFACTURERS AND JOBBERS



LAFAYETTE, - - INDIANA

ESTABLISHED 1868

CHAS. M. MURDOCK, Pres.
W. W. SMITH, Vice-Pres.
W. G. GIDE, Cashier

GEO. S. WEST, Asst. Cashier
OSWALD SCHNAIBL, Asst. Cashier

Merchants National Bank

LAFAYETTE, IND.

Capital	- - - -	\$200,000.00
Surplus	- - - -	170,000.00

DIRECTORS:

LEONARD BLAYES
WM. C. MITCHELL
JOHN WAGNER
LUTHA CROUCH
THOS. HALLER

A. H. CURTIS
J. BERLOVITZ
S. F. MURDOCK
THOS. DUNCAN
JOSEPH W. WILSTACH

J. W. VARNALTA
MRS. ALICE ELLIOTT
CHARLES MURDOCK
W. W. SMITH
W. G. GIDE

DEAC

Wishes to thank you
for your patronage...

H. G. REISNER
Purdue '03

Frocks for Graduating

A half hundred distinctive exclusive Models. The products of one of America's foremost Woman designers are now on view.

Nets—Voiles—Marquissette daintily combined with finest French Laces and Delicate Trimmings at a price range of \$12.50 to \$25.00.

W. H. ZINN CO.

QUALITY SHOP

WE SELL

Morse Drills,
Black Diamond Files,
Card Taps,
Quality Hack Saw Blades,
Grobet Swiss Files,
Reed Vises,
Cortland Corundum Wheels
AND MANY OTHER
HIGH GRADE TOOLS.

SAMUEL HARRIS & CO.,

114 and 116 N. Clinton St., Chicago, Ill.

NO CIGARS, CIGARETTES JUST A FIRST-CLASS
SODA WATER, HOT CHOCOLATE DRUG STORE

The Cleanest Drug Store in Indiana

Schultz-Boswell Drug Co.

TAYLOR &
ALLSPAW

THE
SHAVING KIDS

CARSON'S DRUG STORE

WEST LAFAYETTE.

West LaFayette Post Office.

Higgins-Anderson Coal Co.

COAL, GRAIN
BUILDING MATERIAL

Phone 459

Office Foot of South St.

Our Motto: QUALITY : : SERVICE : : PRICE

D. N. Foster Furniture Co.

CHARLES A. RADERSTORF, Manager.

COMPLETE HOME FURNISHERS

THE ALLEN SCHOOL OF DANCING

226-228 North Sixth Street
Third Floor Murdock Building

FINEST and LARGEST DANCING SCHOOL in MIDDLE WEST IN
ALL KINDS OF DANCING

Graduate Chalf Normal School—N. Y. City
Member A. N. Assn. Masters of Dancing

P. M. ALLEN,
Instructor.

Our pasteurized milk is sweet, rich and pure. You are missing the
best milk if you are not taking milk of us.

SANITARY MILK DEPOT

Clarified and Pasteurized Milk and Cream

'Phone 939

PHONE 3081

LIEBER & MYERS

CHIROPRACTORS

Office Hours
9:00-12:00. 2:00-5:00.

625 Columbia St.,
LaFayette, Ind.

TRUNKS, SUIT CASES TRAVELING BAGS

A journey imposes upon comfort penalty enough without adding that which a doubtful traveling requisite demands.

In our department you will find trunks, cases, bags and kindred things in a most imposing variety of styles upon which you may depend for faithful service and extreme convenience.

LOEB & HENE CO.

R. W. SAMPLE, President WM. WALLACE, Vice-President.
R. G. PEIRCE, Cashier. J. G. SAMPLE, Ass't Cashier.

First National Bank

Capital & Surplus \$315,000.00

DIRECTORS

R. W. SAMPLE, W. WALLACE, F. W. WARD, R. B. WETHERILL,
O. W. PEIRCE, JR., J. J. SCHULTZ, GUY P. LEVERING,
H. ROSENTHAL, R. ALEXANDER.

Accounts of Banks, Bankers, Corporations, Firms and Individuals
Received on Favorable Terms

LaFayette Coffee Ranch

The Only Exclusive COFFEE STORE in the City

Coffee Roasted Fresh Daily

Our Teas and Dutch Cocoa are the best on
the market

Special Prices Given to Fraternity Houses and Clubs

CALL 6811

640 EAST MAIN

The Tippecanoe Loan & Trust Company

PAYS 4% INTEREST

On Deposits

Real Estate Mortgage and Investment Bonds

For Sale at All Times

WE SOLICIT YOUR BUSINESS.

S. C. MOORE,
President.

HARVEY H. CHENEY,
Secretary-Treasurer.



EXECUTIVE OFFICES:
 1546 Broadway :: 557 Fifth Avenue
 New York

Photographers to This Book and many other Colleges for the Season

The School and College Department make available the best skilled artists and modern methods, and also assures promptness and accuracy in the completion of work.

STUDIOS ALSO IN

Northampton, Mass.	South Hadley, Mass.	Poughkeepsie, N. Y.	Princeton, N. J.	Lawrenceville, N. J.
West Point, N. Y.	Cornwall, N. Y.	Brooklyn, N. Y.	Ithaca, N. Y.	
	Hanover, N. H.	Lafayette, Ind.		

GAVAN

TAILOR and IMPORTER

Fowler Hotel
Building

LaFayette, Indiana.

LaFayette Phone 7701

FRED GARDINER

Scenic Artist

Designer and Painter of
Theatrical Scenery

Sixth and Main Streets
LaFayette, Ind.

John Ritter Kenneth J. Mauch
Res. Phone 3635 Res. Phone 11

RITTER & MAUCH

Practical Horseshoers.

219 North Second St., LaFayette, Ind.
Interfering, overworking and knee-
banging prevented or money expended.
Corns, quarters and sand cracks
carefully treated.

LaFayette Phone 3466

THE PIPE DOCTOR

J. M. DAVIS

Dealer in Cigars, Tobaccos and
Smokers' Articles.

219 Main St. LaFayette, Ind.

LUNA THEATRE
LAFAYETTE'S QUALITY HOUSE

The only scientifically ventilated and
fire-proof Theatre in this city

FRESH AIR FREE

Gillian's Dairy Lunches

Lahr House Block, 5th Street.

and

Opposite Lahr House, Main Street.

BASS BROS.

LAFAYETTE AND WEST LAFAYETTE

MEN'S WEAR

Chamberlin Perfection
ICE CREAM CO. Ice Cream

100 PER CENT. PURE

Seeger Transfer and Livery

Weibers and Rogers, Proprietors

Livery and Baggage
a Specialty

Corner Fourth and South Streets

LaFayette Phone 2247

Bell Phone 346

West LaFayette Coal Co.

Geo. C. Mustard, Mgr.

252 Main Street Levee

EXPERT FITTER'S

World's Famous Royal Made to Measure Clothes

BEST ON EARTH

DITZLER & CO

CLOTHIERS

WHY NOT NOW?

Tomorrow it may be too late!

Let Us Give you Rates.

H. B. OVERESCH, Supt. of Agents

208 Murdock Building.

LaFayette, Ind.

North American Life Insurance Co., of Chicago

BORN & CO.

FEED, FUEL, ICE—Quality and Service

Office, Factory, Yard and Grain Elevator
Foot of Columbia Street.

JOHN B. RUGER SONS CO. QUALITY BAKERS
Makers of Breads of

RUGER'S BREAD

(THE THREE TIMES A DAY TREAT)

and **PACKAGE CAKE**

(Makes Any Meal a Banquet)

KIMMEL & HERBERT

Best Appointed Book Store in Northern Indiana.

Dealers in

ATHLETIC and SPORTING GOODS

518 and 520 Main Street.

Wabash Valley Coal Company

Shippers of

Steam and Domestic Coal

Our "Kentucky Belle" Block and Egg have no Superior.
Ask the dealer for it.

AGENTS FOR FANCY BUILDING BRICK.

Both Phones 714



WM. FOLCKEMER & SON

Main and Second Streets.

Furniture and Undertaking

JOHN B. WHEELER

Funeral Director and Embalmer
Night calls phone 3731.

Residence phone 213
Store and Undertaking Parlors
Phone 212.

Printers, Binders
Engravers



MURPHEY-BIVINS CO.

215 North Fifth St., Phone 191

SPECIAL SERVICE

ON THE

Fort Wayne and Northern
Indiana Traction

SAVES TIME

on the Homeward Journey

Ask the Agent

Phone 32

THE ROEHM COMPANY

SUCCESSORS TO

THE R. J. F. ROEHM CO.

Established 1849

Fraternity Badges and Novelties

Class Pins and Class Rings

Stationery and Engraving

We appreciate the orders from Purdue Students.

SEND FOR OUR CATALOG

27 Grand River Ave., East.

Detroit, Michigan.

Phone 1240 for the

ORTH PLUMBING COMPANY

and have your Plumbing and Heating work installed
the way it should be and stop your
future repair bills.

Orth Plumbing Co.

509 Columbia Street

ESTIMATES FURNISHED FREE

TABLE OF

Agriculture	53
Applied Mechanics	166
Art Section	16
Athletics	215
Advertisers	393
Class 1916	44
Class 1917	200
Class 1918	204
Class 1919	206
Chemical Engineering	77
Civil Engineering	87
Debris Staff	13
Debris Assistants	15
Dedication	4
Electrical Engineering	101
Fraternities	278
Gala Week	28
Horticultur Club	180
John Purdue	11
Jokes	369
Junior Prom	190
Junior Pharmacy	212

CONTENTS

Journalism	192
Literary and Debate	359
May Day	40
Military	175
Mechanical Engineering	119
Music and Drama	179
Officers of Administration	10
Organizations	335
Pharmacy	139
Practical Mechanics	166
Preface	4
Physics	168
Purdue Bell House	213
Purdue Circus	42
Science	149
Student Council	36
Senior Class Committee	50
Senior Captains	48
Senior "P" Men	47
Senior Numeral Men	49
Trustees and Officers	8
Winter Course	209

